City of Keene

1912

COMPLIMENTARY TO

State Historical Society

Presented by Keene (N.H.) City Clerk

Jan. 16. 1913

MAYOR, 1874–5.

THIRTY-NINTH ANNUAL REPORT

OF THE

CITY OF KEENE

CONTAINING

INAUGURAL CEREMONIES,

ORDINANCES AND JOINT RESOLUTIONS

PASSED BY THE CITY COUNCILS,

WITH

REPORTS OF THE SEVERAL DEPARTMENTS,

For 1912.

KEENE:
SENTINEL PRINTING COMPANY, PRINTERS.
1913.

N
352.07
K26r
1912

33585

CITY GOVERNMENT.

ORGANIZATION OF CITY GOVERNMENT.

Keene, Tuesday, January 2, 1912.

The members of the city government for the municipal year of 1912, having met for organization, agreeably to the provisions of the city charter, the convention was called to order by Hon. Martin V. B. Clark, at ten o'clock in the forenoon. The oath of office by law prescribed was administered to the mayor-elect, Charles G. Shedd, by Hon. Martin V. B. Clark, who then introduced him to the aldermen and councilmen present. After roll-call by the clerk, His Honor Mayor Shedd administered the oath of office to the following named members of the boards of aldermen and councilmen, to wit:

BOARD OF ALDERMEN.

Ward 1.—Harold A. Peart.
Ward 2.—Everett N. Colby.
Ward 3.—Herman C. Rice.
Ward 4.—Charles H. Bragg.
Ward 5.——————————

BOARD OF COMMON COUNCIL.

Ward 1.—Charles M. Norwood.
Walter L. Greene.
Herbert M. Brown.

Ward 2.—Alfred E. Barnard.
Herbert L. Beverstock.
William H. Ryder.

Ward 3.—Hiram T. Houghton.
Fred C. Nims.
Wells R. Sargent.

Ward 4.—Leston M. Barrett.
George M. Blake.
George L. Wheeler.

Ward 5.—Willie A. Dodge.
Robert J. Patten.
Dennis W. Finn.

Prayer was then offered by the Rev. Ralph A. Sherwood, after which the mayor delivered his inaugural address.

After the prayer and inaugural address, Frank H. Whitcomb was elected clerk, and Albert W. Green, city messenger, and the councils then adjourned until 7.30 o'clock.

At 7.30 o'clock p. m., the common council organized by the choice of Fred C. Nims, as president, and Herbert O. Wardwell, clerk.

THE MAYOR'S ADDRESS.

Gentlemen of the City Councils:

In beginning the work of a new year in our several positions custom demands that the mayor should lay before your two boards a statement of the condition of the city, and present to you his recommendations.

It is a common saying that we take up the management of municipal affairs in the same manner as should a board of directors of any corporation, and that we should conduct things during the coming year accordingly.

To my mind this is an erroneous assumption. We know that practically all business corporations are managed for the sole purpose of making a financial return, in the shape of dividends, to the stockholders, and we also know or should know that city affairs cannot be conducted on any such narrow basis. We must make a suitable return to our taxpayers for their money expended, but we must also furnish them with many things which corporations would never include in their estimates or expenses. We must provide ample protection to all as regards "life, liberty and the pursuit of happiness." We must furnish safeguards to property from fire and theft; must maintain good streets, sidewalks, sewers, drains and lights; must carefully watch sanitary conditions; must furnish an abundance of good water; provide parks for recreation, libraries for instruction and maintain the best of schools so that every child may have an equal chance to acquire education,

which is the foundation and salvation of our republican form of government. Bearing all these and many other requirements in mind, it is easy to see that municipal government of the present date occupies a far higher plane, and must necessarily greatly exceed the powers and duties of a mere business corporation, and demands from you a constant watchfulness to conscientiously discharge your duties as the representatives of our citizens selected by them to administer their affairs for the year 1912.

During the past year I have been greatly interested in interviewing many of our people as to their understanding of municipal conditions and I find that many mistaken ideas exist among those who have not taken the trouble to inform themselves.

Let me mention taxation as an example: We raised last year about $136,000 by taxation and I have found many taxpayers with the idea that nearly all of this was used in carrying on the city. The facts are that the state of New Hampshire took $18,375 of this in the state tax; the county of Cheshire took $20,163.19 in the county tax; Union school district took $37,367.50 and the city of Keene had what remained, or about $60,000. So you will note that 13.5 per cent went to state, 15 per cent to county, 27.5 per cent to schools and 44 per cent for municipal expenses. In other words out of every $1.70 raised by taxation only 0.748 remains for you to use. It is interesting to carry this table still further and show the proportion of the .748 which is used by the various departments. On the basis of an expenditure of $66,000 divided as averaged for the past few years, the .748 will be divided approximately as follows:

	Cents.
Ordinary city charges, salaries, etc.,	10.275

City paupers,	2.25
Highways and streets,	22.50
Fire department,	6.075
Police,	6.
Street lights,	12.
Library expense,	2.85
Memorial Day,	.225
Parks,	.225
Paving bonds,	3.375
Interest on paving bonds,	.6
Coolidge annuity,	.9
Elliot City hospital,	1.125
Sewers,	1.125
Drains,	1.125
Sidewalks,	2.25
Quarantines,	.225
Cemeteries,	.675

This year on account of our increased valuation, our proportion of the state tax has been slightly raised, so that for every thousand dollars levied we shall pay $26.87, and this, with the heavy state tax required of $800,000 will require us to raise $21,496 toward state expenses. And as we pay a large part of the county tax, the court house improvements will also bear heavily upon our finances.

The ordinary city charges have been increased the past year, owing to the establishment in 1910 of a new board of assessors of five members, instead of three, as formerly, and the large expense connected with the revaluation of property for taxable purposes. This has taken about $1,000 more than was formerly required, and while the new valuation has resulted in a large increase in taxable property, sufficient per-

haps to justify the expense, it is a question to consider whether such a large board is absolutely necessary to continue that department permanently. Probably no complete revaluation will be made for several years on the present figures and whether a board of assessors composed of three is sufficient to maintain this work, with justice to all, it is a matter for you to carefully consider.

In the support of the poor, the sick and the destitute we are particularly fortunate as compared with other cities, our expenses in this department being very small, while all the aid which is required is freely furnished so far as the law and good judgment permits.

The joint standing committee on street lights have labored for the last two years upon the new system of lighting. The result seems to speak well for their efforts and the effect is satisfactory to nearly everyone. A large expense has been demanded to meet the plan of changing over the system and with this account settled it would appear that possibly more lights may be added the coming year out of the same appropriation.

By far the most important of our departments is that of streets and highways, over 30 per cent of our expenditures being taken up in this way. It is the most vital question at present facing the state, the county and the towns and cities. I find upon observation and inquiry that every town is getting into practically the same condition. That about the same amount of money is raised, annually, for construction and maintenance of highways and that from this sum each town tries to build one good piece of expensive permanent road, which requires such a large amount of the total sum that there is not enough left to properly maintain the balance of the

general system, consequently the mileage, as a whole, has to be neglected. We have in our borders one hundred miles of roads and streets, and while there is always some complaint and while we know there are some bad places, still I am ready to affirm that compared with any other cities in the state our system as a whole will rank favorably.

I know of no way you can gain on the present method of construction and repair unless you take one year to rebuild and repair all of your city streets and outlying roads.

If you should raise $100,000 in bonds, payable $5,000 yearly, and with this amount should make one tremendous season of road building, picking up, resurfacing, regrading and rolling all the streets within the city limits which need it and completing the outlying roads, you would, after paying your interest and one bond each year have left the sum of $11,500 the first year, increased by about $175 annually, for the maintenance of the new roads. This is providing that the annual appropriation should be kept at the sum now raised, or $20,000.

Good roads are now the chief advertisement of any town or city and you must have them to attract business, not principally for the automobile travel, but just as much for the farmer and teamster to transport produce from the farms and lumber for the mills.

While I am well aware that the policy of this city has always been to avoid bond issues and pay as you go, still I leave you to think over this proposition to see if it appeals to you in any way.

The patrol system of caring for roads will unquestionably in the near future come into use. By that I mean the regular trip over each road; the filling of every little depression at its first appearance; the regular cleaning of drains and gutters;

the use of the drag on earth roads and the constant watchfulness of one man over a certain section of road. The entire problem of road construction and care has completely changed within five years. The rapidly increasing use of the automobile for business and pleasure, the great increase in the weights, horse power and speed of the same, the appearance of the powerful heavy motor truck are present new conditions which must be met in the immediate future and demand an exercise of all the knowledge we can obtain upon this important subject.

The fire department is in its usual good condition. You will notice from the report of the chief engineer that an automobile fire truck is recommended by him. Undoubtedly this should be the next piece of apparatus for the city to own as it would furnish protection to the farmers and others living outside the thickly settled parts. But I should not advise the purchase of this until you have provided some place to keep the same. During the past year we have endeavored to arrive at some definite idea as to the purchase of suitable land for the city for storage purposes for the highway department and the water works department. But as yet have reached no decision; nor can we until we find out whether anything is to come from the proposition advanced by many citizens to take additional land for schoolhouse purposes and then request an act of the legislature to allow the district to sell the Coolidge lot back to the city. If such action is not taken it will be necessary for you to move at once in the matter of acquiring a suitable piece of real estate for city purposes.

Under the head of fire department, allow me to recommend that you discard the present gravity system of batteries and install an up-to-date storage battery system, which in a very few years, will more than pay for itself in maintenance, besides furnishing a more reliable protection.

The police department is outside your jurisdiction except as to the settlement of the bills of the same. A great interest and excitement seems to prevail in the community over this department, which is really one of your smallest and least expensive divisions. If I was to suggest any change in the management of this department I should recommend the abolishment of any police commission, which I think is unnecessary, thereby saving $100 annually, making the mayor chief of police, responsible for the enforcing of all laws, with an executive officer as city marshal elected by the city government in the same manner as the head of any department. And I can see no reason why there should be any more excitement or politics over the election of this officer than over that of any superintendent.

The water works constitute one of our largest assets. We now have an abundance of pure water at Echo lake, with probably no danger of shortage, especially none if conservative use is practiced and prodigal waste discontinued. Nothing but the introduction of the meter will ever place this department upon a fair basis. The general introduction of the meter system will equalize rates, lessen waste, prevent the necessity of additional dams or reservoirs, relieve the sewer system of an enormous crowding and eliminate the use of water from "Goose pond" or Sylvan lake.

During the past year we have added a tract of about 140 acres, including an old granite quarry, to the watershed. This has been a valuable addition to the sanitary protection of the supply and should be followed by the purchase of the Nye lot and the Phillips farm during the coming year. You will find, upon study and investigation, that cities are daily waking up to the value of owning and caring for their watersheds. We

now own over 1300 acres in the adjoining town of Roxbury, which should be taken in hand and treated systematically by thinning and reforesting, with an eye to an immensely valuable return in the future.

The state forester of Massachusetts, in an exhaustive study of watershed areas, has shown that at present prices, pine planted now will in 50 years return a profit of $295 an acre. One town in Massachusetts, with a basin of 942 acres, has taken the matter up and with conservative figuring foresees a profit from that area of $140,000. But this can not compare with the city of San Diego, California, which owns 7000 acres of land, up to now unproductive. This tract has been set out with over forty thousand eucalyptus trees the present year, as a start in the direction of practical forestry. This is a very rapid growing tree in that section, and from a careful study of results in growth and profits from adjoining tracts, which are facts and not theories, San Diego claims that in twenty-five years they will be enjoying an annual harvest from their municipal lands of $1,225,000, which, after deducting all expense and interest, will provide them with a sum sufficient to do away with all taxes. We have now in our possession land which if treated in the same way, would in fifty years be as valuable as the entire water works system is at present.

The Cass quarry, which was sold at auction, we have not been able to obtain from the present owner up to this time, but I am convinced that this piece of property is indispensable to the city of Keene.

I recommend that during the coming year you instruct the joint standing committee on water works to have made a working forest map of the watershed, showing what parts can be profitably cut and what areas should be reforested, and that

a gradual clearing up of the whole surface be attempted, removing all decaying limbs and stumps, so that from the lower reservoir to Echo lake we may at all times be assured of a clean, well protected area covered with growing timber.

The past year has seen many new sewers and drains added to our system, and I hope that the coming year may see every open ditch or drain replaced with a sanitary tile drain.

A few weeks will see the library building provided with a modern fire-proof bookstack, with sufficient equipment to provide for its necessities for many years. This is an improvement which has long been requested by the trustees and one which I am sure will be greatly appreciated by all users of the library.

Our park system has been kept attractive the past year and is much used by the public. There is a chance for you during the coming year, to add to it the famous "Horatian park" on Beech hill. This tract of seventy-five acres was purchased at auction by a syndicate of citizens to preserve it from destruction, and there is an insistent demand from many people that this should become the property of the city and be added to our parks. The lot was sold for $3,150 and the city can acquire it for the same price, plus interest, upon easy terms. I suggest to you that with an eye to the future you will make no mistake if you take steps at once to secure this beautiful and sightly park.

We shall probably have sufficient water during the coming summer to sprinkle the streets unless the people prefer the oiling system. Several kinds of oil were tried last season and the principal difficulty appeared to be the damage done to tires. I am of the opinion that a coat of light asphalt oil applied early in the season before the extremely hot weather and properly put on would do away with most of the objections raised and

provide dustless streets for the season. When you consider the enormous amount of water used in sprinkling, from 90,000 to 120,000 gallons daily and think of the amount of surface washed off the streets by its application it seems time to try and replace this method by some way which will not only prevent dust but keep the top surface on the streets as well. Oil is more expensive than water but not so if you place any value on the amount of water used.

Each session of the state legislature adds new duties to the labors of the board of health. The time will arrive very soon when this city should have a health officer working under the direction of the board, whose duties should be to attend to all quarantining, disinfecting, milk supply and food inspection, factory and shop inspection and all such questions affecting the public health. Arrangements should be made with the board of education so that such officer could have the use of a well equipped laboratory in the new high school building and that all the bacteriological examinations for typhoid, malaria, diphtheria, etc., could be performed here, making a great saving in time to the local physicians in diagnosing contagious and infectious diseases. Medical inspection in the public schools which I recommended last year has not been accomplished, the board of health not considering they had power to perform the same.

I am still convinced that the scholars for whom we expend such a large percentage of our taxes are entitled to every protection from many conditions easily avoidable and that a simple examination of eyes and throats with a reference of any necessary cases to their family physician could not but result in good to many pupils. Let us hope that the board of education and board of health may be able together to accomplish something along these lines.

The Keene Commercial Club is about to start a new year under the direction of a secretary who will devote his entire time to the interests of the city commercially. The generous subscriptions by our merchants, manufacturers and others interested in the material growth and prosperity of Keene have rendered this work possible, and there should exist between club and city a hearty spirit of co-operation. I think it will be advisable during the coming year to appoint a committee of your two bodies to act with and assist in any way the officers of the Commercial Club.

A constitutional convention will be held this year in June. To select delegates to this it will be necessary to hold a special election in March, on the regular day of town meetings. Many very important measures concerning state legislation, will be brought out at this convention. I am mentioning this to you so that through this notice the voters may have ample time to be making choice of delegates.

A special committee appointed under authority of an act of the last legislature regarding the question of a new charter for the city has filed their report with the secretary of state, with the finding that they are unable to find any public demand at present for a change in the form of government and prefer not to recommend a change until more definite sentiment towards it prevails. In its study of present conditions the committee finds that Keene now has the smallest bonded debt and the lowest tax rate of any city in the state. There seems to be no charge of extravagance or incompetence in the management of municipal affairs and until such conditions exist the committee believe that it is a good plan to let well enough alone until you are assured of a great improvement rather than to attempt experiments.

Gentlemen, we will now proceed with the usual steps towards completing our organization by the election of a city clerk and city messenger at this time and the election of the other city officials this evening. I trust that in these elections you will exercise your own good judgment and that all our acts for the coming year may be harmonious and result in good for all who dwell within our community.

CITY GOVERNMENT.

KEENE, N. H.

1912.

MAYOR.

CHARLES G. SHEDD.

CITY CLERK.

Frank H. Whitcomb.

ALDERMEN.

Ward 1.—Harold A. Peart.
Ward 2.—Everett N. Colby.
Ward 3.—Herman C. Rice.
Ward 4.—Charles H. Bragg.
Ward 5.—Luke S. Ollis.*
John H. Kennedy.†

* Declined to qualify.
† Sworn Mar. 21, 1912.

COUNCILMEN.

Ward 1.—Charles M. Norwood.
Walter L. Greene.
Herbert M. Brown.

Ward 2.—Alfred E. Barnard.
Herbert L. Beverstock.
William H. Ryder.

Ward 3.—Hiram T. Houghton.
Fred C. Nims, President.
Wells R. Sargent.

Ward 4.—Leston M. Barrett.
George M. Blake.
George L. Wheeler.

Ward 5.—Willie A. Dodge.
Robert J. Patten.
Dennis W. Finn.**
Lester M. Lane.††

Clerk—Herbert O. Wardwell.

The City Councils meet on the first and third Thursdays of each month, at 7.30 o'clock p. m.

The City Auditor sits every Saturday from 2 to 5 and 7 to 9 o'clock p. m., to examine and allow claims, at No. 3 City Hall.

The Mayor will be at his office, No. 3 City Hall, every Saturday, from 2 to 5 and 7 to 9 o'clock p. m.

JOINT STANDING COMMITTEES.

Finance.—The Mayor, Alderman Peart, Councilmen Barnard and Beverstock.

Schools.—Alderman Colby, Councilmen Brown and Ryder.

Lands and Buildings.—Alderman Colby, Councilmen Dodge and Sargent.

** Resigned.
†† Sworn Mar. 21, 1912.

Bridges.—Alderman Kennedy, Councilmen Lane and Ryder.

Streets.—Alderman Peart, Councilmen Norwood and Barrett.

Burying Grounds.—Alderman Bragg, Councilmen Blake and Wheeler.

Fire Department.—Alderman Rice, Councilmen Patten and Houghton.

Street Lights.—Alderman Peart, Councilmen Blake and Greene.

Water Works, Sewers and Drains.—Alderman Rice, Councilmen Barnard and Norwood.

Printing.—Alderman Rice, Councilmen Houghton and Lane.

Engrossed Bills.—Alderman Bragg, Councilmen Wheeler and Ryder.

Public Parks.—Alderman Kennedy, Councilmen Patten and Ryder.

Public Library.—Alderman Peart, Councilmen Dodge and Beverstock.

Police.—Alderman Colby, Councilmen Sargent and Greene.

STANDING COMMITTEES.

BOARD OF ALDERMEN.

Bills on Second Reading.—Aldermen Colby, Bragg and Kennedy.

Licenses.—Aldermen Bragg, Colby and Kennedy.

Claims.—Full Board.

COMMON COUNCIL.

City Hall.—The Mayor, Councilman Houghton and City Messenger Green.

Elections and Returns.—Councilmen Sargent, Wheeler and Blake.

Bills on Second Reading.—Councilmen Ryder, Patten and Lane.

CITY OFFICERS.

CITY AUDITOR.

Frederick H. Kingsbury.

CITY SOLICITOR.

Philip H. Faulkner.

CITY TREASURER.

Arthur L. Wright.

COLLECTOR.

Clarence A. Wardwell.

CITY MESSENGER.

Albert W. Green.

POLICE COMMISSIONERS.

Herbert R. Beals, Chairman.
Herbert O. Wardwell, Clerk.
Frank H. Blanchard.

CITY MARSHAL.

Frank A. Dodge*
William H. Philbrick.§

* To April 1, 1912.
§ Appointed marshal April 1, 1912.

CONSTABLES.

William H. Philbrick.
Lawrence E. Gilbo.
Carl Swanstrom.
Frank A. Dodge.
Harry F. Buckminster.
Frank C. Bishop.

POLICE JUSTICE.

Lewis W. Holmes.

PROBATION OFFICER.

George A. Keith.

CITY PHYSICIAN.

John J. Osterhout.

SEXTON.

Walter E. Mason.

OVERSEER OF POOR.

John J. Donovan.

SUPERINTENDENT OF CEMETERIES.

Walter E. Mason.

SUPERINTENDENT OF HIGHWAYS.

Arthur A. Wallace.

SUPERINTENDENT OF WATER WORKS, SEWERS AND DRAINS.

Paul F. Babbidge.
Assistant, John A. Denison.

PARK COMMISSIONER.

James S. Taft.

LIBRARIAN.

Mary L. Saxton.

ASSISTANT LIBRARIAN.

Maude H. Sherman.

TRUSTEES OF PUBLIC LIBRARY.

Frederick H. Kingsbury.
Horatio Colony.
Herbert K. Faulkner.
Mrs. Wm. H. Elliot.
Mrs. Wm. H. Prentiss.
Mrs. Carrie K. Hersey.†
Fred E. Howe.
Mrs. Carrie R. Hill.
Ralph A. Sherwood.
Miss Kate L. Tilden.
Philip H. Faulkner.
Miss Mary B. Dinsmoor.

BOARD OF HEALTH.

Frank D. Worcester.
Leonard Wellington.
Arthur A. Pratte.

INSPECTOR OF PLUMBING.

David W. Mitchell.

---

† Duly sworn April 20, 1912.

BOARD OF EXAMINERS.

Leonard Wellington. David W. Mitchell.
Frank D. Worcester.

ASSESSORS.

Frank K. Jewett, term expires January, 1915.
Jerry P. Wellman, term expires January, 1914.
George E. Forbes, term expires January, 1913.
Assistant, George Cole.

SEALER OF WEIGHTS AND MEASURES.

Jedediah C. Estabrook.

CHIEF ENGINEER.

Louis A. Nims.

ASSISTANT ENGINEERS.

Fred W. Towne. Harry N. Aldrich.
Dennis J. Foley.

SUPERINTENDENT OF FIRE ALARM.

Albert W. Green.
Louis A. Nims.§§

§§ Duly sworn Sept. 23, 1912.

POLICE OFFICERS.

William H. Philbrick, City Marshal.

Lawrence E. Gilbo.
Carl Swanstrom.
Frank C. Bishop.
Frank A. Dodge.
Harry F. Buckminster.
Charles S. Wright.
James E. Wood.
Wyman Lawrence.
Ivah Hill.
Albert W. Green.
Carl E. Randall.
James M. Erwin.
Levi M. Fay.
James B. Duffy.
William J. Callahan.
Everett N. Colby.
William M. Gilbo.
Fred A. Ellis.
Sidney C. Ellis.
George E. Forbes.
Theodore J. Locke.
Elmer A. Nims.
Colbert O. Auger.
Nelson A. Crosier.
Walter C. Fassett.
Burtis L. Parkman.
George D. Gillis.
Garrett J. Landers.
John P. Flanagan.
Arthur A. Wallace.
Patrick G. Taafe.
William Cotter.
Fred S. Morse.
Fred H. Locke.
William S. Tuttle.
Henry W. Nims.
Guy Pierce.
Willie Dodge.
John F. Page.
William G. Tucker.
Charles Reid.
Amos A. Bartholomew.
Edward L. Scripture.
Harry I. Twiss.
George H. Staples.
John Scripture.
Humphrey O'Leary.
Harry B. Muchmore.
Guy Lombard.

RAILROAD POLICE.

Amos A. Bartholomew.
Harry B. Muchmore.

SURVEYORS OF WOOD.

Cadmon D. Robertson.
Mortimer Riordan.
Adolphus M. Ross.
Sanford G. Wilcox.

James H. Smith.
Franklin H. Fay.
Herbert R. Raymond.
Jarib S. Herrick.
George E. Forbes.
Henry L. Barrett.
Manley W. Jones.
Fred S. Barker.
John F. Green.
Edmund H. Pitcher.
Charles H. Briggs.
James F. Cady.
Leston M. Barrett.
Oscar D. Beverstock.
Charles G. Crain.
Nelson A. Crosier.
Alfred Kendall.
Cyrus D. Davis.

SURVEYORS OF LUMBER.

George E. Forbes.
Franklin H. Fay.
James H. Smith.
Herbert R. Raymond.
Adolphus M. Ross.
Milan H. Johnson.
Jarib S. Herrick.
Henry L. Barrett.
Manley W. Jones.
Frank W. Smith.
Fred S. Barker.
John F. Green.
Charles H. Mason.
Sanford G. Wilcox.
Charles H. Briggs.
James F. Cady.
Leston M. Barrett.
Elmer A. Nims.
James P. Morse.
Henry G. Harlow.
Charles E. Rogers.
Oscar D. Beverstock.
James W. Russell.
Ira White.
Clarence L. Mansfield.
Frank Sheiding.
Angus E. Currie.
Eddie A. Nash.
Patrick J. O'Leary.
Carl Ek.
Harold A. Peart.
Sylvanus A. Morse.
Alfred Kendall.
Cyrus D. Davis.

WEIGHERS.

Herbert A. Woodward.
Fred E. Lawrence.
Everett N. Colby.
Burtis L. Parkman.
Edward H. Newell.
Wells R. Sargent.
George Ladam.
Albert A. Carter.

FENCE VIEWERS.

George E. Forbes. Robert C. Jones.

GAUGERS.

Everett N. Colby. Edward H. Newell.

WARD OFFICERS.

MODERATORS.

Ward 1.—Charles G. Shedd.
Ward 2.—Franklin H. Fay.
Ward 3.—George F. Stone.
Ward 4.—Byron E. Robertson.
Ward 5.—Robert J. Patten.

CLERKS.

Ward 1.—Joseph N. Hevey.
Ward 2.—Adolf W. Pressler.
Ward 3.—William C. Hall.
Ward 4.—Ralph E. Hayward.
Ward 5.—Joseph A. Ryan.

SELECTMEN.

Ward 1.—William J. Callahan.
Luther B. Randall.
George M. Reed.

Ward 2.—Wilbur B. Knight.
Bertram A. Powers.
Don J. Williams.

Ward 3.—Royal V. Bryant.
George F. Kingsbury.
Orville A. Woodward.

Ward 4.—Frank E. Chase.
Wilder F. Gates.
Irving F. Wales.

Ward 5.—Dennis A. McCarthy.
Timothy J. Sheahan.
Wilfred J. Dubois.

SUPERVISORS.

Ward 1.—James H. Goodhue.
Ward 2.—Henry W. Nims.
Ward 3.—Albert W. Green.
Ward 4.—Charles A. Kingsbury.
Ward 5.—Edward P. Dee.

BALLOT INSPECTORS.

Appointed by Judge Chamberlain, October term, 1912.

Ward 1.—Herbert A. Davis.
John P. Flanagan.
Elwin S. Hastings.
Telesphore Deslauriers.

Ward 2.—Frederick M. Hamilton.
Liberty W. Foskett.
William W. Sturtevant.
William H. Britton.

Ward 3.—Cameron M. Empey.
Walter Barnard.
William T. Winn.
Robert F. Carroll.

Ward 4.—Daniel E. Hathorn.
Stuart A. Nims.
Edward J. Carr.
Daniel P. O'Leary.

Ward 5.—William W. Sawyer.
Lester M. Lane.
John H. Kennedy.
Patrick G. Taafe.

AREA OF KEENE PUBLIC PARKS, CITY LANDS AND CEMETERIES.

Ward 1,	2,810 acres
Ward 2,	5,275 "
Ward 3,	2,310 "
Ward 4,	8,780 "
Ward 5,	4,510 "
Total area of Keene, 27 sq. miles,	23,685 acres.

PARKS AND CITY LANDS.

Wheelock Park, original gift, ward 4,	23.97 acres.
Wheelock Park, addition, ward 4,	15.35 "
Ladies' Wildwood Park, ward 4,	12.25 "
Robin Hood Forest, ward 2,	83. "
City Park, ward 2,	16.15 "
Children's Wood, ward 2,	12. "
Minister Lot, ward 2,	55.50 "
Central Park, ward 3,	.40 "
Total parks,	218.62 acres.
City Pasture, ward 1,	68.70 acres.
Sylvan Lake Lot, ward 3,	73.97 "
Stone Crusher Lot, ward 2,	14.37 "

Fairfield Land, ward 1,	18.60 acres.
Brooks Land, Beech Hill,	1. "
Total city land,	176.64 acres.

CEMETERIES.

Woodland, East, ward 2.	26.10 acres.
Woodland, West, ward 2,	12.25 "
Greenlawn, ward 2,	8. "
Washington, ward 2,	1.68 "
North, ward 4, estimated,	.75 "
West Keene, ward 5,	2.63 "
West Hill, ward 4, estimated,	.25 "
Ash Swamp, ward 5, estimated,	.10 "
Catholic, East of Main street, ward 1,	6.29 "
Catholic, West of Main street, ward 5,	12.85 "
Total cemeteries,	70.90 acres.

LENGTH AND WIDTH.

Greatest length of Keene, east and west.	8.163 miles.
Greatest width of Keene, north and south,	6,562 "

AREA OF KEENE, N. H., BY WARDS, WITH AREA OF PARKS AND CEMETERIES.

Ward.	Total Area.	Parks.	Cemeteries.	Acreage Remaining.
1,	2,810 acres.		6 acres	2,804
2,	5,275 "	167 acres.	48 "	5,060
3,	2,310 "	40 "		2,309.6
4,	8,780 "	52 "	1 "	8,727
5,	4,510 "		16 "	4,494
	23,685 acres.	219.40 acres.	71 acres.	23,394.6

RELATIVE AREA OF LAND AND WATER IN THE CITY OF KEENE.

Ward.	Land.	Water.	Total.
1,	2,773 acres.	37 acres.	2,810 acres.
2,	5,208 "	67 "	5,275 "
3,	2,255 "	55 "	2,310 "
4,	8,693 "	87 "	8,780 "
5,	4,471 "	39 "	4,510 "
Total,	23,400 acres	285 acres.	23,685 acres.

POPULATION.

	1900.	1910.	Gain.
Ward 1,	2,488	2,898	410
Ward 2,	1,896	1,971	75
Ward 3,	1,926	1,974	48
Ward 4,	1,384	1,526	142
Ward 5,	1,471	1,699	228
	9,165	10,068	903

APPROXIMATE AREA OF LAND OF THE CITY OF KEENE IN ROXBURY.

Land around Echo lake, including water,	862 acres.
Cota farm,	160 "
Buckminster lot,	60 "
Munsell lot,	30 "
Sipson lot,	1 "
French land,	11 "
Mark land,	79 "
Story land,	140 "
Kirk land,	18 "
Total,	1,361 acres.
Area of Echo lake,	140 acres.
Area of Goose pond and lot,	74 "
Area of Goose pond and islands,	52½ "

DISTRIBUTION OF THE POPULATION OF KEENE (CITY PROPER) AS INDICATED BY DWELLINGS, ACCORDING TO THE MAP OF KEENE, CORRECTED TO NOVEMBER, 1911.

(Each tenement that has a separate number is counted as one dwelling.)

In the northeast quarter, north of Roxbury street and east of the center of Main street, produced northerly,	599
Northwest quarter, north of West street and west of line as above,	513
Southeast quarter, south of Roxbury street and east of Main,	520
Southwest quarter, south of West street and west of Main,	267
Total number,	1,899

North of the center line of West and Roxbury streets,	1,112
South of the same,	787

East of the center line of Main street, produced as above,	1,119
West of the same,	780

Ward 1, to limits of the map,	520
Ward 2, to limits of the map,	433
Ward 3, to limits of the map,	430
Ward 4, to limits of the map,	249
Ward 5, to limits of the map,	267
North of a line running east and west from Main street railroad crossing,	1,276
South of the same line,	623

The center of population as indicated above is on Spring street, nearly north of the Dinsmoor house, No. 45 Washington street.

ALTITUDES, KEENE AND ROXBURY. ABOVE SEA LEVEL.

On line of Water Works:		
Echo lake,	1,321	feet.
Upper dam, Roaring brook,	991	"
Lower dam,	738	"
Beech hill, over pipe,	866	"
Sylvan lake,	640	"
Octagon reservoir,	640	"
Beech hill reservoir,	597	"
Railroad crossing, Main street,	483	"
High lands in Roxbury:		
Bassett hill,	1,639	feet.
Banks hill,	1,561	"
Parker hill,	1,630	"
Horse hill,	1,530	"
Bald hill,	1,581	"
High lands around Keene:		
Beech hill, at Horatian tower,	1,059	feet.
Beech hill, north part,	1,060	"
Floor of Horatian tower,	1,084	"
West hill, north peak,	1,168	"
West hill, south peak,	1,366	"
Stearns hill,	1,310	"
Hyland hill, in Westmoreland, near town line,	1,525	"
Gray's hill,	1,385	"
In north woods,	1,251	"
Surry mountain, near town line,	1,000	"
Surry summit, railroad,	830	"

LENGTH OF PAVEMENTS IN THE CITY OF KEENE.

Granite block	630 feet.	.12 miles.
Concrete,	237 feet.	.04 miles.

Macadam,	37,000 "	7.00 miles.
Bituminous macadam,	4,932 "	.93 "
Total pavement,	42,799 feet.	8.09 miles.
Length of concrete sidewalks,	45,080 feet.	8.54 miles.
Pavement, brick, Central Square,		6,634 sq. yds.

LENGTHS OF ROADS IN KEENE.

Including the roads in use at the present time, as well as the old main roads that are but little used, but not discontinued.

Total length of roads, 19,439 rods, or	60.75 miles.
Total length of streets,	38.82 miles.
Total length of highways,	99.07 miles.

For a brief history of the highways of Keene and a table of the lengths of the streets and roads, see Thirty-first Annual Report, pages 36 to 87.

A LIST OF THE BRIDGES IN KEENE.

Including the location and kinds of all bridges with a span of five feet and upwards.

	Iron.	Reinforced Concrete.	Stone.	Wood.	Total.
Ashuelot river	3		1	1	5
The Branch, including North and East	6		1		7
Canals at South Keene	1*		1	1	3
Ferry Brook				3	3
Beaver Brook, including cemetery	5	2		11	18
Beaver Brook, old canal Sullivan road				1	1
Wilder road and brook				4	4
Ash swamp brook, including meadow road	1*			3	4
White brook				3	3
Black brook	2			2	4

* Steel beam and concrete construction.

	Iron.	Reinforced Concrete.	Stone.	Wood.	Total.
Chesterfield road				2	2
Sturtevant brook				1	1
Goose pond brook				2	2
Dickinson brook				1	1
Marlboro road		1			1
Concord road	1				1
Winchester street, in addition to Ash Swamp brook		1			1
Pearl street				1	1
Pitcher street and meadow roads				3	3
Eli Dort road				1	1
Daniels Hill road				1	1
Summit road				1	1
Wyman road				1	1
Court street				1	1
Elm street				1	1
Baker street				1	1
Branch road				1	1
Eveleth road			1		1
Totals,	18	4	5	47	74

Of the bridges over the Branch, three cross the town line between Keene and Roxbury. Of these, the lower one is maintained by the town of Roxbury, the middle one by the city of Keene, and the upper by Keene and Roxbury jointly.

The lower bridge over the canal, or tail race in South Keene is maintained by D. R. & F. A. Cole.

TOWN LINE PERAMBULATIONS, 1906, AND EACH SEVEN YEARS THEREAFTER.

Number of stone posts on the main roads, 21

Number of monuments, consisting of a stake with stones around it, that have to be found, renewed and marked, 126

VISIT OF PRESIDENT TAFT.

On the tenth day of October, 1912, His Excellency William Howard Taft, President of the United States, honored Keene with a brief visit. It was the first time that any person, while holding that high office, had been formally received by the citizens of this municipality. Franklin Pierce had been several times in Keene before his assumption of that office, and once certainly after he had completed his term of service. James Abram Garfield was present at the dedication of our soldiers' monument, and delivered the principal address upon that occasion. He was accompanied by his honored mother and, with her, made a visit to the latter's birth-place in Richmond. No other person who has been the chief magistrate of our nation has visited Keene.

President Taft had been making a brief tour through portions of Massachusetts, Vermont and New Hampshire, from his summer home at Beverly, Mass. He was accompanied by Mrs. Taft; Miss Mabel Boardman, a sister of the wife of Senator Crane of Massachusetts; his military aide, Major Rhoades; and four secret service men, besides reporters and servants.

On his way to Keene, that day, the President was greeted all along the route by sympathetic crowds who gathered in the various villages through which he passed. He briefly addressed a large gathering at Newport. In this county, he was given a hearty welcome, in every town through which he passed, by large crowds of citizens assembled upon the village streets. At Marlow, he was greeted by about two hundred, who had waited long and anxiously for his arrival, including

Wm H Taft

the school-children, who carried flags. He briefly addressed them from his automobile. At Gilsum, at least a hundred were waiting to receive him, although some of the school-children, owing to the lateness of his arrival, were obliged to go to their homes. Bonfires were lighted, flags were flying, and he was most cordially and enthusiastically welcomed, and he briefly addressed the crowd from his car.

In Keene, a concourse of nearly eight thousand persons was gathered on Main street, in front of the Cheshire House, from the balcony of which the President was to speak. Many of these people had been standing there for four or five hours, anxiously awaiting his arrival. They had assembled not only from Keene, but from several of the adjoining towns. The best of precautions had been taken for police service, but no disturbance of any kind marred the festal occasion. The annual firemen's inspection had taken place that day, a circumstance which may have served to augment somewhat the size of the crowd, as well as to call it together at an early hour. The fact that thousands remained so long and so quietly standing upon the street, and without their suppers, was a striking demonstration of the admiration felt by the people for the chief executive of the nation.

It had been expected that the President would arrive between four and five o'clock in the afternoon. Between Newport and Marlow, approaching a section of the state road that had recently been repaired, and observing a sign, "Road Closed," which had been incautiously left in place after the repairs were concluded, the presidential party turned its car into another road and went to South Acworth. The discovery of the mistake and the return to the right road consumed about two hours of the time of an already belated party.

It was ten minutes before seven when the President's car entered Central Square. The multitude of people cheered long and loudly, giving no uncertain proof of their loyalty. The President acknowledged this splendid ovation by rising in his car, removing his hat, and repeatedly bowing.

Arriving at the Cheshire House, he was met by His Honor Mayor Charles Gale Shedd, Secretary MacVeagh of his cabinet, and members of the reception committee by whom he was escorted into the hotel and to private apartments specially prepared for his reception. Owing to the lateness of the hour, there was no special, formal reception in the parlors for the invited guests. City officials and members of the city and county Republican committees, and local clergymen and their wives, were informally introduced.

As soon as the President had rested a little, accompanied by the ladies of his party and his military aide, he was escorted by Mayor Shedd to the balcony over the entrance to the Cheshire House. The Mayor, standing at the left of the President, introduced His Excellency in the following words:

"Ladies and Gentlemen:—

"You have waited a long time and I shall take just one moment. You are here tonight as citizens of Keene and Cheshire county to pay your respects to the chief magistrate of our nation and to the lady of the White House. Without further words it gives me one of the greatest pleasures of my life to present to you William Howard Taft, President of the United States."

The President stood beneath a strong electric light, Mrs. Taft at his right, and his military aide behind Mrs. Taft. The stenographer of the court, which was sitting that week in Keene, stood near and carefully took every work spoken by the President. The latter spoke in a remarkably clear and loud tone, being distinctly heard by all, even as far as the railway station. His address was as follows:

"Ladies and Gentlemen of Keene, My Fellow Citizens:—

"In the first place I must make an apology for failing to keep my engagement. We got to the top of a hill on the state road and we found a sign some 25 miles away from Keene that the state road was obstructed and we must take another, and we have been taking that other ever since. (Applause). It has been hard on you, but it has increased our information

ALDERMAN RICE.

RECEPTION COMMITTEE:
PRESIDENT NIMS.
MAYOR CHARLES G. SHEDD.

COUNCILMAN DODGE.

CITY BAND OF KEENE.

about New Hampshire a great deal. (Applause). It is great pleasure, my friends, to receive this cordial welcome. This trip of Mrs. Taft and myself is a trip of pleasure. It does not concern business or politics. (Applause). But I find that the President of the United States cannot travel incognito in this country anywhere, especially when he bears certain marks of identification that I do. (Laughter). And therefore the good people of Massachusetts, of Vermont and of New Hampshire have kindly testified their loyalty to the office which I bear temporarily, by giving me a greeting that has warmed the cockles of my heart. (Applause). I am glad to stand in Keene and realize it is one of the most enterprising and intelligent cities in New Hampshire and I could not say anything more superlative than that. You are sharing a general prosperity that is now upon us. Our foreign business ending on the 30th of June last, including the business with the dependencies, the Philippines, Cuba and Porto Rico, amounted to more than ever before in our history—to four billion of dollars,—and the balance of trade on our part was something near five hundred millions of dollars. Our crops are bumper crops; the car supply of the railroads is rapidly being exhausted—all these are symptoms of an existing and a continued prosperity, upon which I congratulate you because with your manufacturing industries and with your profitable farming community, you will certainly share that prosperity in the full.

"And now, my friends, I am not here to detain you by a disquisition either on foreign trade or on politics, I only want to testify to you the profound feeling of gratitude that I have for this manifestation of your loyalty to the existing head of the government and your kindly courtesy to the man. Good-bye."

The arrangements made by the City Council for the reception of President Taft were perfect in every respect. There was an ample police protection; the great crowd was jolly and good-natured, and nothing occurred to disturb the pleasure that the occasion called forth. The two companies of the local

militia were detailed to preserve order, and, as the President approached the city, they were drawn up in two lines, near the Cheshire House and held back the crowd while the President's car passed between the two lines. Officers of the regiment not belonging to the companies, as well as some of the officers of the companies, were ranged on the two sides of the entrance to the hotel, to guard the President as he ascended the steps, and as he passed out to his car at the conclusion of the reception.

Specially invited guests, including city officials, members of the various Republican committees, clergymen, and a few prominent out-of-town Republicans were admitted to the hotel by special tickets. It had been intended to formally present the President to each one, but time forbade.

During the long and tedious wait for the President, the city band discoursed excellent music upon the band-stand. They deserve unstinted praise for their kindness in playing so many pieces, delightfully entertaining a vast audience whose patience, tried severely as it was, would otherwise have been practically exhausted.

From Keene, President Taft proceeded to Dublin. In passing through Marlborough, he was greeted by seven or eight hundred people who had collected upon the main thoroughfare, and were burning red fire and waving flags, while little girls in white were prepared to throw flowers. The President was deeply touched by this heartfelt tribute of the citizens, and halted for a few moments and addressed them from the car.

At Dublin, he was entertained at the summer home of Hon. Franklin MacVeagh, his Secretary of the Treasury. On the following morning (Friday), at about ten o'clock, he addressed a crowded house at the Dublin Town Hall. At Peterborough, he was welcomed by another great concourse of people which filled the streets. He spoke to the throng from the balcony in front of the entrance to the Town Hall.

His whole journey, from start to finish, was one triumphal tour. The reception given to him in Keene was one of which the citizens may well feel proud, and one which surely gave great satisfaction to the honored guest. It was a day which will never be forgotten by anybody who was present.

Ordinances and Joint Resolutions

ORDINANCES AND JOINT RESOLUTIONS

Passed by the City Councils in 1911.

CITY OF KEENE.

In the year of our Lord one thousand nine hundred and eleven.

A JOINT RESOLUTION relating to an additional appropriation.

Resolved by the city councils of the city of Keene, as follows:

That in addition to the sum already appropriated, the further sum of thirty-four dollars be and hereby is appropriated from any money in the treasury, for the pay of ballot inspectors.

Passed December 7, 1911.

A JOINT RESOLUTION relating to a memorial of John Symonds.

Resolved by the city councils of the city of Keene, as follows:

That the special committee on library alterations and additions be authorized and instructed to procure and to place in the new book room a suitable tablet with a proper inscription on the same to serve as a memorial of the late John Symonds, and that the cost of said tablet as so placed be paid from the appropriation set apart for said additions and alterations.

Passed December 7, 1911.

Fort Adams, Newport, R. I., Nov. 20, 1911.

To the City Councils of Keene:

The heirs of Mrs. Elmeda L. Putnam desire to give to the city of Keene the sum of one hundred dollars, in trust, the income only to be used in taking care of the Elmeda L. Putnam lot in Greenlawn cemetery and numbered 18 on the plan of said cemetery, on file at the city clerk's office. Check for the amount herewith.

JOS. P. TRACY.
Administrator.

A JOINT RESOLUTION relating to the Elmeda L. Putnam cemetery fund:

Resolved by the city councils of the city of Keene, as follows:

That the city of Keene by its councils hereby accepts the sum of one hundred dollars to be known as the Elmeda L. Putnam Cemetery fund, the income thereon only to be used for the care of lot numbered 18 in Greenlawn cemetery, and the city clerk is hereby authorized to receipt for said sum, which is to be invested under the direction of the joint standing committee on finance.

Passed December 7, 1911.

A JOINT RESOLUTION relating to a special committee.

Resolved by the city councils of the city of Keene, as follows:

That the mayor, with two other members of the city government to be chosen by him, constitute a committee of three to confer with the board of education of the Union school district for the purpose of considering the advisability of purchasing additional land for school purposes to be used in connection with the Coolidge lot.

Passed December 7, 1911.

A JOINT RESOLUTION relating to the distribution of income from the Mary R. Hall charitable fund.

Resolved by the city councils of the city of Keene, as follows:

That the income received from the Mary R. Hall charitable fund be separated from any money in the treasury not otherwise appropriated and distributed among worthy and poor women of Keene, in accordance with the terms of the bequest, under the direction of the board of mayor and aldermen.

Passed December 21, 1911.

A JOINT RESOLUTION relating to thanks of the councils.

Resolved by the city councils of the city of Keene, as follows:

That a rising vote of thanks be and hereby is extended to City Clerk Frank H. Whitcomb and Clerk of the Common Council Herbert O. Wardwell and to Messenger Green, for their very efficient services and their many acts of courtesy to the members of both boards of the city government during the year.

Passed December 21, 1911.

CITY OF KEENE.

In the year of our Lord one thousand nine hundred and twelve.

A JOINT RESOLUTION relating to regular meetings.

Resolved by the city councils of the city of Keene, as follows:

That the city councils meet on the first and third Thursdays of each month, at 7.30 o'clock p. m., for general business.

Passed Jan. 2, 1912.

A JOINT RESOLUTION relating to annual appropriations.

Resolved by the city councils of the city of Keene, as follows:

That in accordance with the recommendation of the joint standing committee on finance, the following named sums be and hereby are appropriated:

Ordinary city charges,	$9,000 00
City paupers,	2,000 00
Highways, bridges and macadam,	20,000 00
Fire department,	6,000 00
Police department,	4,000 00
Street lights,	10,500 00
Public library books,	500 00
Public library expense,	2,000 00
Memorial services,	200 00
Paving bonds, loan 1910,	3,000 00
Interest on paving bonds,	420 00
Public parks,	200 00
H. O. Coolidge annuity,	800 00
Elliot City hospital,	1,000 00
Cemetery department,	300 00
Sewer department,	1,000 00
Drain department,	1,000 00
Interest on cemetery funds in treasury,	355 97
Inspection of Keene Fire department,	60 00
Expenses of quarantine,	200 00
Concrete repairs and extensions,	2,000 00
Food inspector,	300 00
	$64,835 97

And that the sum of sixty thousand dollars be raised by taxation, and the balance be paid from any money in the treasury not otherwise appropriated.

Passed January 4, 1912.

A JOINT RESOLUTION relating to fire alarm telegraph.

Resolved by the city councils of the city of Keene, as follows:

That the joint standing committee on fire department be and it is hereby authorized to obtain specifications and bids for the furnishing and installation of a storage battery system for the fire alarm telegraph. Said committee may employ an expert electrical engineer to investigate the needs of the department and to aid them in the preparation of specifications for said apparatus and their report to the councils relating thereto. The sum of forty dollars, or so much of said sum as may be needed, is hereby appropriated for said purpose.

Passed January 4, 1912.

Keene, N. H., Jan. 1, 1912.

In the will of Fanny M. Clark, late of Keene, in the County of Cheshire, deceased, the city of Keene is named as a legatee in a clause reading as follows: "To the city of Keene the sum of one hundred dollars for which said city shall care for my lot in Greenlawn from year to year." The subscriber respectfully awaits your action in regard to the legacy herein named.

LELAND F. SMITH,

100 Forest Street. Executor.

A JOINT RESOLUTION relating to the Fanny M. Clark cemetery fund.

Resolved by the city councils of the city of Keene, as follows:

The city of Keene by its councils hereby accepts the sum of one hundred dollars to be known as the Fanny M. Clark cemetery fund, the income to be used in the care of her lot in Greenlawn cemetery, and the city clerk shall receipt for said fund, which shall be invested under the direction of the joint standing committee on finance.

Passed January 4, 1912.

A JOINT RESOLUTION relating to purchase of fixtures.

Resolved by the city councils of the city of Keene, as follows.

That the joint standing committee on lands and buildings be authorized to purchase from the Citizens' National bank the black walnut counter, grillwork and roll top desk now in use in said bank and install the same in the tax collector's office. The sum of one hundred and seventy-five dollars is hereby appropriated for purchase and installation of said fixtures.

Passed January 4, 1912.

A JOINT RESOLUTION relating to a convention of plumbing inspectors.

Resolved by the city councils of the city of Keene, as follows:

That the inspector of plumbing for the city of Keene represent the city at a convention to be held in Boston, Massachusetts, on January 27th next, and that reasonable expenses for said attendance be allowed by the joint standing committee on water works, sewers and drains.

Passed January 18, 1912.

AN ORDINANCE.

Be it ordained by the city councils of the city of Keene, as follows:

Section 1. Chapter XIV of the City Ordinances is hereby repealed.

Sect. 2. The offices of assessors of taxes created by Chapter XIV of the City Ordinances are hereby declared vacated.

And be it further ordained that this ordinance shall take effect upon its passage.

Passed January 18, 1912.

AN ORDINANCE.

Be it ordained by the city councils of the city of Keene, as follows:

Section 1. There shall be a board of assessors of taxes consisting of three members, who shall have all the power and authority of such officers prescribed by the Public Statutes, one of whom shall be elected in the month of January, each year, by the city councils in joint convention, by ballot and by majority vote, for the term of three years and until a successor has been elected and qualified. An assistant assessor shall be elected by said councils in the above named manner in the month of March, provided such assistant is needed. The members of the first board of assessors chosen under this act, shall be elected one for the term of three years, one for the term of two years and the third for the term of one year.

Sect. 2. Whenever a vacancy shall occur by expiration of the term of any member of said board a new member shall be elected for the term of three years and whenever a vacancy shall occur by reason of death, resignation, removal from office, or other cause, a new member shall be elected for said unexpired term. The removal of an assessor from one ward to another shall not affect his right to hold office for the full length of the term for which he shall have been elected.

Sect. 3. That part of the city of Keene which is comprised of the properties lying adjacent to Main street and on either side of the same from Emerald street to Central Square; adjacent to and on either side of West street from St. James street to said square; adjacent to and on the east side of Court street from the Baptist church to said square; adjacent to and on the west side of Washington street from Vernon street to said square; adjacent to and on either side of Roxbury street from the Odd Fellows' building to said square; adjacent to and on either side of Church street from Wells street to said Main street; adjacent to and on either side of Railroad street from 93d street to said Main street; between said St. James street and said Main street and on all sides of said Central

Square is for the purposes of this ordinance designated as the business district of said city.

Sect. 4. Said board of assessors shall annually, before the first day of December, make a report to the board of mayor and aldermen showing the total appraised valuation of all the real estate in the city assessed for the purpose of taxation, the total appraised valuation of all the personal property in the city so assessed, the taxes assessed thereon, the real estate and other property in the city which escapes taxation by reason of exemption, the real estate within the city limits owned by the city and the value of the same, and any other information which they deem of interest to the people of Keene.

Said board in said report shall also state in detail the amount for which each parcel of real estate in said business district is appraised, the area of said parcel, and the separate value placed by them upon the land and upon the buildings thereon in fixing said appraisal. They shall give also the same information with reference to each manufacturing plant in the city, and with reference to any other real estate which in their opinion should be covered in the same manner.

Said board shall likewise state in said report the appraised value of the machinery and stock in trade of each manufacturing establishment and business concern in the city when such appraised value exceeds $1000 in amount.

Said board shall also state in said report what abatement of taxes upon property or polls have been made by them since the date of their last report or the date of the creation of said board and briefly indicate their reasons therefor.

Said report of said board of assessors shall be printed in the annual report of the city of Keene.

Sect. 5. The members of said board shall receive a salary of $250 per annum in full payment for their services, or at that rate for such time as they shall hold office. Said salary shall be payable on the first day of January in each year after the services are performed.

Passed January 18, 1912.

Keene, N. H., Feb. 15, 1912.

To the City Councils of the City of Keene:

The second clause of the will of the late Jeannette D. Roberts contains the following: "I give and bequeath to the city of Keene the sun of one hundred dollars, in trust, the income thereof only to be used in keeping in good order and repair the burial lot in Woodland cemetery belonging to my mother."

On receipt of notice of the acceptance we will be ready to pay the legacy to the city,

Respectfully,

MARY A. MUNSELL,
PAUL J. WOODWARD,
Executors of the will of Jeannette D. Roberts.

A JOINT RESOLUTION relating to the Jeannette D. Roberts cemetery fund.

Resolved by the city councils of the city of Keene, as follows:

That the city of Keene, by its councils, hereby accepts the sum of one hundred dollars, the income thereof only to be used in keeping in good order and repair the Hirsch lot in Woodland cemetery, numbered 40, in Section No. 2.

The city clerk is hereby authorized to receipt for said fund, which shall be invested under the direction of the joint standing committee on finance.

Passed February 15, 1912.

To the City Councils of the City of Keene:

Respectfully represents Jarib S. Herrick, that he is the owner of all the lands across which, and to which the road, known as the Wheeler road, described on the city records runs; that Ansil A. Morse has released to Lillian B. Morse (an adjacent owner) a right of way in lieu of said road to her prem-

ises, and the necessity for said road no longer exists; that they are the only persons interested in said road, and they therefore ask to have the same discontinued.

Dated at Keene, this 23d day of January, A. D. 1912.

JARIB S. HERRICK.
ANSIL A. MORSE,
For Lillian B. Morse.

A JOINT RESOLUTION relating to the discontinuance of the Benj. F. Wheeler road.

Resolved by the city councils of the city of Keene, as follows:

That the private road from the West hill base road to Wheeler's meadow, laid out on July 27, 1895, be and the same is hereby discontinued.

Passed March 7, 1912.

A JOINT RESOLUTION relating to the purchase of horses.

Resolved by the city councils of the city of Keene, as follows:

That the joint standing committee on streets be and it is hereby authorized to purchase one pair of horses for the use of the highway department and to dispose of one of the city's horses in the exercise of their discretion, and that a sum not exceeding $650 be and hereby is appropriated for said purchase, from any money in the treasury not otherwise appropriated.

Passed March 7, 1912.

February 29, 1912.

Hon. Charles G. Shedd, Mayor,
Keene, N. H.

Dear Sir:—Enclosed herewith you will find a copy of the law relative to the maintenance of sections of highways improved with the assistance of state funds.

It is estimated that it will not cost more than $900.00 to maintain the improved roads in your town for the year 1912. The money available for the state not being large enough to pay the entire expense of maintaining these roads, it will be necessary that the several towns have available from town funds a portion of this expense. The governor and council have considered the matter of distribution of the state's funds and find that they can apportion to your town the sum of $450.00.

Your town will therefore be expected to raise $450.00 at town meeting for this purpose, thereby complying with the law. Of course if it should not be necessary to use all of this money, that not needed would revert back into the town treasury.

Yours truly,

H. C. HILL.

A JOINT RESOLUTION relating to maintaining the West side road in Keene.

Resolved by the city councils of the city of Keene, as follows:

That in accordance with the apportionment made by the governor and council for the maintenance of the West side road in Keene, for the year 1912, the sum of four hundred and fifty dollars be and hereby is appropriated from any money in the treasury not otherwise appropriated for that purpose.

Passed March 7, 1912.

A JOINT RESOLUTION relating to the purchase of land in Roxbury.

Resolved by the city councils of the city of Keene, as follows:

That the joint standing committee on water works, sewers and drains, and the city solicitor, be and they hereby are authorized and instructed to purchase of Walter R. Kirk, twenty

acres of land, be the same more or less, bordering on Roaring brook, in the town of Roxbury, for a sum not exceeding $650, the payment for the same to be charged to the appropriation set apart for water works.

Passed March 7, 1912.

To His Honor the Mayor and City Councils:

I have the honor to submit the following recommendation and estimate for a sewer system in the addition contemplated on the Swanzey Plain (so called).

The main sewer to start at a point in the Ashuelot river then through land of Mr. E. F. Lane to Main street at the junction of Silent Way. Then in Main street to the south entrance of the proposed addition.

Estimated cost of main sewer,	$2,250 00
Estimated cost of lateral sewers,	2,600 00
	$4,850 00

PAUL F. BABBIDGE,
Supt. Water Works, Sewers and Drains.

A JOINT RESOLUTION relating to a sewer for lower Main street.

Resolved by the city councils of the city of Keene, as follows:

That a public sewer, built according to the Waring system, be constructed in lower Main street, beginning at a point in the Ashuelot river, thence through land of E. F. Lane to Main street at the junction of Silent Way, thence in said Main street to the south entrance of a proposed addition, under the direction of the joint standing committee on water works, sewers and drains, and that a sum not exceeding $2600 be and the same is hereby appropriated from any money in the treasury not otherwise appropriated for said purpose.

Passed March 7, 1912.

March 15, 1912.

To the City Councils of the City of Keene:

In the will of Mr. Horace L. Goodnow is the following legacy:

"I give and bequeath the sum of one hundred and fifty dollars to the city of Keene to be held by said city in trust, to be safely invested by it and the income of the same to be used for the perpetual care of my burial lot, the same being No. 96 in Section 12 on Crescent avenue in Woodland cemetery in Keene, and monument thereon erected."

As executor of Mr. Goodnow's will I am prepared to pay this legacy as soon as a vote is passed accepting it.

Respectfully yours,

HENRY W. NIMS,

Executor.

A JOINT RESOLUTION relating to the Horace L. Goodnow cemetery fund.

Resolved by the city councils of the city of Keene, as follows:

That the city of Keene, by its councils, hereby accepts the sum of one hundred and fifty dollars, to be known as the Horace L. Goodnow cemetery fund, the income only to be used for the care of Lot No. 96, in Section No. 12, in Woodland cemtery, and the city clerk is hereby authorized to receipt for said sum, which is ordered invested under the direction of the joint standing committee on finance.

Passed March 21, 1912.

A JOINT RESOLUTION relating to street sprinkling.

Resolved by the city councils of the city of Keene, as follows:

That the joint standing committee on streets be and it is hereby authorized and instructed to cause to be watered or otherwise treated for the prevention of dust, during the current year, such public streets and places as they, in their discretion, may deem judicious.

That the superintendent of streets be and he hereby is instructed to furnish the said committee with three pairs of the city's horses and drivers therefor, for the purposes aforesaid; but said horses shall always be at the absolute disposal of the proper authorities whenever required for the use of the fire department.

That the board of mayor and aldermen be and hereby is authorized and instructed to assess upon each estate abutting upon the streets and places so watered or treated in 1911 the sum of two dollars to cover the cost of such watering or otherwise treating, and to certify the amount of such assessments upon each estate so assessed to the collector of taxes, who shall include the same in the next tax bill issued for the annual tax on each of said estates, unless the same shall have been previously paid.

That such assessments shall be paid to the collector of taxes, and shall be due and payable on June first, next.

That the streets so designated, and no others, shall be watered or so treated during the present year; provided, however, that said committee may cause to be watered, or otherwise treated for the prevention of dust, other streets, or parts of streets, in their discretion, whenever two-thirds of the abutters upon any given street or part of a street, shall so request in writing.

That in case the street watering service be extended as aforesaid, the committee aforesaid shall at once report the same to the board of mayor and aldermen, who shall proceed to assess the estates of all abutters upon such streets, or parts of streets, as hereinbefore provided, and certify the same to the collector of taxes, who shall collect the same in accordance with the provisions of this resolution hereinbefore contained.

Passed March 21, 1912.

A JOINT RESOLUTION relating to water extensions.

Resolved by the city councils of the city of Keene, as follows:

That the joint standing committee on water works, sewers and drains cause the water mains to be extended in George street to Rule street, of six-inch pipe, at an estimated cost of $2300; in a new highway, recently laid out from Pearl street, at an estimated cost of $640; in Sullivan street, from George street to No. 32 on said Sullivan street, at an estimated cost of $940; and in Main street from Baker street to the Swanzey town line, at an estimated cost of $4200.

Passed April 4, 1912.

A JOINT RESOLUTION relating to sewer and drain extensions.

Resolved by the city councils of the city of Keene, as follows:

That the joint standing committee on water works, sewers and drains cause the sewer main to be extended in a highway recently laid out from Pearl street, and that an appropriation be made from the treasury of $180 to cover the expense of said extension; and, also, cause the drain to be extended in Marlboro street for a grate in front of house numbered 136, at an estimated expense of $30, which latter sum shall be charged to the appropriation made for the maintenance of drains; and also that said committee cause the sewer main to be extended in Prospect street, from Forest street westerly about 350 feet, and that a sum not exceeding $110 be and hereby is appropriated for that purpose from the treasury.

Passed April 4, 1912.

A JOINT RESOLUTION relating to street lights.

Resolved by the city councils of the city of Keene, as follows:

That the joint standing committee on street lights be and it is hereby authorized to install street lights, as follows:

Winchester court, one light.

Gates street, one light.

Passed April 4, 1912.

Keene, N. H., Apr. 4, 1912.

To the Honorable Mayor and City Councils,
City of Keene, N. H.

The undersigned respectfully asks for your permission to attach a burglar alarm bell and box to south side of Russell building on West street, to overhang the sidewalk about twenty inches. This to be used in connection with its safe deposit vault being constructed in said building.

Very respectfully,
THE CITIZENS' NATIONAL BANK,
By A. L. Wright, Cashier.

A JOINT RESOLUTION relating to a burglar alarm.

Resolved by the city councils of the city of Keene, as follows:

That permission be and hereby is granted to the Citizens' National Bank, so far as said councils have power to do so, to attach a burglar alarm on the south side of the Russell building on West street, to overhang the sidewalk about twenty inches, under the direction of the joint standing committee on streets.

Passed April 4, 1912.

A JOINT RESOLUTION relating to a temporary loan.

Resolved by the city councils of the city of Keene, as follows:

That the mayor and the city treasurer be and they are hereby authorized to pledge the credit of the city of Keene, for a sum not exceeding forty thousand dollars, in anticipation of the collection of taxes, for current city expenses.

FRED C. NIMS,
President Common Council.
CHARLES GALE SHEDD,
Mayor.

Passed April 4, 1912.

A JOINT RESOLUTION relating to a temporary loan.

Resolved by the city councils of the city of Keene, as follows:

That, for the purpose of paying such claims against the city of Keene as may fall due during the current municipal year, the joint standing committee on finance and the city treasurer of said city be and are hereby authorized and empowered to make such temporary loans from time to time for the use of the said city of sums not exceeding the aggregate amount of forty thousand ($40,000) dollars; said loans being in anticipation of the taxes of the present year and hereby expressly made payable therefrom; said treasurer giving for the said loans the notes of the said city, bearing the authenticating certificate of the First National Bank of Boston, Mass.; said notes to be signed by the mayor and treasurer of said city of Keene and payable within one year from their respective dates; and

Be it further resolved, that the above resolution shall take effect upon its passage.

FRED C. NIMS,
President Common Council.
CHARLES GALE SHEDD,
Mayor.

Passed April 19, 1912.

A JOINT RESOLUTION rescinding a bill passed April 4, relating to a temporary loan.

Resolved by the city councils of the city of Keene, as follows:

That the bill entitled a Joint Resolution Relating to a Temporary Loan, passed on April 4, 1912, be and it is hereby rescinded.

Passed April 19, 1912.

Keene, N. H., May 2, 1912.

To the City Councils of the City of Keene:

By the will of Nancy M. Wells, late of said Keene, deceased, the following bequest is made, viz:

"I give and bequeath to the city of Keene, N. H., one hundred dollars ($100.00), in trust, the income thereof from year to year to be used as needed in keeping in repair and good condition my burial lot in Greenlawn cemetery."

As executrix of said estate I am ready to pay over said bequest, whenever the same is accepted by the city councils.

L. IRENE TURNER,
Executrix.

A JOINT RESOLUTION relating to the Wells cemetery fund.

Resolved by the city councils of the city of Keene, as follows:

That the city of Keene, by its councils, hereby accepts the sum of one hundred dollars, in trust, the income only to be used in the care of Lot No. 506 in Greenlawn cemetery, and the city clerk is hereby authorized to receipt for said sum, which shall be invested by the joint standing committee on finance.

Passed May 2, 1912.

A JOINT RESOLUTION relating to a water extension.

Resolved by the city councils of the city of Keene, as follows:

That the joint standing committee on water works, sewers and drains cause the water main to be extended from the end of the pipe now laid near the Englewood Rest, to the house of Sidney C. Ellis.

Passed May 2, 1912.

A JOINT RESOLUTION relating to a drain.

Resolved by the city councils of the city of Keene, as follows:

That the joint standing committee on water works, sewers and drains cause an open ditch in the land of Joseph Le Clair to be conveyed in a tile pipe, it being a part of the surface drain system of the city, and that a sum not exceeding one hundred and fifty dollars be and hereby is appropriated for said purpose.

Passed May 2, 1912.

A JOINT RESOLUTION relating to free public band concerts.

Resolved by the city councils of the city of Keene, as follows:

That the sum of eight hundred ($800.00) dollars be and hereby is appropriated from any money in the treasury, not otherwise appropriated, for free public weekly band concerts, to be given by the City Band of Keene; for not less than twelve consecutive weeks, beginning Friday, June 14th, 1912. Such sum shall be paid to Harry L. Lewis, treasurer of the band, as follows, viz: Two hundred and sixty-six ($266.00) dollars on July 13th, 1912, two hundred and sixty-six ($266.00) on August 10th, 1912 and two hundred and sixty-eight ($268.00) on Sept. 7th, 1912, (or at the expiration of the series.)

Passed May 2, 1912.

A JOINT RESOLUTION relating to a hydrant.

Resolved by the city councils of the city of Keene, as follows:

That the joint standing committee on water works, sewers and drains cause a hydrant to be placed at or near the north end of the Burdett Chair factory on Washington street.

Passed May 16, 1912.

AN ORDINANCE in amendment of Section 9 of Chapter XXXIII of the City Ordinances relating to the salaries of city officers.

Be it ordained by the city councils of the city of Keene, as follows:

Section 1. Amend Section 9 of Chapter XXXIII of the City Ordinances by striking out the word "nine" in the third line of said section and inserting in the place thereof the word "ten" so that said section as amended shall read as follows:

The collector of taxes and water assessments of the city shall receive in full for his services, and all duties appertaining to his office, the sum of ten hundred dollars to be paid in equal monthly payments.

Sect. 2. This ordinance shall take effect upon its passage.

Passed May 16, 1912.

AN ORDINANCE in amendment of Section 2 of Chapter XXXIII of the City Ordinances relating to the salaries of city officers.

Be it ordained by the city councils of the city of Keene, as follows:

Section 1. Amend Section 2 of Chapter XXXIII of the City Ordinances by striking out the word "eight" in the second line of said section and inserting in the place thereof the word "ten" so that said section as amended shall read as follows:

The city clerk shall receive for his services, and all duties connected with his office, the sum of ten hundred dollars per year, to be paid in equal monthly payments, and all fees appertaining to said office.

Sect. 2. This ordinance shall take effect upon its passage.

Passed May 16, 1912.

A JOINT RESOLUTION relating to the use of city hall.

Resolved by the city councils of the city of Keene, as follows:

That the standing committee on city hall be and hereby is authorized to grant to John Sedgwick Post, G. A. R., the free use of city hall on the thirtieth day of May, 1912.

And further resolved, that the councils attend the Memorial services to be held at the Unitarian church on Sunday, May 26, and, also attend the customary exercises at city hall on May 30, next.

Passed May 16, 1912.

A JOINT RESOLUTION relating to a discount on taxes.

Resolved by the city councils of the city of Keene, as follows:

That the tax collector be and he hereby is authorized and instructed to allow a discount of two per centum on all taxes assessed the present year which shall be paid on or before August 1, 1912.

Passed May 16, 1912.

A JOINT RESOLUTION relating to water and sewer extensions.

Resolved by the city councils of the city of Keene, as follows:

That the joint standing committee on water works, sewers and drains cause the water main to be extended from the pipe now laid in West street, from a point nearly opposite the northerly end of Pitcher street; thence northerly a distance of about 325 feet along a contemplated street on land of Mrs. Clara A. Holbrook; thence branching easterly and westerly along another contemplated street on her land for a distance of about 400 feet and at the end of the westerly extension turning northerly and running along another contemplated street on her land; and, also cause to be constructed an extension of the sewer mains in the same course above described, for which latter purpose a sum not exceeding three hundred and twenty dollars is hereby appropriated from any money in the treasury not otherwise appropriated.

Passed May 16, 1912.

AN ORDINANCE amending Sect. 3, Chapter VIII, City Ordinances.

Be it ordained by the city councils of the city of Keene, as follows:

That Sect. 3 of Chapter VIII, City Ordinances be so far modified that the sentence beginning in the 9th line thereof shall read as follows: "In addition to the foregoing compensation, each fireman, or other person, including the engineers, who, under the direction of said board of engineers, answers a telephone or still alarm, not exceeding four persons, or performs service at a brush fire, shall receive thirty-five cents per hour for such service and shall be paid at the same rate for the customary extra duty imposed by said board."

Passed May 16, 1912.

Keene, N. H., May 1st, 1912.

The Mayor and City Council of Keene:

Gentlemen:—Having transferred my business from Worcester, Mass., and established it in the city of Keene, partly upon representations made on behalf of the Keene Commercial Club that it would use its influence to obtain exemption of the industry from taxation for a period of ten years; and whereas my business of manufacturing chisel handles and wooden novelties does not conflict with any existing industry in the city I respectfully request that you grant me exemption from taxation for the above mentioned period for my stock in trade, machinery and capital to be used in carrying on the business in the city of Keene.

Yours respectfully,
FRANK C. RAWSON.

A JOINT RESOLUTION relating to exemption from taxation.

Resolved by the city councils of the city of Keene, as follows:

That whereas Frank C. Rawson has petitioned the city of Keene for an exemption from taxation for a period of ten years

for his stock in trade, machinery and capital to be used in carrying on his business in Keene, resolved that the machinery, stock in trade and capital of Frank C. Rawson used in carrying on his business be and is hereby exempt from taxation for the period of ten years from the first day of April, 1912.

Passed May 16, 1912.

Keene, N. H., May 1st, 1912.

The Mayor and City Council of Keene:

Gentlemen:—Having transferred our business from Concord, N. H., and established it in the city of Keene, partly upon representations on behalf of the Keene Commercial Club that it would use its influence to obtain exemption of the industry from taxation for a period of ten years; and whereas our business does not conflict with any existing industry in the city we respectfully request that you grant us exemption from taxation for the above mentioned period for our stock in trade, machinery and capital to be used in carrying on the business in the city of Keene.

Yours respectfully,

KEENE PNEUMATIC TOOL CO.

J. C. Coulombe, President.

A JOINT RESOLUTION relating to exemption from taxation.

Resolved by the city councils of the city of Keene, as follows:

That whereas the Keene Pneumatic Tool Company has petitioned the city of Keene for an exemption from taxation for a period of ten years for its stock in trade, machinery and capital to be used in carrying on its business in Keene, resolved that the machinery, stock in trade and capital of the Keene Pneumatic Tool Company used in carrying on its business be and is hereby exempt from taxation for the period of ten years from the date of April 1, 1912.

Passed May 16, 1912.

Keene, N. H., May 16, 1912.

To the City Councils of the City of Keene:

The executor of the will of Annie Maria Brown, late of Keene, New Hampshire, deceased, is now ready to pay to the city of Keene the sum of one hundred dollars ($100) according to section second of said will which reads as follows, viz: I give and bequeath to the city of Keene the sum of one hundred dollars ($100) in trust, the income thereof only to be used in caring for my family lot in Woodland cemetery.

JONAS FRED WHITCOMB.

A JOINT RESOLUTION relating to the Annie Maria Brown cemetery fund.

Resolved by the city councils of the city of Keene, as follows:

That the city of Keene by its councils hereby accepts the sum of one hundred dollars to be held in trust and to be known as the Annie M. Brown cemetery fund, the income only to be expended for the care of her burial lot in Woodland cemetery.

Passed May 16, 1912.

Keene, N. H., June 3, 1912.

To the City Councils of the City of Keene:

By the will of Ansil A. Morse, late of Swanzey and Keene, deceased, the following bequest is made, viz:

"Second. I give to the city of Keene one hundred dollars ($100.00), the income to be used to care for my lot, No. 5 on Eastern Avenue, Woodland cemetery."

As executor of said estate I am ready to pay over said bequest whenever the same is accepted by the city councils.

Respectfully,

GEORGE F. STONE.

A JOINT RESOLUTION relating to the Ansil A. Morse cemetery fund.

Resolved by the city councils of the city of Keene, as follows:

That the city of Keene, by its councils, hereby accepts the sum of one hundred dollars, the income only to be used in the care of the Ansil A. Morse cemetery Lot No. 5, on Eastern avenue, in Woodland cemetery, to be invested by the finance committee. The city clerk is hereby authorized to receipt for said fund.

Passed June 6, 1912.

To the City of Keene:

Among the provisions of the will of the late Ann Louisa Burt is the following:

"To ensure perpetual care of said lot I hereby give to the city of Keene, aforesaid, to be held in trust by said city, one thousand five hundred dollars in United States 2 per cent registered consols of 1930 to be reinvested at maturity in safe securities by said city, the annual income of said $1500 or so much as may be needed shall be annually used to keep said lot and all its appointments, viz: the marble, granite, trees, shrubbery, flower bed, lawn and walks in nice condition; and any surplus income that may accummulate can be used for special repairs that are frequently needed to keep said lot in a good state of preservation; and I further desire and direct that this legacy in trust be paid in full to said city of Keene at the earliest possible date without regard to any following bequests, and that the care of said lot be given to a competent person without delay."

Said lot is her burial lot in Woodland cemetery and the executors of the will are ready to deliver said bond to the city as soon as it votes to accept it.

JEROME E. WRIGHT,
CHARLES B. DAVIS,
Executors.

A JOINT RESOLUTION relating to the Ann Louisa Burt cemetery fund.

Resolved by the city councils of the city of Keene, as follows:

That the city of Keene by its councils hereby accepts the legacy bequeathed to it by the late Ann Louisa Burt in trust and agrees to hold the same under the conditions and for the purposes set forth in that part of the will of said deceased sent said city by the executors and now on file in the city records.

The city clerk is authorized to receipt to the executors for said legacy.

Passed June 6, 1912.

A JOINT RESOLUTION relating to water extension.

Resolved by the city councils of the city of Keene, as follows:

That the joint standing committee on water works, sewers and drains cause the water main to be extended from the pipe now laid in Church street; thence northerly in Probate street about 320 feet to connect with the pipe from Roxbury street.

Passed June 6, 1912.

Keene, N. H., June 1, 1912.

To the City Councils of Keene, N. H.:

Gentlemen:—The Federated Clubs of Keene, N. H., through their committee on the Rest Room, which they wish to establish in the W. P. Chamberlain block, Winter street, ask permission to suspend a small sign from Lane's block, at the corner of Winter street, permission to attach said sign to said block having been obtained from Hon. Hiram Blake, the manager of the property.

MRS. GARDNER C. HILL,
MRS. WINDSOR H. GOODNOW,
MRS. FRANK B. SAWYER,
MRS. FRANK A. COLE,
Committee on Rest Room.

A JOINT RESOLUTION relating to a sign in the highway.

Resolved by the city councils of the city of Keene, as follows:

That permission is hereby granted, so far as the councils have power to do so, to the Federated Clubs of Keene, to cause a small sign to be suspended at the corner of Winter street, on Lane's block.

Passed June 6, 1912.

A JOINT RESOLUTION relating to the fourth of July.

Resolved by the city councils of the city of Keene, as follows:

That the mayor is hereby authorized to appoint a committee of such size as is deemed suitable to prepare a plan for the proper celebration of the fourth of July, and the sum of one hundred dollars is hereby appropriated from any money in the treasury for patriotic exercises.

Passed June 6, 1912.

A JOINT RESOLUTION relating to adjournment.

Resolved by the city councils of the city of Keene, as follows:

That when these bodies adjourn, it be to meet on the first Thursday of September next, at 7.30 o'clock p. m., unless otherwise ordered by the mayor.

Passed June 20, 1912.

AN ORDINANCE.

Be it ordained by the city councils of the city of Keene, as follows:

Section 1. No person shall kindle or light a fire within the limits of the fire precincts, except inside a house or other

building, without first obtaining written permission from the chief engineer of the fire department.

Sect. 2. Any person violating the provision of section 1 shall be fined not exceeding twenty dollars.

Passed June 20, 1912.

Athol, Mass., June 25, 1912.

City Treasurer, Keene, N. H.

Dear Sir:—I enclose herewith my check for one hundred dollars ($100) in payment of the legacy of Lucy A. Thatcher to your city under clause two in her will which was allowed by the Probate Court of Worcester County, Massachusetts, April 13, 1910.

Clause two reads as follows:

"To the City of Keene, New Hampshire, I give the sum of one hundred dollars in trust, the income thereof to be used annually in the care, preservation and embellishment of the cemetery lot in said city where my father and mother are buried and where I wish to be laid away."

Please sign the enclosed receipt and return to me that I may file it with my other papers.

Respectfully,

WILLIAM G. LORD.

A JOINT RESOLUTION relating to the Lucy Annette Thatcher cemetery fund.

Resolved by the city councils of the city of Keene, as follows:

That the city of Keene by its councils hereby accepts the sum of one hundred dollars in trust, the income only to be used in the care of Lot No. 73 in Section No. 12, Woodland cemetery. Said fund shall be invested by the joint standing committee on finance.

Passed July 2, 1912.

A JOINT RESOLUTION relating to water and sewer extensions.

Resolved by the city councils of the city of Keene, as follows:

That the joint standing committee on water works, sewers and drains cause the water main to be extended in Hyde street, from Wyman Way to Appian Way, at an estimated cost of $348; and, also cause the sewer main to be extended in the same street, for which latter purpose the sum of $125 is hereby appropriated from any money in the treasury not otherwise appropriated; also that said committee cause a suitable catch basin to be constructed in Roxbury street about 100 feet east Grant street.

Passed July 2, 1912.

A JOINT RESOLUTION relating to a storage battery system for the fire alarm telegraph.

Resolved by the city councils of the city of Keene, as follows:

That the joint standing committee on fire department be and it is hereby instructed to close a contract with the Star Electric Co. of Binghamton, New York, for a storage battery system for the fire alarm telegraph, in accordance with the bid of said company for the automatic switch board, amounting to the sum of $1,895, and that a sum not exceeding $2,500 is hereby appropriated for that purpose and the installation of said system in some suitable building belonging to the city.

There shall be furnished by said Star Electric Company, before said contract is executed, a bond not exceeding the sum of five thousand dollars to indemnify and save said city harmless from all loss, cost, damage or expense said city may sustain by reason of the execution of said contract or the use and maintenance of any of the apparatus or supplies called for in said contract.

The bond and the contract named in this resolution shall be drawn subject to the approval of the city solicitor of Keene.

Passed July 2, 1912.

A JOINT RESOLUTION relating to a whistle blowing machine.

Resolved by the city councils of the city of Keene, as follows:

That the committee on fire department be and hereby is instructed to purchase of the Star Electric Company a whistle blowing machine for a sum not exceeding $350 and this sum together with an additional sum of fifty dollars for incidental expenses is hereby appropriated for said purpose and for the proper installation of the same.

Passed July 2, 1912.

A JOINT RESOLUTION relating to the distribution of income from the Mary R. Hall charitable fund.

Resolved by the city councils of the city of Keene, as follows:

That the income received from the Mary R. Hall charitable fund, amounting to the sum of sixty dollars, be separated from any money in the treasury and distributed in accordance with the terms of the bequest, among worthy and poor women of Keene, under the direction of the board of mayor and aldermen.

Passed July 29, 1912.

A JOINT RESOLUTION relating to a discount on taxes.

Resolved by the city councils of the city of Keene, as follows:

That the tax collector be and he hereby is authorized and instructed to allow a discount of two per centum on all taxes assessed the present year which shall be paid on or before August 10, 1912.

Passed July 29, 1912.

A JOINT RESOLUTION relating to a horse and wagon for water, sewer and drain department.

Resolved by the city councils of the city of Keene, as follows:

That the joint standing committee authorize the purchase of a suitable horse and wagon for the use of the water, sewer and drain department, at an expense not exceeding three hundred and thirty-five dollars.

Passed July 29, 1912.

A JOINT RESOLUTION relating to the appropriation of school money.

Resolved by the city councils of the city of Keene, as follows:

That the sum voted to be raised and appropriated the present year, amounting to $17,725, the sum of the statutory obligations and other liabilities of Union School District, payable during the ensuing year, amounting to the sum of $25,540, the literary fund of $974.16 and the unexpended balance of the dog license fees of $872.25, all of said sums amounting to $45,111.41, be appropriated for the support of the schools and for the payment of said statutory obligations and liabilities of said Union School District.

Passed July 29, 1912.

A JOINT RESOLUTION relating to the purchase of land.

Resolved by the city councils of the city of Keene, as follows:

That the sum of fifty dollars be and hereby is appropriated for the purchase of land, under the direction of the joint standing committee on streets.

Passed September 5, 1912.

A JOINT RESOLUTION relating to sewer and drain extension.

Resolved by the city councils of the city of Keene, as follows:

That the joint standing committee on water works, sewers and drains cause the sewer and drain main to be extended in Federal street.

Passed September 5, 1912.

A JOINT RESOLUTION relating to a tax deed to George E. Newman.

Resolved by the city councils of the city of Keene, as follows:

That whereas the city of Keene through its agent, Frank H. Whitcomb, has acquired title by deed from Clarence A. Wardwell, collector of taxes for said city of Keene, for the year 1909, upon the payment of $4.90, to a certain tract of land situated in said Keene westerly of Beaver Brook Falls, a more particular description of said land being contained in said deed and to which reference is hereby made.

Resolved, by the city councils of the city of Keene that the finance committee for the city of Keene be and they hereby are authorized to convey to George E. Newman on behalf of said city of Keene a proper quitclaim deed to said premises upon the payment to said city of the sum of $6.65.

Passed September 5, 1912.

September 19, 1912.

To the City Councils of Keene:

Gentlemen:—I hereby petition your bodies to accept the sum of one hundred dollars ($100.00) to be invested by the city and the interest thereof to be used for the perpetual care of the Justus Fisher cemetery lot, No. 84, Section 12, in Woodland cemetery. On your acceptance of this petition I will forward you check for the above amount.

Respectfully yours,

FRANK O. BLAKE,

For the Heirs.

A JOINT RESOLUTION relating to the Justus Fisher cemetery fund.

Resolved by the city councils of the city of Keene, as follows:

That the city of Keene, by its councils, hereby accepts the sum of one hundred dollars as the Justus Fisher cemetery fund, the income only to be used in the care of Lot No. 84, Section No. 12, in Woodland cemetery, and the city clerk is hereby authorized to receipt for said fund, which shall be invested under the direction of the joint standing committee on finance.

Passed September 19, 1912.

Keene, N. H., Sept. 10, 1912.

To the City Councils of the City of Keene:

By the will of Aretus F. Gardner, late of said Keene, deceased, the following bequest is made, viz:

"I will and bequeath the sum of one hundred dollars ($100.00) to the city of Keene for the care of my lot in Greenlawn cemetery."

As executor of said estate I am ready to pay over said bequest whenever the same is accepted by the city councils.

GEORGE S. JONES.

A JOINT RESOLUTION relating to the Aretus F. Gardner cemetery fund.

Resolved by the city councils of the city of Keene, as follows:

That the city of Keene, by its councils, hereby accepts the Aretus F. Gardner cemetery fund of one hundred dollars, the income thereon only to be expended for the care of his lot in Greenlawn cemetery and the city clerk is authorized to receipt for said fund, which is to be invested by the committee on finance.

Passed September 19, 1912.

Keene, N. H., Sept. 18, 1912.

To the Mayor and Aldermen of the City of Keene.

Gentlemen:—On behalf of the Keene Mica Products Company now being organized, I hereby make application for the exemption of the industry from taxation for a term of ten years, this being a part of the inducements held out by the Keene Commercial Club to locate here. It is intended to commence operations immediately in the Carpenter Comb factory on Ralston stret, which has been leased for a term of two years with the option of purchase. The business will begin in a small way, with probably ten or fifteen hands, but within a comparatively short time it is expected that we shall have not less than fifty employees and that this will be a steadily increasing number until the business becomes one of the city's leading industries.

Yours respectfully,

DONALD WALING,

Manager.

Keene Mica Products Company.

A JOINT RESOLUTION relating to exemption from taxation.

Resolved by the city councils of the city of Keene, as follows:

That, whereas, the Keene Mica Products Company has petitioned the city of Keene for an exemption from taxation on a new industry to be established in said city, resolved that the machinery, stock in trade and capital of said company be and hereby is exempt from taxation for a period of ten years next ensuing.

Passed September 19, 1912.

Keene, N. H., Sept. 19, 1912.

To the City Councils of the City of Keene.

Gentlemen:—As you are doubtless aware, arrangements have been consummated for the removal to Keene of the stone cutting business of the Victoria White Granite Company and we hereby request that the industry be exempted from taxation for a term of ten years, in accordance with the inducements offered by the Commercial Club to locate the business in Keene. We shall be large employers of highly paid skilled labor. It is proposed to have the cutting sheds in operation as speedily as possible and we contemplate beginning with a force of 125 to 150 hands, with the expectation of eventually employing a minimum of 250 men. Our intention is to give the preference to men with families, so that they may become identified with the city and prove more beneficial to Keene, though to a certain extent this will have to be determined by the number of houses available for rent or sale. We hope that this problem of providing tenements may be promptly handled so as to provide for the large influx of artisans which may be expected here within the next three months.

Yours respectfully,

VICTORIA WHITE GRANITE COMPANY.

Wm. W. Robertson, Manager.

A JOINT RESOLUTION relating to exemption from taxation.

Resolved by the city councils of the city of Keene, as follows:

That, whereas, the Victoria White Granite Company has petitioned the city of Keene for an exemption from taxation on a new industry to be established in said city, resolved that the said company be exempt from taxation for a period of ten years next ensuing on its capital stock, stock in trade, machinery and the real estate used by it in said industry.

Passed September 19, 1912.

A JOINT RESOLUTION relating to street lights.

Resolved by the city councils of the city of Keene, as follows:

That the joint standing committee on street lights cause suitable lights to be installed, as follows:

Wilber street, 2 lights.

Brook street, 1 light.

Passed September 19, 1912.

A JOINT RESOLUTION relating to additional appropriations.

Resolved by the city councils of the city of Keene, as follows:

That in addition to the sums heretofore appropriated the following named sums be and hereby are appropriated for the several departments or purposes named:

Ordinary city charges,	$2,700 00
Police,	1,000 00
Ballot inspectors,	128 00
Brown tail moth examinations,	182 87
Expenses incurred in patriotic observances,	69 55

And that the income from the Coolidge fund be appropriated for the maintenance of the Keene Public library.

Passed September 19, 1912.

A JOINT RESOLUTION relating to an additional appropriation.

Resolved by the city councils of the city of Keene, as follows:

That in addition to the sums already appropriated, the sum of ten thousand dollars be and hereby is appropriated for general repairs and maintenance of highways, under the direction of the joint standing committee on streets.

Passed September 19, 1912.

A JOINT RESOLUTION relating to water and drain extensions.

Resolved by the city councils of the city of Keene, as follows:

That the joint standing committee on water works, sewers and drains cause the water mains to be extended in Reservoir street about 400 feet; and in Knight street, with suitable gates and hydrant, about 460 feet; and also cause the drain to be extended in Valley street about 66 feet and that a sum not exceeding forty-five dollars be and is hereby appropriated for said drain extension.

Also that said committee cause a drain to be constructed on Beaver street, from Page street to the bridge over Beaver brook, with a suitable number of catch basins, and that $400 be and hereby is appropriated for that purpose.

Passed September 19, 1912.

September 17, 1912.

Alderman Herman C. Rice,
Keene, N. H.

Dear Sir:—We are enclosing herewith letter of even date addressed to the city of Keene, covering matter of installation

of an automatic whistle blower in our plant, the removal of Box 13 and the installation of another box to take care of outside property that has previously been protected by Box 13.

Cordially yours,

BEAVER MILLS.

Mr. Hayward.

September 17, 1912.

To the City Councils of the City of Keene.

Gentlemen:—In order to perfect an arrangement for better fire protection both for the city and for ourselves, we hereby make the offer that the city may install a whistle blowing machine to be connected with the city fire alarm telegraph system and also to be connected with our steam power plant on our premises, without charge therefor from us for such installation, or for supplying steam for blowing said whistle, subject to the condition that we may have the exclusive use of fire alarm box No. 13 for our property and that a new public fire alarm box be installed in the neighborhood to protect such other property as said box No. 13 now serves.

Under this arrangement it is understood that box No. 13 is to be moved and set up on our premises at the city's expense, and that we shall be under no obligation to furnish steam during such time as our boilers may be under inspection or repair. It is also understood that this arrangement is to be a mutual one and is indefinite as to the time for which it shall remain in force. So long as we continue to own our property and to maintain the present situation, we should expect to make no change in this arrangement.

Yours truly,

BEAVER MILLS.

R. P. Hayward.

A JOINT RESOLUTION relating to an agreement with Beaver mills.

Resolved by the city councils of the city of Keene, as follows:

That the joint standing committee on fire department be and it is hereby authorized and instructed to accept on behalf of the city of Keene a certain agreement of the Beaver mills, dated September 17, 1912, relating to the installation of a whistle blowing machine and the exclusive use by said Beaver mills of fire alarm box No. 13.

Passed September 19, 1912.

Keene, N. H., Oct. 3, 1912.

To the City Councils of Keene.

Gentlemen:—I hereby petition your bodies to accept the sum of one hundred dollars ($100.00) to be invested by the city, and the interest thereof to be used for the perpetual care of the lot, No. 456, in Woodland cemetery; said fund to be known as the Willard I. Bishop fund.

On your acceptance of this petition I will forward you check for the above amount.

Respectfully yours,
MARY A. BISHOP.

A JOINT RESOLUTION relating to the Willard I. Bishop cemetery fund.

Resolved by the city councils of the city of Keene, as follows:

That the city of Keene, by its councils, hereby accepts the sum of one hundred dollars, as the Willard I. Bishop cemetery fund, the income only to be used in the care of the lot, No. 456, in Woodland cemetery; and the city clerk is hereby authorized to receipt for said fund, which shall be invested under the direction of the joint standing committee on finance.

Passed October 3, 1912.

To the Board of Mayor and Aldermen of the City of Keene.

The undersigned respectfully represent that for the accommodation of the public there is occasion for the extension of

the water main beginning at Pearl street, running westerly to No. 30 Hart Place, and we will deed to the city a suitable right of way, and therefore request you to cause the same to be constructed on the premises above described.

ROSETTA M. STAPLES,
Keene, 53 Church St.
FRANCELLA E. CHAPIN,
Admx. Hart Estate,
Keene, 273 Washington St.

A JOINT RESOLUTION relating to a water extension.

Resolved by the city councils of the city of Keene, as follows:

That the water main be extended in Hart Place to No. 30, the petitioners having agreed to deed to the city a suitable right of way from Pearl street to the end of said main as proposed.

Passed October 3, 1912.

A JOINT RESOLUTION relating to numbering buildings.

Resolved by the city councils of the city of Keene, as follows:

That Engineer Samuel Wadsworth be and he is hereby authorized and directed to affix numbers to buildings not heretofore numbered, on such basis of frontage as shall seem to him to be best, and record the same by plans to be kept in the office of the city clerk; and that in addition to the sums heretofore appropriated the sum of twenty-five dollars be and hereby is appropriated for said purpose.

Passed October 3, 1912.

To the City of Keene:

The Keene Gas & Electric Company and the Ashuelot Gas & Electric Company are to build a transmission line for the

purpose of transmitting electricity from Keene to Dublin, N. H., and in the construction of this line they desire to cross the "City Pasture" belonging to the city of Keene in the manner and location as shown on the blue prints of the company, a copy of which will be filed with the city. The companies wish to obtain a right from the city by deed to cross this land either with poles or towers and offer the city $100.00 for this right.

KEENE GAS & ELECTRIC COMPANY,
ASHUELOT GAS & ELECTRIC COMPANY,
By Ralph D. Smith, Supt.

A JOINT RESOLUTION relating to a right of way.

Resolved by the city councils of the city of Keene, as follows:

That the city of Keene convey to the Ashuelot Gas & Electric Company by good and sufficient deed a right of way for poles and towers in the location shown on the company's maps for $100.00, and that the joint standing committee on lands and buildings be authorized to execute such a deed on behalf of the city.

Passed October 3, 1912.

September 5, 1912.

To the City of Keene:

The Ashuelot Gas & Electric Company has acquired by deed the tract of land situated on the northerly side of Winchester street and bounded on the west by Island street, on the south by Winchester street, and on the north and east by the Ashuelot river. This line is crossed by the company's transmission line.

The company desires to convey this property to the city upon the condition that the city add the same to the park system and forever keep this land as a part of its park system. Upon notification of acceptance of the company's offer a deed will be given to the city.

ASHUELOT GAS & ELECTRIC CO.

A JOINT RESOLUTION relating to a gift of land.

Resolved by the city councils of the city of Keene, as follows:

That the city of Keene hereby accepts a certain parcel of land from the Ashuelot Gas & Electric Company, on the condition that it shall be added to the park system of the city and used only for park purposes.

Passed October 3, 1912.

A JOINT RESOLUTION relating to the visit of President Taft.

Resolved by the city councils of the city of Keene, as follows:

Whereas, William Howard Taft, President of the United States, is to make a short stop in Keene, on Thursday, Oct. 10, therefore be it resolved by the city councils of the city of Keene, that an invitation be extended to the president to be the guest of the city at that time, and that a committee consisting of the mayor, one alderman and two councilmen be appointed by the mayor to carry out all necessary arrangements for the reception and entertainment of the presidential party.

FRED C. NIMS,
President Common Council.
CHARLES GALE SHEDD,
Mayor.

Passed October 7, 1912.

A JOINT RESOLUTION relating to condemnation of land in Roxbury, N. H.

Resolved by the city councils of the city of Keene, as follows:

That whereas E. B. Ellis of Northfield, Vt., is the owner of certain land and quarry rights situated in said Roxbury on the banks of Roaring brook and whereas said city of Keene is

desirous of purchasing for the protection of its water supply and its purity, said quarry rights and such parts of said land as are situated above said city's lower reservoir on said brook, and whereas said city is unable in the opinion of its city councils to obtain and secure said land and quarry rights on reasonable terms from said Ellis:

Therefore, it is resolved by the city councils of the city of Keene that the city solicitor is hereby instructed and ordered to take the necessary steps on behalf of the city for the condemnation of said quarry rights and said land situated on Roaring brook above said reservoir and belonging to said Ellis and the assessments of damages therefor by the Superior court for this county in accordance with Chapter 324 of the laws of 1911.

Passed October 7, 1912.

A JOINT RESOLUTION relating to a street light.

Resolved by the city councils of the city of Keene, as follows:

That the joint standing committee on street lights install a light on West street near Central square.

Passed October 17, 1912.

A JOINT RESOLUTION relating to printing city reports.

Resolved by the city councils of the city of Keene, as follows:

That the joint standing committee on printing be and it is hereby authorized and instructed to cause a sufficient number of annual reports to be printed, which shall contain a likeness of one of the ex-mayors of the city, not heretofore published, the report of the proceedings of the inauguration of the city government in January last, the proceedings of the municipal

reception and entertainment held on October tenth last, with such joint resolutions and ordinances as have since been passed, together with the reports of the finance committee, city officers who are required to report, and such other matter as may hereafter be ordered by the board of mayor and aldermen; and that they be issued in such form and number of copies as said committee may deem expedient; and that a sufficient number be bound in cloth for the use of city officers, and in leather for exchange.

Passed October 17, 1912.

A JOINT RESOLUTION relating to income on trust funds.

Resolved by the city councils of the city of Keene, as follows:

That the income on the Ingersoll funds be appropriated as follows: Ingersoll library fund, $35.02, for the purchase of memorial books; Ingersoll Ladies' park fund, $35.02, for the purposes of the Ladies' park commissioners, in accordance with the terms of the bequest; the M. W. Osborne fund, $4.04, for magazines for the ladies' reading room of the Keene Public library; and that the income from the Minister fund amounting to $134.20, and from the Simmons, Eastburn and Morse fund, amounting to $74.99, be distributed in accordance with the terms of the respective bequests, under the direction of the board of mayor and aldermen.

Passed October 17, 1912.

A JOINT RESOLUTION relating to a water and sewer extension.

Resolved by the city councils of the city of Keene, as follows:

That the joint standing committee on water works, sewers and drains cause the water main to be extended in Blake street to the property of William Cotter a distance of 120 feet; and also cause the sewer to be extended in the same street at an expense estimated at thirty-five dollars and that said sum be and is hereby appropriated for said latter purpose.

Passed October 17, 1912.

A JOINT RESOLUTION relating to purchase of fire alarm boxes.

Resolved by the city councils of the city of Keene, as follows:

That two non-interfering fire alarm boxes be purchased of the Star Electric Company, by the joint standing committee on fire department, and that the same be located by the said committee and the board of engineers of the fire department and that a sum not exceeding $180.00 be and hereby is appropriated for said purchase.

Passed October 17, 1912.

AN ORDINANCE, adopting the provisions of Chapter 129, Session Laws of 1909.

Be it ordained by the city councils of the city of Keene, as follows:

That the provisions of Chapter 129, Session Laws of 1909, entitled An Act to License Pawnbrokers and to Regulate the Conduct of Their Business, be and hereby are adopted for the city of Keene.

Passed November 7, 1912.

A JOINT RESOLUTION relating to the discontinuance of a portion of Knight street.

Resolved by the city councils of the city of Keene, as follows:

That the part of Knight street, which has not heretofore been constructed, to wit: Beginning at a point opposite the north line of land of George E. Forbes, a little south of the house numbered 54 on Sullivan street, thence northerly to a point opposite the southwest corner of the house of Israel Pregent, said point being 587 feet southerly from the south line of the Concord road, be and it is hereby discontinued.

Passed November 7, 1912.

A JOINT RESOLUTION relating to radiators for public library building.

Resolved by the city councils of the city of Keene, as follows:

That the joint standing committee on Public library cause suitable radiators to be installed in the former stack room and in the ladies' reading room, and a set bowl with connections in former stack room of the library building, at an expense estimated at $78, and that the same be charged to the expense account of said Keene Public library.

Passed November 7, 1912.

A JOINT RESOLUTION relating to a step in the highway.

Resolved by the city councils of the city of Keene, as follows:

That the Keene Gas & Electric company be and it is hereby granted permission to move the door step on the easterly side of its block on Washington street, eight feet south of its present location.

Passed November 7, 1912.

A JOINT RESOLUTION relating to water extension.

Resolved by the city councils of the city of Keene, as follows:

That the joint standing committee on water works, sewers and drains cause the water main to be extended with 6-inch pipe and a 6-inch, three-way hydrant, in the new highway recently laid out from Water street southerly to the land of the Keene Development company, at an estimated cost of $641.45, on condition that said Keene Development company guarantees an income of at least six per centum on the cost of construction, as aforesaid.

Passed November 14, 1912.

A JOINT RESOLUTION relating to catch basins.

Resolved by the city councils of the city of Keene, as follows:

That the joint standing committee on streets cause suitable catch basins with connections to be constructed on Court and Washington streets at or near the new cross walks, and that a sum not exceeding one hundred dollars be and hereby is appropriated for said purpose.

Passed November 14, 1912.

A JOINT RESOLUTION relating to sale of old apparatus.

Resolved by the city councils of the city of Keene, as follows:

That the joint standing committee on fire department be and hereby is authorized to sell such old apparatus belonging to the former fire alarm system, in the exercise of its discretion, as is no longer of use to the city.

Passed November 21, 1912.

A JOINT RESOLUTION relating to new highways.

Resolved by the city councils of the city of Keene, as follows:

That in addition to the sums already appropriated for highway purposes the sum of $500 be and hereby is appropriated for the construction of Crescent street; and the sum of $600, for the construction of the extension of Valley street.

Passed November 21, 1912.

A JOINT RESOLUTION relating to the purchase of land.

Resolved by the city councils of the city of Keene, as follows:

That the joint standing committee on water works, sewers and drains be and it is hereby authorized to purchase of Ormond L. Blake a certain parcel of land on Reservoir street for the use of the water department, and that a sum not exceeding $100 be and hereby is appropriated for that purpose.

Passed November 21, 1912.

A JOINT RESOLUTION relating to the extension of sewers.

Resolved by the city councils of the city of Keene, as follows:

That the joint standing committee on water works, sewers and drains cause the sewer to be extended at Terrace street thence east to Reservoir street about 200 feet at an estimated expense of $90; the sewer to be extended at Leverett street thence south in River street about 150 feet at an estimated expense of $45; and the sewer to be extended at No. 44 Willow street and running westerly about 60 feet to the house of Dr. H. R. Beals at an estimated expense of $12; and that the several sums named in the estimates made above be and hereby are appropriated for said purposes.

Passed November 21, 1912.

A JOINT RESOLUTION relating to a street light.

Resolved by the city councils of the city of Keene, as follows:

That the committee on street lights cause a light to be installed on Woodburn street opposite Linden street.

Passed November 21, 1912.

November 21, 1912.

Mr. Harold A. Peart, Lighting Committee,
City of Keene, N. H.

Dear Sir:—Agreeable with your request we are submitting the following proposition for lighting the common with ornamental posts.

We will install eight three-light ornamental posts equipped with one 100-watt lamp enclosed in a 16-inch opal ball on top and two 60-watt lamps enclosed in 12-inch opal balls underneath, including underground connections ready for lighting, for the sum not to exceed four hundred ($400) dollars. This equipment to be the property of the city.

We will operate these posts furnishing all renewals of lamps and globes with other necessary repairs for the sum of three hundred ($300) dollars per annum, lamps to be turned on according to the regular lighting schedule and extinguished at 12 o'clock at night.

Very truly yours,
KEENE GAS & ELECTRIC COMPANY.
Ralph D. Smith, Superintendent.

A JOINT RESOLUTION relating to lights in Central square.

Resolved by the city councils of the city of Keene, as follows:

That the joint standing committee on street lights cause 8 three-light ornamental posts to be located in Central square to receive three electric lights each, and cause the lights to be

installed thereon, and that the sum of four hundred dollars be and hereby is appropriated for that purpose, in accordance with a proposition of the Keene Gas & Electric Co., herewith submitted.

Passed November 21, 1912.

A JOINT RESOLUTION relating to city election.

Resolved by the city councils of the city of Keene, as follows:

That the selectmen of each of the wards of this city are hereby instructed to place on the several warrants for the holding of the next city election the following articles:

"Shall the action of the voters of the city of Keene at the city election of 1910 whereby the provisions of Chapter 93 of the Laws of 1905 as amended by Chapter 145 of the Laws of 1907 were adopted, be rescinded?"

That the city clerk is hereby instructed to print upon the ballot for the next city election the following question in following form:

"Shall the action of the voters of the city of Keene at the city election of 1910 whereby the provisions of Chapter 93 of the Laws of 1905 as amended by Chapter 145 of the Laws of 1907 were adopted, be rescinded? Yes? No?"

Passed November 21, 1912.

A JOINT RESOLUTION relating to additional appropriations.

Resolved by the city councils of the city of Keene, as follows:

That in addition to the sums heretofore appropriated the following named sums be and hereby are appropriated for the purposes designated, viz:

Ordinary city charges,	$2500 00
Fire department,	1600 00
Police department,	1800 00

Sewer department,	900 00
City aid to dependent soldiers,	13 50
Numbering buildings,	6 33
Storage battery system,	40 83
Additions and alterations to library building to be withdrawn from the Symonds fund in hands of city treasurer,	387 48
Land damages,	260 25
Toilet rooms in city hall,	273 89
Expenses of Fourth of July,	325 00
Expenses of purchase of horses,	4 35

Passed November 21, 1912.

Annual Reports.

REPORT OF THE FINANCE COMMITTEE.

The joint standing committee on finance respectfully lay before the city councils the following statement of all the receipts and expenditures from December 1, 1911, to December 1, 1912, together with a schedule of the property, real and personal, belonging to the city, and the value thereof, and the amount of the city debt.

EXPENDITURES.

ORDINARY CITY CHARGES.

Balance from last year,	$892 62	
Appropriation,	9,000 00	
Additional appropriation,	2,700 00	
Additional appropriation,	2,500 00	
Telephone tolls, collected,	3 54	
		$15,096 16
Paid Charles G. Shedd, salary, mayor,	$500 00	
Frank H. Whitcomb, salary, city clerk,	908 32	
Philip H. Faulkner, salary, solicitor,	50 00	
Philip H. Faulkner, complaints and warrants,	73 50	
Frederick H. Kingsbury, salary, auditor,	350 00	
Albert W. Green, salary, messenger,	400 00	
Lewis W. Holmes, salary, justice,	100 00	
Charles C. Buffum, special justice, fees,	8 00	

Arthur L. Wright, salary, treasurer,	50 00
Herbert O. Wardwell, salary, clerk, common council,	50 00
Clarence A. Wardwell, salary, tax collector,	954 19
Robert C. Jones, salary, assessor,	200 00
Frank K. Jewett, salary, assessor,	200 00
Henry W. Nims, salary, assessor,	200 00
John M. Duffy, salary, assessor,	200 00
George E. Forbes, salary, assessor,	200 00
Leonard Wellington, salary, member board of health,	75 00
Frank D. Worcester, salary, member board of health,	75 00
Arthur A. Pratte, salary, member board of health,	75 00
Frank T. Vaughan, salary, moderator,	2 50
Franklin H. Fay, salary, moderator,	2 50
George F. Stone, salary, moderator,	2 50
Byron E. Robertson, salary, moderator,	2 50
Robert J. Patten, salary, moderator,	2 50
Ainsworth M. Nims, salary, clerk, and reports,	11 00
Albert W. Spaulding, salary, clerk, and reports,	11 00
William C. Hall, salary, clerk, and reports,	11 00
Carl G. Beverstock, salary, clerk, and reports,	11 00
Joseph A. Ryan, salary, clerk, and reports,	11 00
Luther B. Randall, salary, selectman,	5 00
George M. Reed, salary, selectman,	5 00
Walter L. Greene, salary, selectman,	5 00
Bertram A. Powers, salary, selectman,	5 00
Don J. Williams, salary, selectman,	5 00
Wilbur B. Knight, salary, selectman,	5 00
Orville A. Woodward, salary, selectman,	5 00
George F. Kingsbury, salary, selectman,	5 00
Royal V. Bryant, salary, selectman,	5 00

Frank C. Chase, salary, selectman,	5 00
Ralph E. Hayward, salary, selectman,	5 00
Wilder F. Gates, salary, selectman,	5 00
Wilfred J. Dubois, salary, selectman,	5 00
Dennis A. McCarthy, salary, selectman,	5 00
Timothy J. Sheahan, salary, selectman,	5 00
James H. Goodhue, services, supervisor,	85 00
Henry W. Nims, services, supervisor,	113 75
Albert W. Green, services, supervisor,	148 75
Charles A. Kingsbury, services, supervisor,	78 75
Edward P. Dee, services, supervisor,	86 75
Frank H. Whitcomb, recording vital statistics, postage, etc.,	190 33
Mrs. Toosa Guyette, work, city hall,	162 75
Rose Lower, work, city hall,	47 55
George F. Little, work, city hall,	78 00
David W. Mitchell, work, city hall,	40 85
William H. Beauregard, work, city hall,	53 80
Herbert J. Richardson, work, city hall,	58 75
Lyman F. Pierce, work, city hall,	79 78
John P. Flanagan, work, city hall,	38 30
Duncan A. Brown, work, city hall,	16 25
Mrs. John Pair, work, city hall,	2 70
Louis Lombard, work, city hall,	9 00
Ernest L. Blood, work, city hall,	34 18
Mary Wall, work, city hall,	7 65
Henry Griffin, work, city hall,	2 25
Mrs. Joseph H. Whittaker, work, city hall,	2 00
Henry L. Barrett, work, city hall,	75
Mrs. Fred Demerse, work, city hall,	1 80
John A. Denison, work, city hall,	2 30
Joseph H. Whittaker, work, city hall,	63
Ernest E. Holton, work, city hall,	75
Edward H. Fletcher, dumping ground,	50 00
Edgar B. Leet, services, assessors,	75 00
Giffin Coal Co., wood,	14 70

Clarence A. Wardwell, services, assessors,	51	75
Wilton H. Spalter, goods,	17	61
Charles Reid, teams,	2	00
John A. Smith, goods,		53
A. M. Warden, services on check lists,	6	00
G. H. Aldrich & Sons, insurance,	35	83
Clinton Lombard, work, city hall,	1	50
Mason Insurance Agency, insurance,	59	00
A. Burt Palmer, insurance,	58	43
George F. Ball, insurance,	1	00
Harry H. Spaulding, use of ward room,	52	00
James L. Perry & Co., use of ward room,	35	00
Overland Company of Keene, use of ward room,	52	00
Albert W. Green, preparing polling places,	36	00
Sentinel Printing Co., notices, etc.,	45	51
Cheshire Republican Co., notices, etc.,	59	57
Keene Gas & Electric Co., gas and electric lighting,	620	76
New England Telephone & Telegraph Co., instruments and tolls,	71	85
George M. Rossman, repairs, etc.,	228	07
Leon M. Willard, repairs, etc.,	219	16
Samuel Wadsworth, services, engineer,	9	50
The Bullard & Shedd Co., goods,	15	70
Knowlton & Stone, goods,	99	67
Spencer Hardware Co., goods,	32	24
Pearson Bros., goods,	48	21
Keene, N. H. postoffice, stamps, etc.,	102	32
James B. Sweeney, counsel, W. Upton,	5	00
Henry A. Woodbury, mason work,	6	50
G. H. Tilden & Co., goods,	71	60
Goodnow & Aldrich Co., goods,	40	30
Cassius M. White, repairs, etc.,	28	26
Geo. H. Eames & Son, goods,		42
Keene Water Works, water for offices and stores,	34	40

Joseph N. Hevey, repairs, etc.,	42 87
George W. Sargent, repairs, etc.,	43 67
Conrad W. Crooker, counsel, P. Wall,	5 00
Economy Specialty Co., dust layer,	7 41
Jedediah C. Estabrook, repairs, etc.,	24 34
John H. Pender, hack hire,	9 75
Hiram T. Houghton, hack hire,	9 00
Louis N. Murray, repairing roof,	38 00
Clergymen and others, reporting marriages,	25 00
Physicians, reporting births and deaths,	101 50
Reuben Ray, repairs, etc.,	5 05
Henry S. Stevens, goods,	3 40
Edward J. Carr, work at city hall,	49 25
W. P. Chamberlain Co., goods,	10 50
George A. Keith, services, probation officer,	20 00
William R. Smyth & Co., goods,	2 08
American Express Co., express on reports, etc..	3 00
Harry C. Tiffin, typewriter supplies,	2 25
George E. Hirsch, repairs, etc.,	71 85
Harry C. Dean, repairs. etc.,	17 90
Clarence E. Stickney, repairs, etc.,	38 02
Edward F. Kepple, repairs, etc.,	37 30
Sentinel Printing Co., printing reports, etc.,	1,029 79
George F. Stone, goods,	2 75
Herman C. Rice, repairs, etc.,	103 98
Frank H. Alden, hack hire,	1 25
Albert W. Green, goods,	3 30
O. J. Howard & Co., goods,	6 50
Impervious Package Co., paraffin,	1 40
Little, Brown & Co., law books,	32 50
E. W. French & Co., goods,	5 45
Clarence A. Wardwell, paid for postage,	10 00
H. M. Saunders & Co., stage screws,	10 00
Charles E. Keith, painting tax collector's office,	39 00

Charles T. Colony, expenses of caucus,	1 00
Darling & Co., printing,	3 50
Robinson-Brett Lumber Co., goods,	11 11
Sewall & Co., goods,	70
Thos. W. Parkinson, hack hire,	25
George Cole, assistant assessor,	40 50
Robert F. Carroll, repairs, etc.,	34 45
Guy Roberts, marriage return,	25
Edson C. Eastman, record books,	8 00
Patrick H. Conley, services,	25 00
Kee Lox Manufacturing Co., typewriter supplies,	12 50
W. F. Nutt, signs, supervisors,	3 00
Charles M. Cummings, frames,	2 00
Eddie Sevigny, work, city hall,	50
William W. Sawyer, coal,	77 91
Frank H. Whitcomb, notices in tax sales, etc.,	6 57
Citizens' National Bank, interest on overdraft,	200 81
Charles C. Buffum, conveyances and recording deeds,	19 59
A. J. LaRock, witness fee,	77
Springfield Office Supply Co., pencil sharpener,	3 50
Ford Motor Co., auto trips,	2 50
Frank E. Beauregard, work, city hall,	75
Norwood, Calef & Co., maple lumber,	23 60
William B. McClellan, goods,	1 05
Philip H. Faulkner, services, Coolidge interest and quarry property,	56 45
Nims, Whitney & Co., lumber,	115 51
Byron Parker, repairing roof,	12 60
Boston & Maine railroad, freight,	25
Fordyce J. Thomas, carpenter work,	2 65
Albert A. Carter, coal,	616 25

Willie A. Dodge, carpenter work,	424 24
Albert W. Green, work, painting at city hall,	5 25
Ernest L. Cobb, filing saws,	80
Keene Screen & Ladder Co., screens, collector's office,	4 00
Henry R. Dort, painting at city hall,	158 13
A. M. Warden, services as stenographer,	6 00
Jerry P. Wellman, services in tax department,	17 50
George A. Robertson & Co., paper,	6 00
Chavonelle & Roux, brooms,	4 00
Ned Pierce, slating roof, fire station,	400 00
F. S. Field, carting,	50
Emma L. Goodhue, work on check lists,	5 00
A. S. Porter, roofing fire station,	50 37
Granville Wardwell, goods,	1 75
Frank K. Jewett, extra and unusual services, assessor,	50 00
Jerry P. Wellman, extra and unusual services, assessor,	50 00
George E. Forbes, extra and unusual services, assessor,	50 00
George E. Forbes, raising shed,	20 00
Estate Sanford K. Baker, refund, taxes,	17 00
John F. Harkins, refund, taxes,	10 21
William Whipple, refund, taxes,	9 08
Nims, Whitney & Co., lumber,	48 35
Beaver Mills, lumber,	70
Jedediah C. Estabrook, goods, etc.,	26 81
City Band of Keene, services, Oct. 10,	75 00
Mrs. R. F. Mansfield, work at city hall,	3 30
J. Fred Whitcomb, repairing flag,	1 25
Police department, police service, city hall,	72 75
Cheshire House, entertainment Messrs. Lyford and Ayers,	6 00

Granville Wardwell, goods,	1 40	
A. E. Fish & Co., goods and repairs,	3 60	
John A. Coffin, services, tax department,	173 00	
Louis Bell, services, tax department,	191 15	
Robert A. Ray, counsel, Wall,	2 00	
Samuel Wadsworth, services,	40 75	
Keene Light Guard Battalion, rent polling place,	15 00	
Alexander S. Bruder, refreshments,	3 20	
New Era Tea Co., oil,	86	
		$13,500 55
Balance to new account,		$1,595 61

CITY PAUPERS.

Balance from last year,	$533 28	
Appropriation,	2,000 00	
		$2,533 28
Paid John J. Donovan, salary, overseer,	$400 00	
John J. Osterhout, services, physician,	14 50	
Ellen Lee, support of self,	72 00	
Sarah Gould, rent, Charles Farnum,	129 00	
Charles O. Rice, support of self,	96 00	
Cheshire County Savings Bank, rent, Martha J. Marden,	54 00	
Cheshire County Savings Bank, rent, Nellie Leora,	33 00	
New Era Tea Co., goods, G. W. Willis,	59 98	
Ferdinand Petts, rent, Ellen Hanley,	120 00	
Ellen Hanley, support of self,	72 00	
Nancy S. Baker, support of self,	120 00	
George K. Sullivan, moving Jolly and Cass,	4 00	
F. C. & L. A. Nims, teams,	2 50	

Mrs. E. A. Winchester, provisions, G. W. Willis,	1 00	
Wilder F. Gates, wood, G. W. Willis,	45 50	
F. C. Tilton & Co., goods, Willis,	3 50	
Spencer Hardware Co., coal,	22 95	
		$1,249 93
Balance to new account,		$1,283 35

COUNTY PAUPERS.

Paid Ella M. Thompson, support of self,	$72 00
Mrs. Timothy Curran, support of self,	60 00
Hattie L. P. Hastings, support of self,	96 00
Mrs. E. W. Hadley, support of self,	6 00
Samuel L. Newton, milk, Mrs. B. Towne,	38 47
Charles C. Holden, support of self,	65 00
Erford A. Clark, support of self,	96 00
Mrs. L. E. Harper, rent, Nellie Leora,	50 00
Henry Manseau, support of self,	72 00
Mrs. Everett Newell, support of self,	96 00
Stone & Smith, groceries,	17 00
Ella H. King, support of self,	96 00
Mrs. G. C. Hill, rent, Mrs. H. Smith,	96 00
Frank A. Garfield, support of Mrs. G. Golden,	86 84
Nancy Sevigny, support of self,	120 00
Mrs. William T. Winn, support of Nellie Mahar,	72 00
Charles O. Rice, support of self,	48 00
Marcus V. Damon, rent, Norcross,	20 00
Emily Blanchard, support of self,	120 00
Trull L. Hodgkins, support of self,	36 00
Mrs. John Redding, rent, Ruth Foster,	87 00
Mrs. John Lahiff, care Fanny Avery,	120 00

Mary M. Crouch, support of self,	65 00
W. A. & W. L. Greene, provisions,	77
William R. Smyth & Co., goods,	6 25
Shea & Culliton, groceries,	36 07
George L. Goodale, milk, Mrs. T. Curran,	26 80
George E. Forbes, rent, Mrs. Pattridge,	78 00
Bridget Beals, support of self,	54 00
Martin H. Egan, burial of L. C. Wells,	5 00
Damon C. Twitchell, sawing wood,	10 08
P. H. Conley, burial of Wells and Dubois,	40 00
Sarah D. Allen, care of Hodgkins child,	32 50
Mrs. Louis C. Wells, Jr., support of self,	48 00
George W. Porter, rent, H. M. Ruller,	2 57
Jessie B. Gline, care Miss C. B. Hastings,	12 00
Mary R. Bond, rent, Nye,	14 00
John A. Smith, groceries,	47 00
James S. Taft, rent, Wells,	31 00
Mary E. Whitney, care of Hodgkins children,	3 00
Edwin L. Messer, goods, G. W. Nye,	20 85
Spencer Hardware Co., coal,	4 75
Henry S. Stevens, goods,	39 00
Geo. E. Holbrook & Co., goods,	34 00
Central Market, goods,	1 20
T. F. Leahy estate, rent, Partridge,	12 00
E. M. Howland, sawing wood at jail,	31 00
George F. Stone, goods,	34 00
Highway department, drawing wood,	40 20
Harry M. Wilder, teams,	11 00
Elie Chabott, goods,	12 94
Damon C. Twitchell, sawing wood at jail,	20 40
	$2,343 69

HIGHWAY DEPARTMENT.

Balance from last year,	$285 34
Appropriation,	20,000 00

Additional appropriation,	10,000 00	
Rent of city pasture, E. H. Fletcher,	40 00	
Rent, part of city pasture, Keene Artificial Stone Co.,	12 00	
Keeping horses, fire department, 52 weeks,	260 00	
Answering 13 alarms, fire department,	136 50	
Packing and unpacking hydrants,	9 00	
Labor for water department,	165 33	
Labor for poor department,	40 20	
Deposited by superintendent, for labor, etc.,	269 77	
Gravel, sand, etc.,	34 32	
Telephone tolls,	80	
Foreman Bowen, posts,	60 00	
		$31,313 26

Paid Arthur A. Wallace, salary, superintendent,	$1,200 00	
Frank H. Whitcomb, weekly pay-rolls,	16,671 20	
North East Metal Culvert Co., culverts,	42 52	
Boston & Maine Railroad, freight,	1,108 81	
Webb Granite & Construction Co., broken stone,	644 98	
New England Telephone & Telegraph Co., instrument and tolls,	17 10	
Albert A. Carter, coal,	52 53	
Giffin Coal Co.,	31 67	
Spencer Hardware Co., goods,	14 41	
Knowlton & Stone, goods,	430 16	
Pearson Bros., goods,	45 09	
D. R. & F. A. Cole, grain, etc.,	289 46	
Geo. H. Eames & Son, grain, etc.,	287 65	
J. Cushing & Co., grain, etc.,	286 69	
Wilder F. Gates, work with teams,	763 12	
F. H. Wright & Co., goods,	18 00	
Louis A. Nims, gravel,	3 20	
G. M. Rossman, repairs, etc.,	50 28	

R. H. Howes Construction Co., balance on pitch, etc.,	5 80
W. L. Goodnow Co., goods,	11 29
S. I. Carter, gravel,	11 20
Humphrey Machine Co., weights,	2 34
A. M. Warden, typewriting,	2 60
J. C. Black & Co., repairs on crusher, etc.,	74 24
Joseph N. Hevey, repairs, etc.,	3 18
Dean S. Russell, work, etc.,	11 06
Wheeler's Boston Branch, goods,	10 34
Henry W. Nims, gravel,	43 60
Helen S. Pollard, painting and lettering,	15 25
Frank A. Cole, one-half fence,	17 34
Kenneth McG. Martin, work with team,	198 62
Abbie H. Grimes, work with teams, poles,	12 33
First Congregational Society, rent of land,	7 50
John H. Pender, hack hire,	5 00
James L. Perry & Co., goods,	23 95
Louis Robbins, gravel,	30
Herbert R. Raymond, posts,	33 75
Mrs. Charles Ellis, rotten stone,	26 12
J. Fred Stearns, signs,	30 71
A. B. Black Road Machinery Co., plates, etc.,	50 00
Robert F. Carroll, sand, etc.,	32 50
Rufus S. Graves, work, Graves road,	9 00
Robert C. Jones, repairs on carts, etc.,	22 90
Adin A. Hall, work with team,	15 35
Jones & Avery, shoeing,	66 50
Saunders & Gorman, shoeing,	113 40
The Bullard & Shedd Co., goods,	25 05
C. M. C. Phillips, work with team,	3 00
Reuben Ray, repairs of tools,	193 02
Charles S. Carkin, shoeing,	51 90
Henry S. Stevens, goods,	4 44
Impervious Package Co., sawdust,	3 75
Alfred E. Barnard, repairs and goods,	187 65

Mrs. A. E. Barnard, gravel,	90
Hezro W. Hubbard, repairs, etc.,	54 02
Clinton P. Bugbee, services as veterinary,	153 50
Good Roads Machinery Co., springs, etc.,	51 30
Mrs. G. E. Holbrook, hay,	184 23
Henry W. Woodbury, gravel,	3 60
Walter Haywood, gravel,	1 90
Ellie Haywood, gravel,	1 20
Mrs. Charles J. Haywood, gravel,	98 80
Fred Knight, gravel,	20
Sentinel Printing Co., printing,	7 62
Carey Manufacturing Co., hay,	25 84
Fred O. Hamblet, gravel,	12 50
George F. Stone, goods,	25
Bert W. Hodgkins, gravel,	3 60
Herman C. Rice, work, etc.,	50
J. Fred Stearns, repairs on 3-seated wagon,	20 00
Joseph Chase, gravel,	4 80
Elmer E. Russell, plowing walks,	2 00
William C. Hall, agent, mileage books,	20 00
Holbrook Grocery Company, salt,	19 35
Medost Soucise, handles,	13 15
Arthur A. Wallace, paid for blankets and expenses of committee,	24 84
Abbott Grocery Co., salt,	29 15
Geo. E. Holbrook & Co., salt,	3 75
F. W. Davis, work and gravel,	6 00
Thayer & Collins, shavings,	7 00
Keene Wooden Ware Co., lumber,	382 30
Herbert L. Fisher, plowing walks,	12 00
L. W. Safford, plowing walks,	20 25
W. G. Harvey, work,	11 00
Sewall & Co., goods,	15
Lloyd Seaver, plowing,	15 00
William G. Tucker, hay,	153 12
Louis Bedaw, work,	14 20

Keene Electric Railway, mileage books,	36 75
John M. Duffy, goods,	28 95
Winslow F. Harris, goods,	4 17
Harold L. Bond Co., goods,	42 30
Edward H. Fletcher, plowing walks,	27 00
Wilkinson & Co., goods,	2 00
Clarence N. Holman, plowing walks,	16 25
Central Construction Co., paving brick,	14 30
A. Burt Palmer, insurance,	12 75
Milan E. Starkey, sluice stones,	2 00
Wilton H. Spalter, goods,	2 95
Robert F. Carroll, plowing walks,	12 00
Joseph Lay Co., street brooms,	5 94
James Davis, machine and work,	249 37
Charles P. Russell, snowing Arch bridge,	5 00
Keene Screen & Ladder Co., bedding,	30 10
Edwin J. Davis, gravel,	70
Fred E. Whitehouse, work with team,	25 57
Ellis R. Stearns, work with team,	34 50
Mary E. Ellis, hay,	102 91
Massachusetts Broken Stone Co., broken stone,	668 42
Standard Oil Company of New York, gasolene,	16 06
Henry L. Barrett, sharpening mowers,	4 00
Beaver Mills, lumber,	162 64
A. B. Skinner Co., dynamite,	132 08
American Express Co., express,	30
Nims, Whitney & Co., lumber,	23 66
George M. Rossman, goods, etc.,	2 29
A. B. Black Manufacturing Co., dies for crusher,	80 00
Fordyce J. Thomas, carpenter work,	10 16
Alden Speare's Son's Company, tasscoil,	400 95
Prentiss & Wilder, fence posts,	109 11
Ellery E. Rugg, hay,	106 53
Austin A. Ellis, handles,	3 20

A. Burt Palmer, insurance on boiler,	40 00	
Barrett Manufacturing Co., tarvia B,	251 13	
F. T. Wiswall, freight on tarvia and goods,	8 87	
Police Department, services,	2 25	
Clarence M. Brooks, services, patrol system,	30 00	
Henry L. Barrett, repairing tools,	3 20	
George Fraser, work with team,	18 00	
Fred E. Whitehouse, work with team,	25 00	
Harry Aldrich, work,	4 38	
Chavonelle & Roux,	3 00	
D. Minot Spaulding, work,	4 04	
Norwood-Fowler-Greene Co., bedding,	3 24	
J. C. Estabrook, goods,	2 00	
John C. Faulkner, rent of pasture,	25 00	
Dan L. Hill, auto trips,	15 00	
John Eisenmann & Co., brooms,	6 00	
Overland Co. of Keene, auto trips,	8 00	
Hezro W. Hubbard, repairs,	12 99	
Charles C. Buffum, recording deed,	50	
Samuel Wadsworth, services,	22 65	
Keene Ice Company, tank pieces,	3 30	
Charles Reid, teams,	5 00	
Water Works, S. & D. department, labor, etc.,	55 99	
Mason A. Nims, hay,	18 26	
E. Vasco Aldrich, work,	5 65	
Keene Artificial Stone Co., cross walks,	365 45	
A. E. Fish & Co.,	3 00	
		$27,956 68
Balance to new account,		$3,356 58

FIRE DEPARTMENT.

Appropriation,	$6,000 00
Additional appropriation,	1,600 00

State of New Hampshire, forest fire protection,	218 35	
Telephone tolls,	2 55	
Barcomb fire, Swanzey,	18 30	
Use of chemical wagon,	7 00	
Junk sold, part of old boiler, etc.,	6 25	
		$7,852 45
Paid account overdrawn,		$418 42
Frank H. Whitcomb, weekly pay-rolls,	$1,014 50	
Frank H. Whitcomb, still alarms pay-rolls,	82 65	
Frank H. Whitcomb, brush fires pay-rolls,	110 00	
Frank H. Whitcomb, 4th of July pay-roll,	81 55	
Frank H. Whitcomb, Swanzey fire pay-roll,	18 30	
Louis A. Nims, salary, chief engineer,	100 00	
Fred W. Towne, salary, engineer,	50 00	
Harry N. Aldrich, salary, engineer and clerk,	75 00	
Dennis J. Foley, salary, engineer,	50 00	
Albert Green, salary, superintendent fire alarm telegraph,	162 26	
Louis A. Nims, salary, superintendent fire alarm telegraph,	37 77	
Keene Steam Fire Engine & Hose Co., pay-roll,	745 00	
Deluge Hose Co., pay-roll,	610 00	
Washington Hook & Ladder Co., pay-roll,	592 50	
Nelson A. Crosier, salary, engineer of steamer,	60 00	
Frank J. Bennett, engineer of steamer,	60 00	
Truman A. Smith, assistant,	27 50	
Herbert E. Raymond, assistant,	10 00	
George B. Robertson, assistant,	12 50	
Henry L. Barrett, assistant,	25 00	
Ernest M. Fletcher, assistant,	10 00	
Keene Gas & Electric Co., gas and electric lighting,	425 09	

New England Telephone and Telegraph Co., instrument and tolls,	75 48
Geo. M. Rossman, goods, etc.,	25 10
L. M. Willard, repairs, etc.,	185 00
G. H. Tilden & Co., goods,	1 50
L. A. Nims, delegate, expenses, $96.18; paid by city,	75 00
Cassius M. White, repairs,	10 44
Cornelius Callahan Co., bit snaps, etc.,	32 35
Pearson Bros., goods, etc.,	146 10
Spencer Hardware Co., goods,	1 96
Knowlton & Stone, goods,	12 93
Geo. W. Sargent, repairs, etc.,	270 52
Geo. E. Holbrook & Co., goods,	6 81
James L. Perry & Co., goods,	1 30
S. P. Wilber, watchman at Elliot Building,	2 00
Hiram T. Houghton, hack hire,	6 25
J. M. Hardy, rings and washers,	6 75
Boston & Maine Railroad, freight,	5 24
Reuben Ray, repairs,	11 15
Alfred E. Barnard, repairs, etc.,	17 70
Arthur Dean, services as janitor,	70 00
Henry S. Stevens, goods,	3 57
Clarence E. Stickney, repairs, etc.,	10 70
Robertson & Bennett, repairs, goods and auto trips,	18 35
Elbridge G. Randall, team work,	95
Sentinel Printing Co., printing, etc.,	19 38
Western Electric Co., zincs,	64 00
Wetmore-Savage Co., vitriol,	72 46
Overland Co. of Keene, auto trips,	13 00
Henry L. Barrett, work at fire,	1 00
Harry N. Aldrich, work at fire,	1 00
W. P. Chamberlain Co., goods,	3 11
American Express Co., express,	1 70
Frank D. Cherrier, thawing cables,	2 60

J. C. Black & Co., repairs,	4 50
George E. Willard, work at fire,	1 00
Frank H. Alden, express,	25
Bullard & Shedd Co., goods,	24 68
Thomas W. Parkinson, hack hire,	25
William G. Tucker, work at fire,	1 00
Giffin Coal Co., wood,	4 35
Wilton H. Spalter, goods,	25
Charles Reid, trimming trees,	5 25
Cheshire Laundry, work,	25
Guy F. Fairfield, work at Locke fire,	4 00
Robert C. Jones, repairs, etc.,	25 50
Elmer T. Woodward, services,	4 00
Alexander S. Bruder, refreshments,	13 20
John M. Sewall, work,	4 00
Cheshire Republican Co., printing advt.,	1 30
John P. Barron, pay of a fireman,	17 50
Ford Motor Co., auto trips,	3 50
Nelson A. Crosier, repairing hose,	13 20
Holbrook Grocery Co., vitriol,	5 00
Albert A. Carter, coal,	435 00
Stuart A. Nims, watching at Horatian Tower,	5 50
Herman C. Rice, painting, etc.,	14 50
John H. Simpson, work, etc.	2 45
George F. Barker, coppers,	77
James Cotter, trimming trees,	1 20
Eugene B. Riley, services, fire alarm telegraph,	113 90
Alexander S. Bruder, refreshments,	4 58
J. Fred Whitcomb, uniforms and repairs,	32 38
William M. Gilbo, cleaning station,	7 00
John A. Smith, goods,	38
Abbott Grocery Co., vitriol,	4 00
Star Electric Co., goods,	1 50
Highway department, keeping horses, etc.,	405 50
Warren Bishop, church fire,	2 80

F. C. & L. A. Nims, teams,	3 50	
Water Works and Sewer department, labor, etc.,	310 13	
Jean P. Howes & Co., repairs,	2 25	
Roy Bridge, services at church fire,	2 80	
		$7,018 14
		$7,436 56
Balance to new account,		$415 89

POLICE DEPARTMENT.

Appropriation,	$4,000 00	
Additional appropriation,	1,000 00	
Additional appropriation,	1,800 00	
Deposited for police service by marshal,	371 14	
Taxable costs collected by police justice,	261 27	
Telephone tolls,	71	
		$7,433 12
Paid account overdrawn,		$3 89

Frank A. Dodge, salary, marshal,	$500 00
William H. Philbrick, salary, marshal,	700 00
Herbert O. Wardwell, salary, commissioner and clerk,	50 00
Walter R. Porter, salary, commissioner,	12 50
George H. Follansbee, salary, commissioner,	12 50
Herbert R. Beals, salary, commissioner,	12 50
Frank H. Blanchard, salary, commissioner,	12 50
William H. Philbrick, police duty,	436 00
Lawrence E. Gilbo, police duty,	1,043 25
Carl Swanstrom, police duty,	1,016 50
Frank A. Dodge, police duty,	257 25
Frank C. Bishop, police duty,	802 90

Amos A. Bartholomew, police duty,	6 85
William J. Callahan, police duty,	5 50
Everett N. Colby, police duty,	3 75
Nelson A. Crosier, police duty,	3 75
Fred A. Ellis, police duty,	19 50
Sidney C. Ellis, police duty,	3 75
George E. Forbes, police duty,	3 00
Albert W. Green, police duty,	19 80
Charles C. Reid, police duty,	5 50
Edward L. Scripture, police duty,	14 35
John H. Scripture, police duty,	2 50
Harry I. Twiss, police duty,	5 50
Patrick G. Taafe, police duty,	8 50
James E. Wood, police duty,	263 95
Charles S. Wright, police duty,	81 35
Carl E. Randall, police duty,	1 75
James B. Duffy, police duty,	6 75
Ivah Hill, police duty,	3 75
Garrett J. Landers, police duty,	3 75
Willie A. Dodge, police duty,	6 35
Wyman Lawrence, police duty,	15 15
William Cotter, police duty,	8 25
James M. Erwin, police duty,	5 50
George D. Gillis, police duty,	2 00
Arthur A. Wallace, police duty,	6 75
Theodore J. Locke, police duty,	6 75
George H. Staples, police duty,	71 30
Harry F. Buckminster, police duty,	370 75
New England Telephone & Telegraph Company, instrument and tolls,	105 91
Keene Gas & Electric Company, gas and electric lighting,	137 97
Leon M. Willard, repairs, etc.,	76 48
Frank A. Dodge, transportation,	9 61
William H. Philbrick, transportation,	43 10
G. H. Tilden & Co., goods,	4 85

George M. Rossman, repairs, etc.,	48	40
Keene Water Works, water rates,	16	80
James F. Ryan, hack hire,	9	00
A. J. LaRock, hack hire,	27	75
Hiram T. Houghton, hack hire,	22	00
John H. Pender, hack hire,	6	50
Thomas W. Parkinson, hack hire,	14	50
F. C. & L. A. Nims, teams,	48	00
M. A. Dickinson, meals,	82	75
C. C. Bridgman, goods,		60
John A. Smith, goods,	18	57
The Bullard & Shedd Co., goods,	10	78
Monadnock Laundry, laundry work,	5	39
Guy F. Fairfield, auto trips,	7	00
Clarence E. Stickney, repairs,	3	55
Knowlton & Stone, goods,	9	99
Spencer Hardware Co., goods,	1	75
Sentinel Printing Co., printing, etc.,	30	35
Charles Reid, teams,	20	50
Mrs. John Pair, work at station,	2	55
Mrs. Toosa Guyette, work at station,	2	40
E. W. French & Co., goods,	1	75
Frank H. Brown, badges,	4	40
W. P. Chamberlain Co., goods,	4	50
Robertson & Bennett, grappling hooks,	5	50
Mrs. Fred Demerse, work at station,	1	73
Harry M. Wilder, teams,	5	50
M. O. Spaulding, repairs,	8	30
Keene Post Office, envelopes and stamps,	10	62
Wilton H. Spalter, goods,		35
American Express Co., express,		90
William Read & Sons, goods,	28	00
Ed. M. Jones, auto trip,	2	50
Ervin J. Davis, teams,	15	00
Humane Restraint Co., wristlets,	13	50
John L. Chandler, telephone tolls,		54

Wood-Morgan Detective Agency, services and expenses,	63 74	
Guy Lombard, police duty,	11 50	
Guy Lombard, motor cycle,	5 00	
William M. Gilbo, police duty,	5 50	
Burtis L. Parkman, police duty,	3 75	
Humphrey O'Leary, police duty,	5 50	
Harry B. Muchmore, police duty,	5 50	
Archie C. Gillis, services,	2 00	
Walter A. Perry, police duty and auto trips,	12 00	
Levi M. Fay, police duty,	5 50	
David A. Mosher, teams,	3 00	
George T. Colony, auto trips,	2 00	
Don J. Williams, police duty and auto trips,	3 50	
Shea & Culliton, goods,	1 90	
Frank H. Whitcomb, record and certificate,	1 00	
Fred H. Locke, police duty,	10 75	
John A. Smith, goods,	1 79	
William Read & Sons, municipal calls,	2 25	
Walter C. Fassett, police duty,	2 00	
Herman C. Rice, painting, etc.,	7 21	
Guy L. Pierce, police duty,	2 00	
H. E. Swan, goods,	1 50	
A. E. Fish & Co., goods, etc.,	14 50	
Chemo Company, disinfectant,	57 75	
John P. Flanagan, police duty,	3 75	
H. Linsky & Bros., numbers,	12 70	
		$6,931 98
		$6,935 87
Balance to new account,		$497 25

WATER WORKS DEPARTMENT.

Balance from last year,	$7,559 18

Water rates collected by Clarence A. Wardwell,	28,367 19	
Department receipts, deposited by the superintendent,	2,555 86	
Telephone tolls,	26 40	
Rent of reservoir,	200 00	
		$38,708 63

Paid Paul F. Babbidge, salary, superintendent,	$800 00
Water bonds and interest, loan of 1887,	10,525 00
Water bonds and interest, loan of 1902,	5,350 00
Interest on water bonds, loan of 1891,	1,870 00
Frank H. Whitcomb, weekly pay-rolls,	7,229 12
Boston & Maine Railroad, freight,	702 55
Keene Gas & Electric Co., gas and electric lighting,	20 78
New England Telephone & Telegraph Co., instruments and tolls,	47 27
Knowlton & Stone, goods,	204 48
Spencer Hardware Co., goods,	6 30
Pearson Bros., goods,	215 97
George M. Rossman, goods,	10 88
George H. Eames & Son, grain, etc.,	36 00
D. R. & F. A. Cole, grain, etc.,	28 00
J. Cushing & Co., salt,	40 30
Keene Electric Railway, mileage books,	42 00
American Express Co., express,	8 63
Town of Nelson, taxes,	17 05
Town of Roxbury, taxes,	597 64
G. H. Tilden & Co., goods,	11 00
Goodnow & Aldrich Co., goods,	39 80
Ben O. Aldrich, stamped envelopes,	10 24
George W. Sargent, repairs,	4 12
Keene & Boston Express, express,	2 75
James L. Perry & Co., goods,	10 00

George E. Gilchrist Co., unions, plugs, etc.,	239	31
Ludlow Valve Mfg. Co., hydrants, valves, etc,	958	79
Pittsburg Meter Co., meters,	246	00
Hiram T. Houghton, hack hire,	1	75
R. D. Wood & Co., hydrant, nuts, etc.,	65	10
Chadwick-Boston Lead Co., pigs lead, tin tubing, etc.,	712	80
Humphrey Machine Co., plugs, castings,	15	72
Hersey Manufacturing Co., meters,	6	25
Walworth Mfg. Co., cocks, valves, etc.,	57	15
Sumner & Gerald, cocks,	53	55
H. Mueller Mfg. Co., boxes and cocks,	120	58
Reuben Ray, repairs,	35	45
Alfred E. Barnard, repairs,	34	53
John H. Pender, hack,	2	00
R. M. Lawrence, teams,	24	25
F. C. & L. A. Nims, teams,	17	00
Harry C. Tiffin, typewriter ribbons,	2	25
Beaver Mills, bedding and lumber,	33	78
Sentinel Printing Co., printing,	47	00
J. H. Spencer & Sons, shoeing,	23	25
Mrs. Fred E. Barrett, hay,	24	00
James F. Ryan, hack,		50
Burbank Thawing Machine Co., machine and pipe,	73	50
Holbrook Grocery Co., salt,		65
John A. Smith, goods,		35
Standard Oil Co. of New York, oil,	18	40
Fred R. Crain, hay,	12	21
Neptune Meter Co., goods and repairs,	3	50
Glauber Brass Mfg. Co., locks, etc.,	13	84
C. L. Russell & Sons, desk,	5	00
Jones & Avery, shoeing,	16	00
The Bullard & Shedd Co., goods,	1	25
Walter R. Kirk, land in Roxbury,	650	00

Robinson-Brett Lumber Co., lumber,	5 73
Thayer & Collins, bedding,	1 00
Jenkins Bros., Jenarco packing,	6 26
Harry M. Wilder, teams,	40 50
Sewall & Co., goods,	12 00
M. J. Drummond & Co., valve boxes,	229 98
E. A. Palmer, goods,	2 70
Harold L. Bond Co., jute packing, etc.,	33 92
Wilkinson & Co., goods,	7 15
Giffin Coal Co., coal and wood,	24 17
Charles Millar & Son Co., pipe,	5,022 47
John M. Duffy, goods,	3 75
Builders' Iron Foundry, castings,	279 45
Wilton H. Spalter, goods,	4 60
Patrick McGee, hay,	6 00
Crosby Steam Gauge & Valve Co., test gauge,	7 30
Keene Screen & Ladder Co., bedding,	6 00
John A. Denison, express charge paid,	30
National Meter Co., meters, etc.,	130 00
Cheshire Republican Co., printing,	15 50
Charles M. Cummings, goods,	8 00
Darling & Co., notices, etc.,	16 00
Hezro W. Hubbard, tripod, etc.,	11 34
F. C. Tilton & Co., goods,	2 50
Central Pharmacy, goods,	1 45
Silas M. Dinsmoor, services, Langdon,	4 00
William G. Tucker, part of horse,	150 00
Harry M. Wilder, part of wagon,	25 00
Keene Screen & Ladder Co., screens,	4 80
Johnson-Washburn Co., goods,	19 04
Pierce, Butler & Pierce Mfg. Co., goods,	27 50
F. H. Wright & Co., goods,	3 00
Hayes Mfg. Co., curb boxes,	39 46
George W. Sargent, repairs, etc.,	29 22
Waldo Bros., pipe cutter,	24 75

Mrs. Geo. E. Holbrook, hay,	7 00	
Henry R. Dort, work, etc.,	2 50	
Nims, Whitney & Co., lumber,	4 00	
Hezro W. Hubbard, goods,	8 30	
Charles C. Buffum, recording deed,	50	
Samuel Wadsworth, services,	10 50	
J. Fred Stearns, signs,	2 00	
Keene Ice Co., ice,	38	
Alexander S. Bruder, meals,	1 40	
Highway department, drawing pipe, etc.,	57 33	
Ervin J. Davis, teams,	12 25	
		$37,656 59
Balance to new account,		$1,052 04

SEWERS.

Balance from last year,	$684 11	
Appropriation,	1,000 00	
Additional appropriation,	900 00	
Deposited by superintendent,	1,022 58	
		$3,606 69
Paid Paul F. Babbidge, salary, superintendent,	$400 00	
Frank H. Whitcomb, weekly pay-rolls,	1,348 01	
Geo. H. Eames & Son, grain, etc.,	28 00	
D. R. & F. A. Cole, grain, etc.,	18 60	
J. Cushing & Co., grain,	26 79	
Mrs. F. E. Barrett, hay,	18 61	
Reuben Ray, repairs,	13 06	
Keene Gas & Electric Co., gas and electric lighting,	14 63	
New England Telephone & Telegraph Co., instruments and tolls,	20 49	

J. H. Spencer & Son, shoeing,	15 00
Jones & Avery, shoeing,	4 00
Knowlton & Stone, goods,	167 32
Pearson Bros., pipe, etc.,	541 98
Alfred E. Barnard, repairs,	24 75
Boston & Maine Railroad, freight,	80
Frank H. Wright & Co., goods,	6 60
John M. Duffy, goods,	10 75
Ben O. Aldrich, stamped envelopes,	6 00
H. Mueller Mfg. Co., sewer rod,	13 23
Robert C. Jones, work on pole,	1 50
The Bullard & Shedd Co., goods,	3 10
Keene Brick Co., brick,	30 75
David W. Mitchell, expenses plumbers' convention,	8 50
Edson Manufacturing Co., bolts,	3 51
O. D. Beverstock & Co., oak pins,	6 60
Fred R. Crain, hay,	6 11
C. L. Russell & Sons, desk,	5 00
Sewall & Co., goods,	4 49
James F. Ryan, hack,	50
Humphrey Machine Co., castings,	147 05
Harold L. Bond Co., goods,	13 98
Wilkinson & Co., goods,	4 75
Patrick McGee, hay,	6 00
John A. Smith, goods,	1 10
Keene Screen & Ladder Co., bedding,	1 50
Standard Oil Co. of New York, oil,	4 00
Charles M. Cummings, goods,	7 00
Hezro W. Hubbard, repairs, tripod, etc.,	3 46
Beaver Mills, lumber,	14 19
Keene Electric Railway, mileage book,	5 25
F. C. Tilton & Co., goods,	4 50
Dodge's Pharmacy, goods,	1 00
William G. Tucker, part of horse,	80 00
Harry M. Wilder, part of wagon,	25 00

Keene Screen & Ladder Co., screens,	4 50	
John C. Bushey, sharpening tools,	2 30	
Mrs. Geo. E. Holbrook, hay,	6 00	
Beaver Mills, lumber,	5 00	
W. L. Goodnow Co., goods,	4 39	
J. Fred Stearns, signs,	2 00	
Highway department, drawing pipe,	8 00	
Keene Wooden Ware Co., lumber,	4 00	
		$3,103 65
Balance to new account,		$503 04

EDGEWOOD SEWER.

Appropriation,		$2,600 00
Paid Pearson Bros., pipe,	$1,167 35	
Frank H. Whitcomb, weekly pay-rolls,	1,127 09	
Harold L. Bond Co., jute packing,	8 00	
Keene Brick Co., brick,	37 50	
F. H. Whitcomb, paid Robert F. Carroll, right of way,	1 00	
Beaver Mills, lumber,	26 80	
Elisha F. Lane, right of way,	200 00	
Charles C. Buffum, recording deeds,	1 00	
Samuel Wadsworth, services,	5 00	
Edward H. Fletcher, right of way,	1 00	
		$2,574 74
Balance,		$25 26

CRESCENT STREET SEWER.

Appropriation,		$180 00
Paid Pearson Bros., pipe,	$52 80	
Frank H. Whitcomb, pay-roll,	52 03	
Water Works, S. & D. department, labor and stock,	73 45	
		$178 28
Balance,		$1 72

FOREST STREET SEWER.

Appropriation,		$110 00
Paid Pearson Bros., pipe,	$26 80	
Frank H. Whitcomb, pay-roll,	53 53	
Water Works, S. & D. department, labor and stock,	10 55	
		$90 88
Balance,		$19 12

HYDE STREET SEWER.

Appropriation,		$125 00
Paid Frank H. Whitcomb, pay-roll,	$44 51	
Pearson Bros., pipe,	45 00	
Water Works, S. & D. department, labor and stock,	16 05	
		$105 56
Balance,		$19 44

HOLBROOK SEWER.

Appropriation,		$320 00
Paid Frank H. Whitcomb, pay-roll,	$99 43	
Pearson Bros., pipe,	76 82	
Keene Brick Co., brick,	15 00	
Water Works, S. & D. department, labor and stock,	74 10	
		$265 35
Balance,		$54 65

BLAKE STREET SEWER.

Appropriation,		$35 00
Paid Frank H. Whitcomb, pay-roll,	$18 75	
Water Works, S. & D. department, labor and stock,	16 25	
		$35 00

FEDERAL STREET SEWER.

Appropriation,		$40 00
Paid Frank H. Whitcomb, pay-roll,	$17 00	
Water Works, S. & D. department, labor and stock,	13 95	
		$30 95
Balance,		$9 05

WILLOW STREET SEWER.

Appropriation,		$12 00
Paid Frank H. Whitcomb, pay-roll,	$5 61	
Water Works, S. & D. department, labor and stock,	6 15	
		$11 76
Balance,		$0 24

TERRACE STREET SEWER.

Appropriation,		$90 00
Paid Frank H. Whitcomb, pay-roll,	$49 01	
Water Works, S. & D. department, labor and stock,	37 95	
		$86 96
Balance,		$3 04

DRAINS.

Balance from last year,	$854 26	
Appropriation,	1,000 00	
Deposited by superintendent,	979 44	
		$2,833 70
Paid Paul F. Babbidge, salary,	$300 00	
Frank H. Whitcomb, weekly pay-rolls,	929 25	

Keene Gas & Electric Co., gas and electric lighting,	10 48
New England Telephone & Telegraph Co., instrument and tolls,	7 99
R. H. Howes Construction Co., balance on pitch, etc.,	2 50
Ben O. Aldrich, stamped envelopes,	5 00
D. R. & F. A. Cole, grain, etc.,	15 00
G. H. Eames & Son, grain, etc.,	28 25
Reuben Ray, repairs,	8 70
Knowlton & Stone, goods,	81 70
Spencer Hardware Co., goods,	38 23
Pearson Bros., pipe,	359 97
Geo. B. Robertson, axle and labor,	7 94
Keene Brick Co., brick,	13 88
J. H. Spencer & Son, shoeing,	13 65
Jones & Avery, shoeing,	3 50
Mrs. Fred E. Barrett, hay,	12 01
Fred R. Crain, hay,	6 10
C. L. Russell & Son, desk,	5 00
Humphrey Machine Co., castings,	64 35
F. C. & L. A. Nims, teams,	7 00
Wilkinson & Co., goods,	1 00
Giffin Coal Co., coal and wood,	19 69
Patrick McGee, hay,	5 10
Keene Screen & Ladder Co., bedding,	2 35
Charles M. Cummings, goods,	7 00
J. C. Estabrook, pencil sharpener and table,	3 00
Hezro W. Hubbard, repairs,	3 96
W. L. Goodnow Co., goods,	4 39
Alfred E. Barnard, repairs,	17 70
J. Cushing & Co., grain,	23 15
Elmer D. Stratton, trucking,	50
William G. Tucker, part of horse,	30 00
H. M. Wilder, part of wagon,	25 00

Concord Foundry & Machine Co., grates, etc.,	139 20	
Boston & Maine Railroad, freight,	5 21	
Frank H. Wright & Co., repairs,	2 10	
Mrs. Geo. E. Holbrook, hay,	5 00	
John M. Duffy, repairs, etc.,	6 13	
J. Fred Stearns, signs,	1 00	
Highway department, labor,	100 00	
		$2,321 98
Balance to new account,		$511 72

VALLEY STREET DRAIN.

Appropriation,		$45 00
Paid Frank H. Whitcomb, pay-roll,	$10 22	
Water Works, S. & D. department, labor and stock,	29 14	
		$39 36
Balance,		$5 64

MARLBORO STREET DRAIN.

Appropriation,	$30 00
Paid Water, S. & D. department, labor and stock,	$38 25
Account overdrawn,	$8 25

ARCH STREET DRAIN.

Appropriation,	$40 00
Paid Water, S. & D. department, labor and stock,	$17 95
Balance,	$22 05

LECLAIR DRAIN.

Appropriation,	$150 00
Paid Water, S. & D. department, labor and stock,	$117 30
Balance,	$32 70

COURT AND WASHINGTON STREETS DRAINS.

Appropriation,		$100 00
Paid Water, S. & D. department,		$100 00

BEAVER STREET DRAIN.

Appropriation,		$400 00
Paid Frank H. Whitcomb, pay-roll,	$136 94	
Keene Brick Co., brick,	22 50	
Paid Water, S. & D. department, labor and stock,	231 40	
		$390 84
Balance,		$9 16

FEDERAL STREET DRAIN.

Appropriation,		$45 00
Paid Frank H. Whitcomb, pay-roll,	$29 59	
Paid Water, S. & D. department, labor and stock,	17 50	
		$47 09
Account overdrawn,		$2 09

ELECTRIC STREET LIGHTS.

Balance from last year,	$1,971 79	
Appropriation,	10,500 00	
		$12,471 79
Paid Keene Gas & Electric Co., lighting streets,		$9,612 00
Balance to new account,		$2,859 79

SCHOOLS.

UNION SCHOOL DISTRICT.

Balance due district on year 1911,	$12,000 00
Appropriation, as per district tax,	17,725 00

Appropriation, as per list of statutory obligations,	$25,540 00	
Literary fund,	974 16	
Balance of dog license fees,	872 25	
		$57,111 41
Paid William C. Hall, treasurer, balance of 1911,	$12,000 00	
Paid William C. Hall, treasurer,	21,111 41	
		$33,111 41
Balance due Union School District on 1912 appropriation,		$24,000 00

PUBLIC LIBRARY.

Balance from last year,	$245 78	
Appropriation,	500 00	
Thayer & Chapin fund, interest,	200 00	
Ingersoll fund, interest,	35 02	
Mary R. Hall fund, interest,	17 50	
Maria Wakefield Osborne fund, interest,	4 04	
Fines collected by librarian,	171 38	
		$1,173 72
Paid G. H. Tilden & Co., books,	$480 12	
H. W. Wilson Co., books,	45 10	
R. W. Eldridge, books,	135 05	
A. L. A. Publishing Board, books,	2 00	
Sentinel Printing Co., books,	10 00	
F. J. Barnard & Co., books,	81 67	
Sampson & Murdock Co., books,	6 00	
T. J. Rorke, book,	1 00	
David Farquhar, books,	151 47	
Musical America Co., books,	2 00	
Caroline L. Himebaugh, books,	39 20	

International Textbook Company, books,	28 00	
Himebaugh & Browne, books,	14 55	
Dodd, Mead & Co., book,	5 00	
Young Folks' Educational L., books,	16 25	
Granite State Publishing Company, book,	6 00	
The Smith Book Co., books,	5 95	
The Review of Reviews, books,	32 30	
Wilton H. Spalter, books,	33 73	
The H. R. Huntting Co., books,	21 48	
Mary C. Fitts Estate, book,	2 50	
Gaylord Bros., books,	9 80	
National Convention Charities and Correction, book,	4 10	
		$1,133 27
Balance to new account,		$40 45

PUBLIC LIBRARY EXPENSE.

Balance from last year,	$137 68	
Appropriation,	2,000 00	
Henry O. Coolidge fund, interest, 1911,	1,682 50	
Henry O. Coolidge fund, interest, 1912,	844 47	
Furniture sold,	23 00	
		$3,687 65
Paid Mary Lucina Saxton, salary librarian,	$800 00	
Maud H. Sherman, salary, assistant librarian,	345 85	
Bessie M. McGregor, assistant,	64 06	
Theodore J. Locke, services, janitor, etc.,	761 43	
Keene Gas & Electric Co., gas and electric lighting,	235 99	
Cassius M. White, table, etc.,	12 50	
Library Bureau, record cards,	60	
Pearson Bros., repairs,	7 50	

Mary L. Saxton, express and postage,	26 58	
Sentinel Printing Co., printing,	12 90	
George M. Rossman, goods, etc.,	11 53	
Spencer Hardware Co., goods,	2 50	
Sewall & Co., goods, etc.,	23 19	
John Marcotte, moving books,	5 00	
William Burke, moving books,	5 00	
George O. Wardwell, moving books,	7 00	
Wilton H. Spalter, goods,	3 45	
B. Magnuson, work, etc.,	141 10	
Geo. E. Hirsch, painting,	52 06	
Richard C. Joslin, work,	14 30	
Charles L. Seavey, dusters,	3 20	
Mason Insurance Agency, insurance,	22 50	
Darling & Company, card stock and paper,	35	
Byron Baker, repairing slate roof,	6 00	
Library Bureau, book supports,	2 50	
W. P. Chamberlain Co., goods,	18	
Albert A. Carter, coal,	543 75	
George E. Holbrook Co., goods,	1 75	
Arabol Manufacturing Co., glue,	93	
Hezro W. Hubbard, repairs,	5 37	
Jean P. Howes & Co., repairs, etc.,	1 25	
Leon M. Willard, goods,	25	
		$3,120 57
Balance to new account,		$567 08

CITY AID TO SOLDIERS.

Appropriation,		$13 50
Paid Helen S. Green, care of a soldier,	$3 00	
Edward A. Tracy, services,	10 50	
Harry M. Wilder, funeral teams,	8 00	
Mrs. Michael Gorman, support of self,	6 00	
		$27 50
Account overdrawn,		$14 00

COUNTY AID TO SOLDIERS OR THEIR FAMILIES.

Paid Mary J. Barlow, support of self,	$84 00	
Mrs. George H. Temple, support of self,	144 00	
Mrs. Louis Wells, support of self,	72 00	
Aid to a soldier,	24 00	
George K. Sullivan, moving goods, Jolly,	2 00	
Lewis Ellis, rent,	78 00	
Fannie S. Allen, care of Mrs. H. Hewett,	66 00	
Frank H. Alden, moving,	4 20	
John M. Duffy, shoes,	4 00	
		$478 20

PARKS.

Balance from last year,	$128 89	
Appropriation,	200 00	
Wheelock Forestry fund, interest,	200 00	
Wood sold,	10 50	
		$539 39
Paid James S. Taft, salary, park commissioner,	$25 00	
Clarence N. Holman, labor,	8 50	
Frank H. Whitcomb, weekly pay-rolls,	294 39	
Knowlton & Stone, goods,	12 98	
Fred W. Towne, painting,	21 06	
Ellery E. Rugg, services, etc.,	4 75	
John F. Page, services, caretaker,	48 76	
Water, S. & D. department, labor, etc.,	2 25	
		$417 69
Balance to new account,		$121 70

DESTROYING THE BROWN TAIL MOTH.

Appropriation,	$182 87

Paid Clarence N. Holman, labor and inspection,	$142 25	
Express paid from Durham on circulars,	35	
Keene Post Office, envelopes and stamps,	10 72	
James S. Taft, services of stenographer, etc.,	27 55	
James Cotter, destroying moths,	2 00	
		$182 87

CEMETERIES.

Balance from last year,	$764 31	
Appropriation for maintenance,	300 00	
Interest on funds in treasury at 3½ per cent.,	355 97	
Interest on Ann L. Burt fund,	15 00	
Income on cemetery funds collected by city treasurer,	410 35	
Collected for care and sale of lots,	2,267 00	
		$4,112 63
Paid Walter E. Mason, salary, superintendent,	$200 00	
Walter E. Mason, services and use of horse,	649 46	
David E. Cheney, services,	157 00	
Frank H. Whitcomb, weekly pay-rolls,	1,830 64	
New England Telephone and Telegraph Co., instrument and tolls,	14 75	
Frank H. Whitcomb, recording deeds,	7 75	
Geo. H. Eames & Son, seed, etc.,	8 88	
Pearson Bros., goods,	1 10	
Knowlton & Stone, goods,	37 08	
Spencer Hardware Co., goods,	5 50	
Reuben Ray, repairs of tools, etc.,	2 55	
Alfred E. Barnard, repairs,	50	
Beaver Mills, lumber,	6 40	
Sentinel Printing Co., printing,	16 00	

Peter Connor, loam, etc.,	101 60	
A. B. Skinner Co., covers,	15 50	
Jerome E. Wright, executor, interest on A. L. Burt fund,	7 50	
F. C. & L. A. Nims, teams,	1 00	
A. Burt Palmer, insurance,	3 75	
J. Cushing & Co., seed,	18 40	
Keene Post Office, envelopes and stamps,	10 62	
Bullard & Shedd Co., goods,	25	
Edward Gorges, setting stones,	3 25	
Burdett Chair Manufacturing Co., chairs,	6 00	
Keene Artificial Stone Co., culvert,	75 00	
Water Works and Sewers department, labor, etc.,	25 83	
		$3,206 31
Balance to new account,		$906 32

STREET SPRINKLING.

Balance from last year,	$342 20	
Assessment collected,	1,500 00	
		$1,842 20
Paid Joseph N. Hevey, repairs,	$0 65	
Robert C. Jones, repairs,	1 50	
Frank H. Whitcomb, weekly pay-rolls,	1,145 40	
Samuel Wadsworth, services,	6 75	
The Solway Process Company, calcium chloride,	345 90	
George W. Sargent, repairs,	4 02	
Alden Speare's Sons Co., tasscoil,	456 81	
Reuben Ray, repairs,	2 80	
Boston & Maine Railroad, freight,	99 02	
Water Works, S. & D. department, labor, etc.,	16 44	

Studebaker Corp. of America, goods,	8 40	
Nelson A. Crosier, repairs of hose,	3 20	
		$2,090 89
Account overdrawn,		$248 69

PAYMENT OF BONDS.

PAVING BONDS.

Appropriation,	$3,000 00	
Paid City Treasurer,	$3,000 00	

INTEREST ON PAVING BONDS.

Balance from last year,	$240 00	
Appropriation,	420 00	
		$660 00
Paid City Treasurer, coupon account,	$480 00	
Balance to new account,	180 00	

ASSISTANCE TO PERSONS IN QUARANTINE AND INCIDENTAL EXPENSES.

Balance from last year,	$3 52	
Appropriation,	200 00	
		$203 52
Paid Frank D. Worcester, disinfecting and use of horse,	$135 80	
Sentinel Printing Company, printing,	4 65	
The Bullard & Shedd Company, goods,	55 72	
E. W. French & Co., goods,	1 00	
Police Department, burying a pig and a dog,	1 00	
Police Department, burying a dog,	1 00	

Darling & Company, printing,	1 75	
New England Telephone & Telegraph Company, tolls,	40	
Edwin L. Messer, goods,	5 11	
W. P. Chamberlain Co., goods,	1 95	
Elie Chabott, goods,	12 54	
		$220 92
Account overdrawn,		$17 40

IMPROVEMENTS ON WEST, FEDERAL AND LAMSON STREETS.

Balance from last year,	$1,799 82	
		$1,799 82
Paid Frank H. Whitcomb, weekly pay-rolls,	$503 43	
Samuel Wadsworth, services, engineer,	8 50	
Barber Asphalt Paving Co., Bermudez Asphalt,	481 80	
Boston & Maine Railroad, freight,	61 74	
Forbes L. McKenzie, contract,	74 00	
		$1,129 47
Balance to new account,		$670 35

BOUNTY ON HEDGEHOGS.

Amount received from State of New Hampshire,		$21 00
Paid account overdrawn,		$15 80
Paid Emil Morell, bounty,	$0 60	
Arthur B. Wyman, bounty,	20	
Herbert A. Davis, bounty,	80	
John Fick, bounty,	80	
John C. Bushy, bounty,	80	

George D. Gillis, bounty,	60	
Orrin A. Ellis, bounty,	1 80	
Ralph A. Manley, bounty,	20	
Herbert L. Fisher, bounty,	1 00	
Carroll H. Wright, bounty,	40	
Gale E. Hill, bounty,	1 00	
Ralph Lagerberg, bounty,	20	
Walter F. Stone, bounty,	20	
Paul Rule, bounty,	20	
Ed Scripture, bounty,	40	
Ralph Payne, bounty,	40	
Willie Croteau, bounty,	20	
Elmer D. Stratton, bounty,	20	
Benjamin F. Allen, bounty,	40	
Elmer L. Willard, bounty,	3 80	
Robert A. Smith, bounty,	80	
Lee A. Parker, bounty,	1 40	
Ellis R. Stearns, bounty,	80	
Mrs. Ellis R. Stearns, bounty,	1 40	
Adin A. Hall, bounty,	1 00	
John H. Scripture, bounty,	20	
Rupert H. Abbott, bounty,	40	
Axel Alstrom, bounty,	20	
Arol Hill, bounty,	20	
James Lyman, bounty,	1 00	
		$21 60
		$37 40
Account overdrawn,		$16 40

CONCRETE SIDEWALKS.

Appropriation,	$2,000 00
Paid account overdrawn,	70

Paid Sentinel Printing Company, advt.,	$2 83	
Frank H. Whitcomb, payrolls,	96 97	
Keene Artificial Stone Co., concrete work,	1,852 64	
Samuel Wadsworth, services,	23 50	
		$1,975 94
		$1,976 64
Balance to new account,		$23 36

ALTERATIONS AND ADDITIONS TO LIBRARY BUILDING.

Balance from last year,	$11,797 70	
Appropriation,	387 48	
		$12,185 18
Paid Edwin J. Lewis, Jr., services,	$747 76	
R. H. Howes Construction Company, contract,	9,173 61	
Art Metal Construction Company, stacks, etc.,	1,275 00	
G. H. Aldrich & Sons, permits,	16 00	
Herman C. Rice, repairs, painting, etc.,	194 05	
Leon M. Willard, labor, etc.,	56 86	
American Express Company, express charge,	1 25	
Paul E. Cabaret & Co., Symonds memorial tablet,	100 00	
Peter Connor, work and loam,	111 00	
W. P. Chamberlain Co., goods,	49 95	
Frank C. Potter, Work,	48 60	
Leon M. Willard, moving stacks,	31 25	
		$11,805 33
Balance to new account,		$379 85

COUNTY TAX.

Balance due Cheshire County, year 1911,	$3,000 00
Paid Cheshire County, balance of tax, year 1911,	$3,000 00

STATE TAX.

State tax assessed for year 1911,	$18,375 00
Paid state treasurer, tax of 1911,	$18,375 00

DELUGE SET.

Appropriation,	$165 00
Paid Samuel Eastman & Co., deluge set,	$165 00

WEST SIDE ROAD.

Sewall & Co., error on Voucher No. 957,	$14 22	
State of New Hampshire, joint fund,	4,645 69	
		$4,659 91
Paid account overdrawn,		$2,402 75
Paid Frank L. Bowen, foreman, pay-rolls,	$4,527 00	
Joseph N. Hevey, work, bridges,	133 75	
M. O. Spaulding, work, bunks,	8 17	
Robert C. Jones, work on roller,	13 20	
A. Burt Palmer, insurance,	191 40	
Sentinel Printing Company, printing,	1 00	
Keene Wooden Ware Company, lumber,	28 06	
Sewall & Co., iron for stone bin,	14 22	
Beaver Mills, lumber,	2 56	
Boston & Maine Railroad freight,	14 44	
Town of Gilsum, drawing roller,	4 00	
Robert F. Carroll, labor,	3 00	

Water Works, S. & D. department, labor and stock,	7 47	
		$4,948 27
		$7,351 02
Account overdrawn,		$2,691 11

CEMETERY FUNDS INVESTED.

Elmeda L. Putnam fund, appropriation,	$100 00
Paid Cheshire County Savings Bank, book No. 6591,	$100 00
Fanny M. Clark fund, appropriation,	$100 00
Paid Keene Savings Bank, book No. 6508,	$100 00
Jeanette D. Roberts fund, appropriation,	$100 00
Paid Cheshire County Savings Bank, book No. 6676,	$100 00
Horace L. Goodnow fund, appropriation,	$150 00
Paid Keene Savings Bank, book No. 6579,	$150 00
Miranda M. Wells fund, appropriation,	$100 00
Paid Cheshire County Savings Bank, book No. 6806,	$100 00
Anne M. Brown fund, appropriation,	$100 00
Paid Keene Savings Bank, book 6619,	$100 00
Ansil A. Morse fund, appropriation,	$100 00
Paid Keene Savings Bank, book No. 6655,	$100 00
Lucy A. Thatcher fund, appropriation,	$100 00
Paid Cheshire County Savings Bank, book No. 6875	$100 00
Justus Fisher fund,	$100 00
Paid Keene Savings Bank, book No. 6752,	$100 00
Aretus F. Gardner fund,	$100 00
Paid Cheshire County Savings Bank, book No. 6979,	$100 00
Willard I. Bishop fund,	$100 00
Paid Keene Savings Bank, book No. 6798,	$100 00

INDEXING KEENE CEMETERIES.

Balance from last year,	$10 65
Paid Samuel Wadsworth, services,	$10 00
Balance to new account,	$0 65

BRIDGE OVER ASHUELOT RIVER.

Balance from last year,	$50 00
Paid Canton Bridge Co., Edward J. Carr order,	$50 00

STORAGE BATTERY SYSTEM FOR FIRE ALARM TELEGRAPH.

Appropriation for specifications and report,	$40 00
Paid George F. Atwood, specifications,	$29 00
Balance,	$11 00

PURCHASE OF HORSES.

Appropriation,	$4 35
Paid Sentinel Printing Co., advt.,	$4 35

PURCHASE OF HORSES. HIGHWAY DEPARTMENT.

Appropriation,	$650 00
Paid Wheeler, McElveen & Co., horses,	$650 00

DOMESTIC ANIMALS KILLED BY DOGS.

Balance from last year,	$881 50	
Paid Sentinel Printing Company, printing,	$9 25	
Balance for schools, appropriated for use of Union School District,		$872 25

DOMESTIC ANIMALS KILLED BY DOGS.

Amount of dog license fees collected, 1912,		$1,055 70
Paid Charles D. Reese, tags,	$12 50	
Police department, notifying owners,	15 00	
Benjamin F. Allen, domestic animals killed by dogs,	4 00	
Lewis Ellis, domestic animals killed by dogs,	24 00	
		$55 50
Balance in the treasury,		$1,000 20

PURCHASE OF FIRE ALARM BOXES.

Balance from last year,	$58 15	
Paid Star Electric Company, repairs on box,	$25 38	
Balance,		$32 77

MEMORIAL DAY EXERCISES.

Appropriation,	$200 00
Paid John Sedgwick Post, No. 4, G. A. R.,	$200 00

DISTRIBUTION OF INCOME, HALL CHARITABLE FUND.

Appropriation of interest,		$120 00
Paid Hannah S. Raymond,	$10 00	
Juliette E. Towne,	10 00	
Sarah E. Barrett,	10 00	
Lucinda Seavey,	10 00	
Hattie L. P. Hastings,	10 00	
Nellie Leora,	10 00	
Ellen Lee,	10 00	

Julia Metcalf,	10 00	
Nancy S. Baker,	10 00	
Nellie F. Saunders,	10 00	
Mary J. Barlow,	10 00	
Martha J. Marden,	10 00	
		$120 00

COLLECTOR OF TAXES, 1898-1908, INCLUSIVE.

Appropriation for salary of collector,	$100 00
Paid Clarence A. Wardwell, salary to June 1,	$100 00

COLLECTION OF TAXES, 1898-1908, INCLUSIVE.

Balance from last year,		$253 40
Paid Albert W. Green, deputy collector, services,	$11 50	
Hiram T. Houghton, hack hire,	5 75	
		$17 25
Balance to new account,		$236 15

COOLIDGE ANNUITY.

Balance from last year,	$400 00	
Appropriation,	800 00	
		$1,200 00
Paid Emily B. Coolidge,	$800 00	
Balance to new account,	400 00	
		$1,200 00

FOOD INSPECTION.

Balance from last year,	$31 90	
Appropriation,	300 00	
		$331 90
Paid Francis P. McCushing, salary,		$300 00
Balance to new account,		$31 90

TOILET ROOMS, CITY HALL.

Appropriation,	$1,000 00	
Additional appropriation,	273 89	
		$1,273 89
Paid George M. Rossman, repairs, etc.,	$49 03	
Herman C. Rice, repairs, etc.,	42 25	
Edward J. Carr, mason work,	269 49	
John N. Reed, cutting stone,	16 00	
Marquis O. Spaulding, carpenter work,	410 45	
Pearson Bros., plumbing,	262 75	
J. C. Black & Co., removing fire escape, etc.,	203 64	
George W. Sargent, steam fitting,	3 83	
Louis N. Murray, troughs, etc.,	11 45	
Nims, Whitney & Co., lumber,	5 00	
		$1,273 89

BALLOT INSPECTORS.

Balance from last year,	$6 00	
Appropriation,	34 00	
Additional appropriation,	128 00	
		$168 00

Paid Herbert A. Davis,	$8 00	
Elwin S. Hastings,	2 00	
John P. Flanagan,	8 00	
Telisphore Deslauriers,	2 00	
Joseph N. Hevey,	2 00	
John E. King,	2 00	
Rufus S. Graves,	2 00	
Frederick M. Hamilton,	8 00	
Liberty W. Foskett,	8 00	
William W. Sturtevant,	8 00	
William H. Britton,	8 00	
Cameron M. Empey,	2 00	
Herman C. Rice,	6 00	
Walter M. Hubbard,	2 00	
George S. Jones,	6 00	
Robert F. Carroll,	4 00	
William T. Winn,	4 00	
Charles L. Sutton,	6 00	
Stuart A. Nims,	2 00	
Jedediah C. Estabrook,	4 00	
Daniel E. Hathorn,	2 00	
Edward J. Carr,	6 00	
Daniel P. O'Leary,	2 00	
Lee W. Sawyer,	6 00	
William W. Sawyer,	2 00	
John H. Kennedy,	8 00	
Lester M. Lane,	2 00	
Daniel E. Gorman,	2 00	
Patrick G. Taafe,	2 00	
		$126 00
Balance to new account,		$42 00

FOURTH OF JULY OBSERVANCES.

Appropriation for patriotic observances,	$100 00
Paid by Elks-Jones Combination,	100 00

Appropriation for expenses incurred by the committee,	394 55	
		$594 55
Paid Metzger Bros., decorations,	$150 00	
American Express Co., express on badges,	25	
Ehrman Manufacturing Co., badges,	12 00	
William W. Sturtevant, prize, Cy Perkins' band,	10 00	
W. L. Goodnow, prize, 2d automobile,	12 00	
James William Price, Jr., prize, one-horse-chaise,	5 00	
Frank Itchlan, one-half prize, lace makers,	1 50	
Herman G. Johnson, one-half prize, lace makers,	1 50	
Cheshire Republican Co., advertisement and circulars,	28 35	
B. P. O. Elks, prize float,	15 00	
Marquis O. Spaulding, labor, etc.,	5 95	
H. A. Peart, prize, G. O. P. float,	15 00	
W. C. Coughlin, prize, 3d automobile,	8 00	
N. H. Batchelder, prize, 4th automobile,	5 00	
Holbrook Fireworks Co., fireworks,	325 00	
		$594 55

FREE PUBLIC BAND CONCERTS.

Appropriation,	$800 00
Paid Harry L. Lewis, treasurer, Keene City Band,	$800 00

BORROWED MONEY.

Amount borrowed on temporary loan,	$40,000 00
Paid A. L. Wright, treasurer, notes,	$40,000 00

MAINTENANCE TRUNK LINE.

Appropriation by city of Keene for 1912,		$450 00
Paid Clarence N. Holman, patrol, etc.,	$259 37	
Balance to new account,		$190 63

FIXTURES FOR THE TAX COLLECTOR'S OFFICE.

Appropriation,		$175 00
Paid Citizens' National Bank, fixtures,	$150 00	
Jedediah C. Estabrook, repairs, etc.,	2 35	
		$152 35
Balance,		$22 65

NUMBERING BUILDINGS.

Appropriation,	$25 00	
Additional appropriation,	6 33	
		$31 33
Paid account overdrawn,	$7 38	
Paid Enterprise Plating Co., house numbers,	9 90	
Samuel Wadsworth, services,	13 75	
American Express Co., express on numbers,	30	
		$31 33

INSPECTION, KEENE FIRE DEPARTMENT.

Appropriation,	$60 00
Paid Keene Fire department, expenses of inspection,	$60 00

BURIAL OF SOLDIERS.

Received by mayor from state,	$30 00	
Received by city clerk from state,	30 00	
		$60 00
Paid for burial of soldiers,		$60 00

PURCHASE OF LAND.

Appropriation,	$50 00
Paid Thomas T. Russell, land, west part,	$50 00

STORAGE BATTERY SYSTEM FOR FIRE ALARM TELEGRAPH.

Appropriation for apparatus and new quarters,	$2,500 00	
Appropriation for whistle blowing machine and installation,	400 00	
Additional appropriation,	40 83	
		$2,940 83
Paid George M. Rossman, goods,	$0 50	
Nims, Whitney & Co., lumber,	81 61	
Beaver Mills, lumber,	12 33	
Willie A. Dodge, labor, etc.,	65 00	
Leon M. Willard, labor, etc.,	370 91	
George W. Sargent, labor, etc.,	14 77	
Star Electric Co., contract,	2,245 00	
Herman C. Rice, labor, etc.,	63 88	
Hezro W. Hubbard, repairs, etc.,	4 19	
Pearson Bros., goods, etc.,	59 24	
		$2,917 43
Balance to new account,		$23 40

DISTRIBUTION OF INCOME, MINISTER FUND.

Appropriation of income,		$134 20
Paid H. Sumner Mitchell,	$19 18	
John S. Littell,	19 17	
Martin H. Egan,	19 17	
William O. Conrad,	19 17	
Ralph A. Sherwood,	19 17	
Edward F. Miller,	19 17	
Harry Rees Jones,	19 17	
		$134 20

DISTRIBUTION OF INCOME, SIMMONS, EASTBURN AND MORSE FUND.

Appropriation of income,		$74 99
Paid Nellie Leora,	$6 82	
Chestina L. Mason,	6 82	
Julia Metcalf,	6 82	
Emma C. Sprague,	6 82	
Nellie F. Saunders,	6 82	
Jarib S. Herrick,	6 82	
Mary J. Barlow,	6 82	
Hannah S. Raymond,	6 82	
Nancy S. Baker,	6 81	
Sarah E. Barrett,	6 81	
Juliette Towns,	6 81	
		$74 99

ELLIOT CITY HOSPITAL AID.

Appropriation,	$1,000 00
Paid Walter R. Porter, treasurer,	$1,000 00

LAND DAMAGES.

Appropriation,		$260 25
Paid Andrew E. Towne, land damage, Valley street extension,	$250 00	
Paid Adolf W. Pressler, Valley street extension,	10 25	
		$260 25

RECAPITULATION.

RECEIPTS.

Balance in treasury, Dec. 1, 1911,	$21,872 63
C. A. Wardwell, collector, taxes, 1898,	10 26
C. A. Wardwell, collector, taxes, 1899,	18 50
C. A. Wardwell, collector, taxes, 1900,	13 63
C. A. Wardwell, collector, taxes, 1901,	19 00
C. A. Wardwell, collector, taxes, 1902,	17 71
C. A. Wardwell, collector, taxes, 1903,	14 58
C. A. Wardwell, collector, taxes, 1904,	10
C. A. Wardwell, collector, taxes, 1906,	8 45
C. A. Wardwell, collector, taxes, 1907,	21 27
C. A. Wardwell, collector, taxes, 1908,	42 78
C. A. Wardwell, collector, taxes, 1909,	714 65
C. A. Wardwell, collector, taxes, 1910,	360 57
C. A. Wardwell, collector, taxes, 1911,	14,885 21
C. A. Wardwell, collector, taxes, 1912,	129,000 00
C. A. Wardwell, collector, water assessments,	28,367 19
C. A. Wardwell, collector, street sprinkling assessment,	1,500 00
Frank H. Whitcomb, city clerk, collections,	4,728 30
Paul F. Babbidge, superintendent, collections, water,	2,555 86
Paul F. Babbidge, superintendent, collections, sewers,	1,022 58
Paul F. Babbidge, superintendent, collections, drains,	979 44

Walter E. Mason, superintendent, collections,	2,267 00
Albert W. Green, city messenger, collections,	1,270 20
William H. Philbrick and F. A. Dodge, police collections,	371 14
Arthur A. Wallace, superintendent, collections,	880 80
Arthur A. Wallace, for wood from park,	10 50
John J. Donovan, overseer, collections,	3,216 19
Mary L. Saxton, librarian, book fines,	171 38
Edward H. Lord, sheriff, fines and costs,	62 91
Charles C. Buffum, justice, fines and costs,	6 00
Lewis W. Holmes, justice, police court fines,	722 00
Charles G. Shedd, from state, burial of soldier,	30 00
Fred E. Howe, furniture at library sold,	23 00
State of New Hampshire, forest fire protection,	5 62
Railroad tax,	10,005 62
Insurance tax,	828 75
Savings bank tax,	3,919 41
Literary fund,	974 16
Anna M. C. Morse cemetery fund,	22 50
L. J. Tilton cemetery fund,	45 00
George A. Wheelock forestry fund,	200 00
Mary R. Hall charitable fund,	120 00
Forest fire bills,	172 15
Mary R. Hall library fund,	17 50
State, bounty on hedgehogs,	21 00
Temporary loan,	39,474 78
Henry O. Coolidge fund, interest,	80 00
Henry O. Coolidge fund, interest,	682 50
Henry O. Coolidge fund, interest,	81 97

Ann Louisa Burt cemetery fund,	15 00
State, license fees,	122 41
Knight, license,	17 00
Forest fire protection,	5 50
State, forest fire bills,	35 08
Ingersoll library fund,	35 02
Ladies' Park fund,	35 02
Minister fund,	134 20
Simmons, Eastburn and Morse fund,	74 99
M. W. Osborne library fund,	4 04
Russell cemetery fund,	6 18
Nancy H. Towne cemetery fund,	2 06
John Bowker fund,	6 18
Minerva P. Gates fund,	2 06
Ingersoll cemetery fund,	10 30
Mary P. Whitney cemetery fund,	2 06
Charles S. Faulkner fund,	15 86
Packard cemetery fund,	4 52
Elizabeth E. Keyes cemetery fund,	4 04
Jane Alexander cemetery fund,	4 04
Elizabeth H. Nims cemetery fund,	4 04
Julia A. Coburn cemetery fund,	12 12
H. M. Phillips cemetery fund,	6 06
Mary I. Buffum cemetery fund,	8 08
W. E. Jaquith cemetery fund,	4 04
Christian Pressler cemetery fund,	8 08
Emily Kingsbury cemetery fund,	4 04
J. Louisa Wyman cemetery fund,	4 04
Warren B. Fitch cemetery fund,	4 04
Don H. Woodward cemetery fund,	4 04
Phinehas Handerson cemetery fund,	10 10
Elliot cemetery fund,	8 08
Esther D. Perry cemetery fund,	4 04
Rhobe M. Tottingham cemetery fund,	4 04
Emma A. Johnson cemetery fund,	4 04
W. T. Williams cemetery fund,	4 04

Eugene F. Wood cemetery fund,	4 04
Aurelia A. Willard cemetery fund,	4 04
Royal H. Porter cemetery fund,	4 04
Mary M. Cook cemetery fund,	3 69
Elmeda L. Putnam cemetery fund,	3 02
Lucy A. Thatcher cemetery fund,	67
Jeannette D. Roberts cemetery fund,	2 33
M. M. Wells cemetery fund,	1 33
M. E. Starkey cemetery fund,	3 51
Cora Walsh cemetery fund,	3 51
C. L. Russell cemetery fund,	10 58
W. A. Parker cemetery fund,	3 51
French, Willard and Jones cemetery fund,	7 04
William Willard cemetery fund,	3 51
H. M. Hodskins cemetery fund,	3 51
Osmore A. Bingham cemetery fund,	3 51
Thatcher and Hunt cemetery fund,	5 28
W. H. H. Beal cemetery fund,	3 51
Mrs. Joseph Perry cemetery fund,	3 51
Norris G. Gurnsey cemetery fund,	7 04
George H. Mead cemetery fund,	3 51
Katherine F. Leverett cemetery fund,	3 22
Fanny M. Clark cemetery fund,	2 33
Horace L. Goodnow cemetery fund,	2 62
Annie M. Brown cemetery fund,	1 16
Ansil A. Morse cemetery fund,	87
L. J. Colony cemetery fund,	15 62
Arad Fletcher cemetery fund,	3 83
Thurston cemetery fund,	3 51
N. G. Woodbury fund,	10 58
Justus Perry fund,	3 51
Ann D. Heald cemetery fund, John E. Heald,	3 51
Lydia C. Nichols cemetery fund,	3 51
John A. Wright cemetery fund,	7 04
George F. Sanborn cemetery fund,	3 51
Stephen K. Stone cemetery fund,	3 51

Joseph B. Abbott cemetery fund,	3 51	
Madison Fairbanks cemetery fund,	3 51	
Chester Allen cemetery fund,	3 51	
Warren J. Lovejoy cemetery fund,	3 51	
Obed G. Dort cemetery fund,	7 04	
Stella E. Leach cemetery fund,	3 51	
Mrs. E. M. White cemetery fund,	3 51	
Mary A. A. Hurd cemetery fund,	3 51	
Horatio Kimball cemetery fund,	8 00	
State of New Hampshire, highway joint fund,	4,645 69	
		$277,301 59

EXPENDITURES.

Orders outstanding, Dec. 1, 1911,	$7,766 74
Ordinary city charges,	13,500 55
City paupers,	1,249 93
County paupers,	2,343 69
Highways and bridges,	27,956 68
Fire department,	7,018 14
Police department,	6,931 98
Water Works department,	37,656 59
Sewer department,	3,103 65
Edgewood sewer,	2,574 74
Crescent street sewer,	178 28
Forest street sewer,	90 88
Hyde street sewer,	105 56
Holbrook sewer,	265 35
Blake street sewer,	35 00
Federal street sewer,	30 95
Willow street sewer,	11 76
Terrace street sewer,	86 96
Drain department,	2,321 98
Valley street drain,	39 36

Marlboro street drain,	38 25
Arch street drain,	17 95
LeClair drain,	117 30
Court and Washington streets drains,	100 00
Beaver street drain,	390 84
Federal street drain,	47 09
Electric street lights,	9,612 00
Schools, Union district,	33,111 41
Public library, books,	1,133 27
Public library expense,	3,120 57
County aid to dependent soldiers,	478 20
City aid to dependent soldiers,	27 50
Parks,	417 69
Destruction of brown tail moth,	182 87
Cemeteries,	3,206 31
Street sprinkling,	2,090 89
Payment of paving bonds,	3,000 00
Interest on paving bonds,	480 00
Quarantine expenses,	220 92
Highway, West, Lamson and Federal streets,	1,129 47
Bounty on hedgehogs,	21 60
Concrete walks,	1,975 94
Alterations and additions, library building,	11,805 33
County tax,	3,000 00
State tax of 1911,	18,375 00
Deluge set,	165 00
West Side road,	4,948 27
Cemetery funds invested,	1,150 00
Indexing Keene cemeteries,	10 00
Bridge over Ashuelot River,	50 00
Report on storage battery system,	29 00
Expense, purchase of horse,	4 35
Purchase of horses,	650 00
Domestic animals killed by dogs, 1911,	9 25

Domestic animals killed by dogs, 1912,	55 50
Fire alarm boxes,	25 38
Memorial day exercises,	200 00
Distribution of interest, Mary R. Hall charitable fund,	120 00
Collection of old taxes, salary of collector,	100 00
Expenses of collecting old taxes,	17 25
Coolidge annuity,	800 00
Food inspection, salary of inspector,	300 00
Toilet rooms, City Hall,	1,273 89
Ballot inspectors,	126 00
Fourth of July observances,	594 55
Free public band concerts,	800 00
Borrowed money,	40,000 00
Maintenance of Trunk line, West Side Road,	259 37
Burial of soldiers,	60 00
Purchase of land,	50 00
Storage battery system,	2,917 43
Fixtures for tax collector's office,	152 35
Numbering buildings,	23 95
Inspection, Keene Fire Department,	60 00
Distribution of interest, Minister fund,	134 20
Distribution of interest, Simmons, Eastburn and Morse fund,	74 99
Aid of Elliot City Hospital,	1,000 00
Land damages, extension of Valley Street,	260 25
Balance in the treasury, Dec. 1, 1912,	14,486 40
	$278,276 55
Less outstanding orders, Dec. 1, 1912,	$974 96
	$277,301 59

INDEBTEDNESS.

WATER BONDS, LOAN OF 1887.

Due.	Rate of Interest.	Amount Due.
1913, January 1,	3½ per cent,	$10,000 00

WATER BONDS, LOAN OF 1891.

Due.	Rate of Interest.	Amount Due.	
1913, October 1,	4 per cent,	$5,000 00	
1914, "	"	10,000 00	
1915, "	"	10,000 00	
1916, "	"	10,000 00	
1917, "	"	10,000 00	
			$45,000 00

WATER BONDS, LOAN OF 1902.

Due.	Rate of Interest.	Amount Due.
1913, July 15,	3½ per cent,	$5,000 00

PAVING BONDS, LOAN OF 1910.

Due.	Rate of Interest.	Amount Due.	
1913, July 1,	4 per cent,	$3,000 00	
1914, "	"	3,000 00	
1915, "	"	3,000 00	
			$9,000 00
Total bonded city debt,			$69,000 00

LIABILITIES.

Hibbard legacy,	$1,000 00
Faulkner legacy,	2,106 98
Russell fund,	107 10
Gates fund,	35 70
Whitney fund,	35 70
Nims fund,	75 41
Colony fund,	310 59
Ball fund,	150 82
Jones fund,	87 32
Towns fund,	35 70
Keyes fund,	87 31
Ingersoll fund,	178 50
Fletcher fund,	152 25
Bowker fund,	107 10
Packard fund,	150 00
Foster fund,	100 00
Searle fund,	100 00
Bingham heirs fund,	100 00
John M. Blake fund,	100 00
Austin E. Howard fund,	100 00
Albert Godfrey fund,	100 00
Holbrook fund,	400 00
Gratia S. Reed fund,	100 00
Ralph J. Holt fund,	100 00
Edward Joslin fund,	500 00
Rebecca T. Wilder fund,	100 00
John Symonds fund,	500 00
L. S. Lord fund,	200 00
F. S. Wheeler fund,	100 00
Lora Stratton fund,	100 00

Henry Griffith fund,	100 00	
Semira Stearns Cole fund,	100 00	
Edward Cole Aldrich fund,	100 00	
Jennie Ball fund,	250 00	
Mary E. Watkins fund,	100 00	
Asahel Nims fund,	100 00	
Walter J. Wheeler fund,	100 00	
George Burnap fund,	100 00	
C. S. Blodgett fund,	100 00	
Addison L. Parker fund,	100 00	
Mortimer W. Bond fund,	100 00	
Ellen M. Lang fund,	200 00	
Rachel C. Woodward fund,	100 00	
Harvey Phillips fund,	100 00	
Ann C. Nims fund,	100 00	
Tryphena R. Gustine fund,	200 00	
Gordis D. Harris fund,	200 00	
Taft and Tyler fund,	100 00	
Adams, Perkins and Hayward fund,	300 00	
Bial W. Willard fund,	200 00	
Elisha W. Willard fund,	100 00	
Cheshire County, 1912 tax,	20,163 19	
Union School District, balance of 1912 appropriation,	24,000 00	
A. M. Nims, salary of tax collector reserved,	4,000 00	
George A. Wheelock fund, reserved for expenses of reinvestment,	375 00	
City orders outstanding,	974 96	
		$59,683 53

ASSETS.

Due from collector of taxes, 1898 to 1908, both inclusive,	$1,930 24*	
Uncollected claims in hands of Attorney Robert A. Ray,	354 00*	
Due from collector of taxes, 1909,	83 11	
Due from collector of taxes, 1910,	585 37	
Due from collector of taxes, 1911,	1,057 98	
Due from collector of taxes, 1912,	24,451 79	
Uncollected street sprinkling assessments,	236 82	
Water loan sinking fund, Cheshire Provident Institution,	3,991 54	
Water loan sinking fund, Keene Five Cents Savings Bank,	2,025 36	
Uncollected claims, water department,	2,295 98	
Uncollected claims, sewer department,	250 00	
Uncollected claims, drain department,	80 00	
Due from State of New Hampshire, joint fund for West Side Road,	2,003 13	
Cash in the hands of the city treasurer,	14,486 40	
		$53,831 72
Balance of liabilities over assets,		$5,851 81
		$59,683 53

* The above named amounts due on account of unpaid taxes are subject to additions of interest payments and deductions of abatements. Upon the warrants covering the taxes for the years 1898 to 1908, both inclusive, are uncollected and unadjusted tax claims amounting to the sum of $8,073.40, which were carried as assets in 1909, but which have been dropped from the table.

The balance due the State of New Hampshire on 1912 tax cannot be estimated at this time, as the apportionment of the Railroad tax has been delayed.

TRUST FUNDS.

IN CARE OF CITY TREASURER.

All items marked with a * are deposited in city treasury at 3½ per cent.

HIBBARD LEGACY, $1,000.*

Deposited with city treasurer. Income used in taking care of Salma Hale lot in cemetery, balance for schools.

CHAS. S. FAULKNER LEGACY, $2,500.

Income used in improving and ornamenting Woodland cemetery.

Cheshire County Savings Bank,	$393 02	
City treasurer,	2,106 98*	
		$2,500 00

SIMMONS AND EASTBURN FUND, $1,980.35.

Given by David Simmons and Susan Eastburn. Interest for the relief and comfort of aged and infirm poor of Keene.

Addition given by Julius N. Morse, in 1896.

Cheshire County Savings Bank,	$1,000 00	
Keene Savings Bank,	980 35	
		$1,980 35

MINISTER FUND, $4,155.

Derived from sale of wood on "minister" lot. Interest divided annually among the clergymen of Keene.

Deposited in Keene Five Cents Savings Bank,	$527 18	
Cheshire County Savings Bank,	1,206 09	
Keene Savings Bank,	2,421 73	
		$4,155 00

See 26th Annual Report, pages 132, 133.

RUSSELL FUND, $300.

Interest used in taking care of Lucinda Russell lot in cemetery, balance for improving and ornamenting Woodland cemetery.

Deposited in Cheshire Provident Institution,	$45 90	
Deposited in Cheshire County Savings Bank,	153 00	
Deposited with city treasurer,	107 10*	
		$306 00

FIREMEN'S RELIEF FUND, $654.62.

Interest to be used under direction of officers of fire department for relief of firemen injured in discharge of duty.

Keene Savings Bank,	$677 81

GATES FUND, $100.

Interest to be used in taking care of the "Rufus Gates lot," and balance in improving Woodland cemetery.

Deposited in Cheshire Provident Institution,	$15 30	
Deposited in Cheshire County Savings Bank,	51 00	
Deposited with city treasury,	35 70*	
		$102 00

COOLIDGE FUND, $23,556.63.

Income to be used for maintenance of Keene Public library.

Invested in Hudson County, N. J., park bonds, 4 per cent, Nos. 2347, 2348, 2707, 2708, due May 1, 1959,	$4,000 00	
Keene Savings Bank, book No. 6221,	56 63	
Note of Union School district, 3½ per cent,	19,500 00	
		$23,556 63

WHITNEY FUND, $100.

Interest to be used annually in improving lot No. 266 in Greenlawn cemetery.

Deposited in Cheshire Provident Institution,	$15 30	
Deposited in Cheshire County Savings Bank,	51 00	
In hands of the city,	35 70*	
		$102 00

NIMS FUND, $75.41.

Interest to be used in taking care of the "Dauphin W. Nims lot," and balance in improving Greenlawn cemetery.

In city treasury,	$75 41*

L. J. COLONY LEGACY, $754.12.

Interest to be used annually in taking care of the lots of Lewis J. Colony and Joshua D. Colony, in Woodland cemetery, and balance for the general improvement of said cemetery.

Keene Savings Bank,	$443 53	
In city treasury,	310 59*	
		$754 12

BALL FUND, $150.82.

Interest to be used in taking care of the "Geo. W. Ball lot," in Woodland cemetery, and the "John Grimes and Mary Grimes Stearns lot," in West Keene cemetery, and balance in improving Woodland and West Keene cemeteries.

In city treasury,	$150 82*

JONES FUND, $100.

Deposited in Keene Five Cents Savings Bank. Interest to be used in taking care of the "Ashley Jones lot," in Woodland cemetery, and the balance for such repairs and improvements as the city councils may direct.

Deposited in Keene Five Cents Savings Bank,	$12 68	
In city treasury,	87 32*	
		$100 00

TOWNS FUND, $100.

Interest to be used, so far as needed, for the care of the "John Towns lot," in Woodland cemetery, and balance for repairs and improvements of said cemetery.

Deposited in Cheshire Provident Institution,	$15 30	
Deposited in Cheshire County Savings Bank,	51 00	
Deposited with city treasurer,	35 70*	
		$102 00

KEYES FUND, $100.

Deposited in Keene Five Cents Savings Bank. Interest to be used, so much as is needed, for the care of the "Zebadiah

Keyes lot," in Washington street cemetery, and the "Harvey A. Bill lot," in Woodland cemetery, and balance for repair and improvements in said cemeteries.

Deposited in Keene Five Cents Savings Bank,	$12 69	
In city treasury,	87 31*	
		$100 00

INGERSOLL LEGACIES.

PUBLIC LIBRARY FUND, $1,000.

Interest to be used annually in the purchase of books for the public library, said books to be labeled, "From the Ingersoll Donation."

Deposited in Cheshire Provident Institution,	$153 00	
Deposited in Cheshire County Savings Bank,	867 00	
		$1,020 00

LADIES' PARK FUND, $1,000.

Interest to be used annually for the care of the Ladies' park, under the direction of a committee of the Park Association, for a term of twenty-five years.

Deposited in Cheshire Provident Institution,	$153 00	
Deposited in Cheshire County Savings Bank,	867 00	
		$1,020 00

(See 26th Annual Report, page 131.)

CEMETERY FUND.

Interest to be used annually in the care of the "Ingersoll burial lots," in the old cemetery on Washington street.

Deposited in Cheshire Provident Institution,	$76 50	
Deposited in Cheshire County Savings Bank,	255 00	
Deposited with city treasurer,	178 50*	
		$510 00

FLETCHER FUND, $300.

Interest to be used, as far as needed, for the care and adorning of the "Fletcher lot," in Greenlawn cemetery and balance for the improvement of said cemetery.

Deposited in Keene Five Cents Savings Bank,	$38 07	
Keene Savings Bank,	109 68	
Deposited with city treasurer,	152 25*	
		$300 00

BOWKER FUND, $300.

Interest to be used in taking care of the "Bowker lot," in Woodland cemetery and the monument erected on the said lot.

Deposited in Cheshire Provident Institution,	$45 90	
Deposited in Cheshire County Savings Bank,	153 00	
Deposited with city treasurer,	107 10*	
		$306 00

PACKARD FUND, $300.

Interest to be used in care of the "Packard lot," in Woodland cemetery, and "Vose lot," in Washington street cemetery, and purchase of flowers for the same, and the balance, if any, may be paid to the G. A. R. for the decoration of soldiers' graves, or expended as the city may direct.

Deposited in Keene Five Cents Savings Bank,	$37 50	
Deposited in Cheshire County Savings Bank,	112 50	
In city treasury,	150 00*	
		$300 00

FOSTER FUND, $100.*

Deposited with city treasurer. Interest to be used in taking care of the lot in Woodland cemetery in which Jemima F. Foster and her husband are buried.

WOODBURY FUND, $300.

Deposited in the Keene Savings Bank. Interest to be used in taking care of his cemetery lot in Greenlawn cemetery.

Keene Savings Bank,	$300 00

SEARLE FUND, $100.*

Deposited with city treasurer. Interest to be used in taking care of his cemetery lot in Washington street cemetery.

THURSTON FUND, $100.

Interest to be used in taking care of his cemetery lot in Greenlawn cemetery.

Keene Savings Bank,	$100 00

THAYER AND CHAPIN FUND, $5,000.

Interest to be used for the purchase of books for the Keene public library, by the trustees.

One $5,000 city of New Bedford, Mass., bond, $5,000 00

BINGHAM HEIRS FUND, $100.*

Deposited with city treasurer. Interest to be used in taking care of Warren and Charles W. Bingham lot in Woodland cemetery.

JOHN M. BLAKE FUND, $100.*

Deposited with city treasurer. Interest to be used in taking care of lot in Greenlawn cemetery.

AUSTIN E. HOWARD FUND, $100.*

Deposited with city treasurer. Income to be used in taking care of the Austin E. Howard lot in Woodland cemetery.

ALBERT GODFREY FUND, $100.*

Income to be used in taking care of the Albert Godfrey lot in Woodland cemetery.

HOLBROOK FUND, $400.*

Income to be used in taking care of the Samuel Robinson lot in Woodland cemetery, and the lot of George W. Holbrook in Greenlawn cemetery.

POLICE BENEVOLENT FUND, $719.51.

Income to be used for the relief of the police of Keene, injured in discharge of duty.

Keene Savings Bank, $719 51

GRATIA S. REED FUND, $100.*

Income to be used for care of lot in North cemetery.

RALPH J. HOLT FUND, $100.*

Income to be used for care of lot in Woodland cemetery.

EDWARD JOSLIN FUND, $500.*

Income to be used for care of lot in Greenlawn cemetery, and surplus, if any, in general care of said cemetery.

REBECCA T. WILDER FUND, $100.*

Income to be used in care of family lot in West cemetery.

JOHN SYMONDS FUND, $500.*

Income to be used for care of lot in Woodland cemetery.

L. S. LORD FUND, $200.*

Income to be used for the care and repair of lot in Woodland cemetery.

On September 9, 1911, lot No. 24 in section 2, Woodland cemetery was conveyed to Mary Cheever and her heirs and assigns, together with the grave stone and all rights and privileges to the said lot belonging, by Susan F. L. Bailey Lord, executrix of and residuary legatee under the will of Luther S. Lord.

F. S. WHEELER FUND, $100.*

Income to be used for the care and repair of the Wheeler lot in Woodland cemetery.

LORA STRATTON FUND, $100.*

Income to be used for the care of the Clark Dodge lot in Woodland cemetery.

HENRY GRIFFITH FUND, $100.*

Income to be used for the care of lot in Woodland cemetery where Henry Griffith is buried.

SEMIRA STEARNS COLE FUND, $100.*

Income to be used for the care of lot No. 22, in section 8, Woodland cemetery.

EDWARD COLE ALDRICH FUND, $100.*

Income to be used for the care of lot No. 34, in Greenlawn cemetery.

JENNIE E. BALL FUND, $250.*

Income to be used for the care of lot in Woodland cemetery.

WALTER J. WHEELER FUND, $100.*

Income to be used in keeping in repair lot No. 19, section 2, Woodland cemetery.

GEORGE BURNAP FUND, $100.*

Income to be used in keeping in repair the Burnap lot in Woodland cemetery.

MARY E. WATKINS FUND, $100.*

Income to be used in the care and adornment of the Stillman French lot in Woodland cemetery.

ASAHEL NIMS FUND, $100.*

Income to be used in the care of the Nims lot. No. 17, section 4, Woodland cemetery.

C. S. BLODGETT FUND, $100.*

Income to be used in the care of lot No. 22, in section No. 1, Woodland cemetery.

ADDISON L. PARKER FUND, $100.*

Income to be used in the care of the Addison L. Parker lot in Woodland cemetery.

MORTIMER W. BOND FUND, $100.*

Income to be used in care of lot No. 199, Greenlawn cemetery.

ELLEN M. LANG FUND, $200.*

Income to be used in care of lot No. 18, section 4, Woodland cemetery.

RACHAEL C. WOODWARD FUND, $100.*

Income to be used in the care of her lot in Woodland cemetery.

HARVEY PHILLIPS FUND, $100.*

Interest to be used in care of the Harvey Phillips lot in Woodland cemetery.

ANN C. NIMS FUND, $100.*

Income to be used in care of the Ann C. Nims lot in Woodland cemetery.

TRYPHENA R. GUSTINE FUND, $200.*

Interest to be used in care of the Thomas and Mathews lot, No. 22, in section No. 3, Woodland cemetery.

GORDIS D. HARRIS FUND, $200.*

Income to be used in care of the Gordis D. Harris lot in Woodland cemetery.

TAFT AND TYLER FUND, $100.*

Income to be used in care of lot No. 334, in Greenlawn cemetery.

ADAMS, PERKINS AND HAYWARD FUND, $300.*

Income to be used in care of the Charles G. Adams lot, the Richard S. Perkins lot, and the Lemuel Hayward lot, numbered 31, 32 and 33, respectively, in section No. 10, Woodland cemetery.

BIAL W. WILLARD FUND, $200.*

Income to be used in the care of the Henry Willard and the William R. Marsh lots, in Woodland cemetery.

ELISHA W. WILLARD FUND, $100.*

Income to be used in care of the grave of his sister, Mary Willard, who was buried in 1827.

JUSTUS PERRY FUND, $100.

Income to be used in care of lot No. 45, in section No. 5, Woodland cemetery.

Deposited in Keene Savings Bank, $100 00

ELIZABETH E. KEYES FUND, $100.

Income to be used in care of lot in section No. 65, Washington street cemetery.

Deposited in Cheshire County Savings Bank, $100 00

HORATIO KIMBALL FUND, $200.

Interest to be used in care of lot No. 17, section No. 6, in Woodland cemetery.

Invested in two 4 per cent U. S. Government bonds. $200 00

MARY R. HALL CHARITABLE FUND, $3,000.

Income to be used for worthy and poor women of Keene.

Invested in three town of Amesbury, Mass., bonds, $3,000 00

MARY R. HALL LIBRARY FUND, $500.

Income to be used in the purchase of books for the Keene Public library.

Invested in one town of Hinsdale bond, $500 00

JOHN A. WRIGHT FUND, $200.

Income to be used in the care of lot No. 282, Greenlawn cemetery, where John A. Wright is buried, and for the care of the lot where John Lawrence is buried in section 76, Washington street cemetery.

Deposited in Keene Savings Bank, $200 00

ELIZABETH HOSKING NIMS FUND, $100.

Income to be used in the care of lot No. 25, in section No. 1, Woodland cemetery.

Deposited in Cheshire County Savings Bank, $100 00

JANE ALEXANDER FUND, $100.

Income to be used for the care of lot No. 17, in section No. 9, Woodland cemetery.

Deposited in Cheshire County Savings Bank, $100 00

JULIA A. COBURN FUND, $300.

Income to be used in the care of her lot in Woodland cemetery (see joint resolution passed Feb. 21, 1907).

Deposited in Cheshire County Savings Bank, $300 00

HARRIET M. PHILLIPS FUND, $150.

Income to be used in the care of the Bullard lot, No. 425, in Greenlawn cemetery.

Deposited in Cheshire County Savings Bank, $150 00

LYDIA C. NICHOLS FUND, $100.

Income to be used in the care of lot No. 174, in Woodland cemetery.

Deposited in Keene Savings Bank, $100 00

JOHN E. HEALD FUND, $100.

Income to be used in the care of lot No. 76, in Greenlawn cemetery.

Deposited in Keene Savings Bank, $100 00

MARY I. BUFFUM FUND, $200.

Income to be used in the care of her family lot in Woodland cemetery, and any surplus may be used for the general care of said cemetery.

Deposited in Cheshire County Savings Bank, $200 00

GEORGE F. SANBORN FUND, $100.

Income to be used in the care of lot No. 9, in section No. 7, Woodland cemetery.

Deposited in Keene Savings Bank, $100 00

WILLIAM E. JAQUITH FUND, $100.

Income to be used in the care of lot in Woodland cemetery where Samuel F. Fisher and family and William E. Jaquith and wife are buried, known as lot No. 10, in section No. 3.

Deposited in Cheshire County Savings Bank, $100 00

GEORGE ALEXANDER WHEELOCK FORESTRY FUND, $5,000.

Income to be used for forestry work in the city parks (including the Minister lot, so called).

Invested in five Chicago, Burlington & Quincy and Northern Pacific Great Northern 4 per cent joint bonds, due July 1, 1921, $5,000 00

(Cash to be retained in treasury for expense of reinvestment, $375*). See 26th annual report, pages 130-132.

CHRISTIAN PRESSLER FUND, $200.

Income to be used in care of lot No. 333, Hillside avenue, Greenlawn cemetery.

Deposited in Cheshire County Savings Bank, $200 00

STEPHEN K. STONE FUND, $100.

Income to be used in care of the Stephen K. Stone lot in Woodland cemetery.

Deposited in Keene Savings Bank, $100 00

JOSEPH B. ABBOTT FUND, $100.

Income to be used in care of lot No. 258, in Greenlawn cemetery.

Deposited in Keene Savings Bank, $100 00

EMILY S. KINGSBURY FUND, $100.

Income to be used in care of the George Kingsbury lot, numbered 5, in section 6, Woodland cemetery.

Deposited in Cheshire County Savings Bank, $100 00

LUCRETIA J. TILTON FUND, $1,000.

Income to be used in the care of lawn and structures on Crescent avenue in Woodland cemetery, numbered 43, in section 5.

Invested in Charleston, W. Va., 4½ per cent funding and improvement bonds, $1,000 00

ANNA M. C. MORSE FUND, $500.

Income to be used in the care of the lot and the stones thereon in Woodland cemetery, numbered 71 in section 3.

Invested in Charleston, W. Va., 4½ per cent funding and improvement bonds, $500 00

MADISON FAIRBANKS FUND, $100.

Income to be used in the care of lot numbered 5, in section 3, Woodland cemetery.

Deposited in Keene Savings Bank, $100 00

CHESTER ALLEN FUND, $100.

Income to be used in the care of lot numbered 86, in section 3, Woodland cemetery.

Deposited in Keene Savings Bank, $100 00

WARREN J. LOVEJOY FUND, $100.

Income to be used in the care of lot numbered 435, in Greenlawn cemetery.

Deposited in Keene Savings Bank, $100 00

J. LOUISA WYMAN FUND, $100.

Income to be used in the care of lot No. 15, in section No. 9, Woodland cemetery.

Deposited in Cheshire County Savings Bank, $100 00

OBED G. DORT CEMETERY FUND, $200.

Income to be used in the care of lot No. A, in section No. 10, Woodland cemetery.

Invested in Keene Savings Bank, $200 00

MARIA WAKEFIELD OSBORNE LIBRARY FUND, $100.

Income to be used for the purchase of magazines for the ladies' reading room of the Keene Public library.

Invested in Cheshire County Savings Bank, $100 00

STELLA ELIZA LEACH CEMETERY FUND, $100.

Income to be used in the care of the Ranney lot, No. 1, in eastern division of Woodland cemetery.

Invested in Keene Savings Bank, $100 00

MRS. EDWIN M. WHITE CEMETERY FUND, $100.

Income to be used in the care of the Chapman lot, No. 43, in section No. 2, Woodland cemetery.

Invested in Keene Savings Bank, $100 00

MARY HARRIET ADAMS HURD CEMETERY FUND, $100.

Income to be used in the care of lot No. 518, in eastern division of Woodland cemetery.

Invested in Keene Savings Bank, $100 00

WARREN B. FITCH CEMETERY FUND, $100.

Income to be used in the care of lot No. 326, in Greenlawn cemetery.

Invested in Cheshire County Savings Bank, $100 00

MARY E. STARKEY CEMETERY FUND, $100.

Income to be used in the care of her lot in Washington street cemetery, and in care of the burial lot of her father, Oren Shelley, in Woodland cemetery.

Invested in Keene Savings Bank, $100 00

CORA WALSH CEMETERY FUND, $100.

Income to be used in the care of lot No. 92, in section No. 12, in Woodland cemetery.

Invested in Keene Savings Bank, $100 00

DON H. WOODWARD CEMETERY FUND, $100.

Income to be used in the care of lot No. 534, in the eastern division of Woodland cemetery.

Invested in Cheshire County Savings Bank, $100 00

CHARLES L. RUSSELL CEMETERY FUND, $300.

Income to be used in the care of lot No. 265, in Greenlawn cemetery.

Invested in Keene Savings Bank, $300 00

PHINEAS HANDERSON CEMETERY FUND, $250.

Income to be used in the care of lot No. 18, in section No. 7, in Woodland cemetery.

Invested in Cheshire County Savings Bank, $250 00

WEALTHY A. PARKER CEMETERY FUND, $100.

Income to be used in the care of the lot in Woodland cemetery where her father, William Parker, is buried.

Invested in Keene Savings Bank, $100 00

ELLIOT CEMETERY FUND, $200.

Income to be used in the care of the Elliot burial enclosure in Woodland cemetery, called the Campo Santo.

Invested in Cheshire County Savings Bank, $200 00

FRENCH, WILLARD AND JONES CEMETERY FUND, $200.

Income to be used in the care of lot No. 50, section No. 3, in Woodland cemetery.

Invested in Keene Savings Bank, $200 00

WILLIAM WILLARD CEMETERY FUND, $100.

Income to be used in the care of lot No. 111, section No. 4, in Woodland cemetery.

Invested in Keene Savings Bank, $100 00

ESTHER D. PERRY CEMETERY FUND, $100.

Income to be used in the care of lot No. 35, section 8, in Woodland cemetery.

Invested in Cheshire County Savings Bank, $100 00

OSMORE A. BINGHAM CEMETERY FUND, $100.

Income to be used in the care of lot No. 99, section 12, in Woodland cemetery.

Invested in Keene Savings Bank, $100 00

THATCHER AND HUNT CEMETERY FUND, $150.

Income to be used in the care of lot No. 148, in Greenlawn cemetery.

Invested in Keene Savings Bank, $150 00

HATTIE M. HODSKINS CEMETERY FUND, $100.

Income to be used in the care of lot No. 33, section 5, in Woodland cemetery.

Invested in Keene Savings Bank, $100 00

RHOBE M. TOTTINGHAM CEMETERY FUND, $100.

Income to be used in the care of lot No. 42, in Greenlawn cemetery.

Invested in Cheshire County Savings Bank, $100 00

EMMA A. JOHNSON CEMETERY FUND, $100.

Income to be used in the care of lot No. 256, in Greenlawn cemetery.

Invested in Cheshire County Savings Bank, $100 00

WILLIAM H. H. BEAL CEMETERY FUND, $100.

Income to be used in care of lot No. 7, in section 4, Woodland cemetery.

Deposited in Keene Savings Bank, $100 00

WEALTHEA T. WILLIAMS CEMETERY FUND, $100.

Income to be used in care of lot No. 42 and lot 43, in section 4, Woodland cemetery.

Deposited in Cheshire County Savings Bank, $100 00

MRS. JOSEPH F. PERRY CEMETERY FUND, $100.

Income to be used in care of lot No. 38, in section 2, Woodland cemetery.

Deposited in Keene Savings Bank, $100 00

EUGENE F. WOOD CEMETERY FUND, $100.

Income to be used in care of lot No. 27, in section 8, Woodland cemetery.

Deposited in Cheshire County Savings Bank, $100 00

NORRIS G. GURNSEY CEMETERY FUND, $200.

Income to be used in care of lot No. 44 and lot No. 45, section 11, in Woodland cemetery.

Deposited in Keene Savings Bank, $200 00

ROYAL H. PORTER CEMETERY FUND, $100.

Income to be used in care of lot No. 17, in section No. 2, in Woodland cemetery.

Deposited in Cheshire County Savings Bank, $100 00

AURELIA A. WILLARD CEMETERY FUND, $100.

Income to be used in care of lot No. 32, in section No. 2, in Woodland cemetery.

Deposited in Cheshire County Savings Bank, $100 00

GEORGE H. MEAD CEMETERY FUND, $100.

Income to be used in care of lot No. 28, in section No. 12, Woodland cemetery.

Deposited in Keene Savings Bank, $100 00

KATHARINE FISKE LEVERETT CEMETERY FUND, $100.

Income to be used in care of lot No. 29, in section No. 10, Woodland cemetery.

Deposited in Keene Savings Bank, $100 00

MARY M. COOK CEMETERY FUND, $100.

Income to be used in the care of lot No. 37, in section No. 8, Woodland cemetery.

Deposited in Cheshire County Savings Bank, $100 00

ELMEDA L. PUTNAM CEMETERY FUND, $100.

Income to be used in the care of Lot No. 18, in Greenlawn cemetery.

Deposited in Cheshire County Savings Bank, $100 00

FANNY M. CLARK CEMETERY FUND, $100.

Income to be used in the care of her lot in Greenlawn cemetery.

Deposited in Keene Savings Bank, $100 00

JEANNETTE D. ROBERTS CEMETERY FUND, $100.

Income to be used in the care of the Hirsch lot, numbered 40, in section No. 2, Woodland cemetery.

Deposited in Cheshire County Savings Bank, $100 00

HORACE L. GOODNOW CEMETERY FUND, $150.

Income to be used in the care of lot No. 96, in section No. 12, Woodland cemetery.

Deposited in Keene Savings Bank, $150 00

MIRANDA M. WELLS CEMETERY FUND, $100.

Income to be used in the care of lot No. 506 in Greenlawn cemetery.

Deposited in Cheshire County Savings Bank, $100 00

ANNE M. BROWN CEMETERY FUND, $100.

Income to be used in the care of lot No. 8, in section No. 5, Woodland cemetery.

Deposited in Keene Savings Bank, $100 00

ANN LOUISA BURT CEMETERY FUND, $1,500.

Income to be used in the care of lot No. 2, in section No. 11, and all its appointments, in Woodland cemetery.

Invested in two per cent. United States Consols of 1930, $1,500 00

LUCY ANNETTE THATCHER CEMETERY FUND, $100.

Income to be used in the care of lot No. 73, in section No. 12, in Woodland cemetery.

Deposited in Cheshire County Savings Bank, $100 00

ANSIL A. MORSE CEMETERY FUND, $100.

Income to be used in the care of lot No. 5, on Eastern avenue, in Woodland cemetery.

Deposited in Keene Savings Bank, $100 00

JUSTUS FISHER CEMETERY FUND, $100.

Income to be used in the care of lot No. 84, section No. 12, in Woodland cemetery.

Deposited in Keene Savings Bank, $100 00

ARETUS F. GARDNER CEMETERY FUND, $100.

Income to be used in the care of his lot in Greenlawn cemetery.

Deposited in Cheshire County Savings Bank, $100 00

WILLARD I. BISHOP CEMETERY FUND, $100.

Income to be used in the care of lot No. 456, in Woodland cemetery.

Deposited in Keene Savings Bank, $100 00

SCHEDULE OF TRUST FUNDS.

CEMETERY TRUST FUNDS IN CITY TREASURY.

DECEMBER 1, 1912.

Hibbard legacy,	$1,000 00
Charles S. Faulkner legacy,	2,106 98
Russell fund,	107 10
Gates fund,	35 70
Whitney fund,	35 70
Nims fund,	75 41
Lewis J. Colony legacy,	310 59
Ball fund,	150 82
Jones fund,	87 32
Towns fund,	35 70
Keyes fund,	87 31
Ingersoll fund,	178 50
Fletcher fund,	152 25
Bowker fund,	107 10
Packard fund,	150 00
Foster fund,	100 00
Searle fund,	100 00
Bingham heirs fund,	100 00
John M. Blake fund,	100 00
Austin E. Howard fund,	100 00
Albert Godfrey fund,	100 00
Holbrook fund,	400 00
Gratia S. Reed fund.	100 00
Ralph J. Holt fund,	100 00
Edward Joslin fund.	500 00
Rebecca T. Wilder fund,	100 00

John Symonds fund,	500 00
L. S. Lord fund,	200 00
F. S. Wheeler fund,	100 00
Lora Stratton fund,	100 00
Henry Griffith fund,	100 00
Semira Stearns Cole fund,	100 00
Edward Cole Aldrich fund,	100 00
Jennie E. Ball fund,	250 00
Walter J. Wheeler fund,	100 00
George Burnap fund,	100 00
Mary E. Watkins fund,	100 00
Asahel Nims fund,	100 00
C. S. Blodgett fund,	100 00
Addison L. Parker fund,	100 00
Mortimer W. Bond fund,	100 00
Ellen M. Lang fund,	200 00
Rachel C. Woodward fund,	100 00
Harvey Phillips fund,	100 00
Ann C. Nims fund,	100 00
Tryphena R. Gustine fund,	200 00
Gordis D. Harris fund,	200 00
Taft and Tyler fund,	100 00
Adams, Perkins and Hayward fund,	300 00
Bial W. Willard fund,	200 00
Elisha W. Willard fund,	100 00
	$10,170 48

CEMETERY TRUST FUNDS INVESTED BY THE CITY.

Charles S. Faulkner legacy,	$393 02
Russell fund,	198 90
Gates fund,	66 30
Whitney fund,	66 30
Lewis J. Colony fund,	443 53
Jones fund,	12 68

Towns fund,	66 30
Keyes fund,	12 69
Ingersoll fund,	331 50
Fletcher fund,	147 75
Bowker fund,	198 90
Packard fund,	150 00
Woodbury fund,	300 00
Thurston fund,	100 00
Justus Perry fund,	100 00
Elizabeth E. Keyes fund,	100 00
Horatio Kimball fund,	200 00
John E. Heald fund,	100 00
Lydia C. Nichols fund,	100 00
John A. Wright fund,	200 00
Elizabeth Hosking Nims fund,	100 00
Jane Alexander fund,	100 00
Harriet M. Phillips fund,	150 00
Julia A. Colburn fund,	300 00
Mary I. Buffum fund,	200 00
George F. Sanborn fund,	100 00
William E. Jaquith fund,	100 00
Christian Pressler fund,	200 00
Stephen K. Stone fund,	100 00
Joseph B. Abbott fund,	100 00
Emily S. Kingsbury fund,	100 00
Lucretia J. Tilton fund,	1,000 00
Anna M. C. Morse fund,	500 00
Madison Fairbanks fund,	100 00
Chester Allen fund,	100 00
Warren J. Lovejoy fund,	100 00
J. Louisa Wyman fund,	100 00
Obed G. Dort fund,	200 00
Stella E. Leach fund,	100 00
Mrs. Edwin M. White fund,	100 00
Mary H. A. Hurd fund,	100 00
Elmeda L. Putnam fund,	100 00

Fanny M. Clark fund,	100 00
Jeannette D. Roberts fund,	100 00
Horace L. Goodnow fund,	150 00
Miranda M. Wells fund,	100 00
Anne M. Brown fund,	100 00
Ann Louisa Burt fund,	1,500 00
Lucy A. Thatcher fund,	100 00
Ansil A. Morse fund,	100 00
Justus Fisher fund,	100 00
Aretus F. Gardner fund,	100 00
Willard I. Bishop fund,	100 00
Warren B. Fitch fund,	100 00
Mary E. Starkey fund,	100 00
Cora Walsh fund,	100 00
Don H. Woodward fund,	100 00
Charles L. Russell fund,	300 00
Phineas Handerson fund,	250 00
Wealthy A. Parker fund,	100 00
Elliot fund,	200 00
French, Willard and Jones fund,	200 00
William Willard fund,	100 00
Esther D. Perry fund,	100 00
Osmore A. Bingham fund,	100 00
Thatcher and Hunt fund,	150 00
Hattie M. Hodskins fund,	100 00
Rhobe M. Tottingham fund,	100 00
Emma A. Johnson fund,	100 00
William H. H. Beal fund,	100 00
Wealthia T. Williams fund,	100 00
Mrs. Joseph F. Perry fund,	100 00
Eugene F. Wood fund,	100 00
Norris G. Gurnsey fund,	200 00
Royal H. Porter fund,	100 00
Aurelia A. Willard fund,	100 00
George H. Mead fund,	100 00
Katharine Fiske Leverett fund,	100 00
Mary M. Cook fund,	100 00

OTHER TRUST FUNDS INVESTED BY THE CITY.

Simmons, Eastburn and Morse funds, (charitable),	$1,980 35	
Minister fund,	4,155 00	
Firemen's Relief fund,	654 62	
Ingersoll Library fund,	1,000 00	
Ladies' Park fund,	1,000 00	
Thayer and Chapin fund, (library),	5,000 00	
Police Benevolent fund,	695 00	
George A. Wheelock Forestry fund,	5,000 00	
Mary R. Hall Charitable fund,	3,000 00	
Mary R. Hall Library fund,	500 00	
Maria Wakefield Osborne fund, (library),	100 00	
		$23,084 97

TRUST FUNDS INVESTED BY THE TRUSTEES OF KEENE PUBLIC LIBRARY.

Julia B. Thayer fund,	$10,000 00

EXTRACT FROM WILL OF JULIA B. THAYER.

"I give and bequeath to the trustees of the Thayer Library building at Keene, New Hampshire, the sum of ten thousand dollars, the income thereof to be used by said trustees for the maintenance of said library or for the care and maintenance of said library building as said trustees shall in their discretion deem best."

TRUST FUNDS IN HANDS OF THE CITY OF KEENE FOR A PUBLIC LIBRARY BUILDING OR FOR FURNISHING THE SAME.

Henry O. Coolidge fund,	$23,556 63	
John Symonds fund, (see further trustee's report),	9,332 09	
		$32,888 72

See 17th Annual Report, pages 28-31; and 29th Annual Report, pages 59, 60. See also, Chapter 292, Laws of 1909.

SECURITIES IN WHICH TRUST FUNDS ARE INVESTED.

CEMETERY FUNDS.

Cash deposited in Cheshire County Savings Bank:

Charles S. Faulkner legacy, book No. 3540,	$393 02
Russell fund, book No. 1452,	153 00
Elmeda L. Putnam fund, book No. 6591,	100 00
Jeannette D. Roberts fund, book No. 6676,	100 00
Miranda M. Wells fund, book No. 6806,	100 00
Lucy A. Thatcher fund, book No. 6875,	100 00
Aretus F. Gardner fund, book No. 6979,	100 00
Gates fund, book No. 1456,	51 00
Whitney fund, book No. 1459,	51 00
Towns fund, book No. 1453,	51 00
Ingersoll fund, book No. 1457,	255 00
Bowker fund, book No. 1454,	153 00
Packard fund, book No. 3542,	112 50
Elizabeth E. Keyes fund, book No. 4745,	100 00
Elizabeth Hosking Nims fund, book No. 4860,	100 00
Jane Alexander fund, book No. 4859,	100 00
Julia A. Coburn fund, book No. 4865,	300 00
Harriet M. Phillips fund, book No. 4902,	150 00
Mary I. Buffum fund, book No. 4946,	200 00

William E. Jaquith fund, book No. 5064,	100 00
Christian Pressler fund, book No. 5088,	200 00
Emily S. Kingsbury fund, book No. 5206,	100 00
J. Louisa Wyman fund, book No. 5393,	100 00
Warren B. Fitch fund, book No. 5666,	100 00
Don H. Woodward fund, book No. 5694,	100 00
Phinehas Handerson fund, book No. 5700,	250 00
Elliot fund, book No. 5760,	200 00
Esther D. Perry fund, book No. 5843,	100 00
Rhobe M. Tottingham fund, book No. 6081,	100 00
Emma A. Johnson fund, book No. 6097,	100 00
Wealthia T. Williams fund, book No. 6254,	100 00
Eugene F. Wood fund, book No. 6350,	100 00
Aurelia A. Willard fund, book No. 6480,	100 00
Royal H. Porter fund, book No. 6481,	100 00
Mary M. Cook fund, book No. 6526,	100 00

Cash deposited in Keene Savings Bank:

L. J. Colony legacy, book No. 2054,	$443 53
Fletcher fund, book No. 2055,	109 68
Woodbury fund, book No. 2057,	300 00
Thurston fund, book No. 2056,	100 00
Justus Perry fund, book No. 3744,	100 00
John A. Wright fund, book No. 3867,	200 00
Lydia C. Nichols fund, book No. 3954,	100 00
John E. Heald fund, book No. 3953,	100 00
George F. Sanborn fund, book No. 4019,	100 00
Stephen K. Stone fund, book No. 4157,	100 00
Joseph B. Abbott fund, book No. 5447,	100 00
Madison Fairbanks fund, book No. 5465,	100 00
Chester Allen fund, book No. 5473,	100 00
Warren J. Lovejoy fund, book No. 5474,	100 00
Obed G. Dort fund, book No. 5509,	200 00
Stella E. Leach fund, book No. 5605,	100 00
Mrs. Edwin M. White fund, book No. 5650,	100 00
Mary H. A. Hurd fund, book No. 5714,	100 00
Mary E. Starkey fund, book No. 5781,	100 00

Cora Walsh fund, book No. 5783,	100 00
Charles L. Russell fund, book No. 5790,	300 00
Wealthy A. Parker fund, book No. 5813,	100 00
French, Willard and Jones fund, book No. 5922	200 00
William Willard fund, book No. 5923,	100 00
Hattie M. Hodskins fund, book No. 5967,	100 00
Osmore A. Bingham fund, book No. 6005,	100 00
Thatcher and Hunt fund, book No. 6006,	150 00
William H. H. Beal fund, book No. 6197,	100 00
Mrs. Joseph F. Perry fund, book No. 6266,	100 00
Norris G. Gurnsey fund, book No. 6306,	200 00
George H. Mead fund, book No. 6396,	100 00
Katherine Fiske Leverett fund, book No. 6419,	100 00
Fanny M. Clark fund, book No. 6508,	100 00
Horace L. Goodnow fund, book No. 6579,	150 00
Anne M. Brown fund, book No. 6619,	100 00
Ansil A. Morse fund, book No. 6655,	100 00
Justice Fisher fund, book No. 6752,	100 00
Williard I. Bishop fund, book No. 6798,	100 00
Horatio Kimball fund, United States bonds, 4 per cent,	200 00
Lucretia J. Tilton fund, Charleston, W. Va., bonds, 4½ per cent,	1,000 00
Anna M. C. Morse fund, Charleston, W. Va., bonds, 4½ per cent,	500 00
Ann Louisa Burt fund, U. S. Consols, 1930,	1,500 00

LIBRARY BOOK FUNDS.

Thayer and Chapin fund, city of New Bedford, Mass., bond,	$5,000 00
Mary R. Hall fund, town of Hinsdale, N. H., bond,	500 00
Ingersoll fund, Cheshire County Savings Bank, book No. 1451,	867 00
Maria Wakefield Osborne fund, Cheshire County Savings Bank, book No. 5488,	100 00

CHARITABLE AND IMPROVEMENT FUNDS.

Simmons, Eastburn and Morse fund, Keene Savings Bank, book No. 2053,	$980 35
Simmons, Eastburn and Morse fund, Cheshire County Savings Bank, book No. 3539,	1,000 00
Minister fund, Keene Savings Bank, book No. 2008,	2,421 73
Minister fund, Cheshire County Savings Bank, book No. 3538,	1,206 09
Firemen's Relief fund, Keene Savings Bank, book No. 1951,	654 62
Police Benevolent fund, Keene Savings Bank, book No. 1872,	695 00
Ingersoll Ladies' Wildwood Park fund, Cheshire County Savings Bank, book No. 1455,	867 00
Mary R. Hall Charitable fund, Town of Amesbury, Mass., bond,	3,000 00
George Alexander Wheelock Forestry fund, Chicago, Burlington and Quincy, and Northern Pacific Great Northern bonds, 4 per cent,	5,000 00

PROPERTY BELONGING TO THE CITY.

City water works, including water mains, pipe lines, permanent equipment and lands at Echo lake, Beech hill and Sylvan lake,	$313,150 00	
City Hall building,	52,500 00	
Thayer Library building,	30,000 00	
Fire department,	14,000 00	
Fire station, lands and buildings,	16,000 00	
City pasture,	2,500 00	
Stone quarry and land,	400 00	
Merchant land,	800 00	
Wheelock park,	9,000 00	
Robin Hood forest,	2,000 00	
Children's Wood,	300 00	
Minister lot,	555 00	
Ladies' Wildwood park,	2,400 00	
Portable stone crusher,	2,000 00	
Water works stock and tools, horses, etc.,	4,000 00	
Highway tools, horses and steam roller,	7,266 60	
Sprinkling carts,	700 00	
		$457,571 60

PROPERTY BELONGING TO UNION SCHOOL DISTRICT

The valuation of school houses and lands in the city of Keene, belonging to Union School district, is as follows:

	Land.	Buildings.
High school,	$6,100 00	$50,000 00
Tilden school,	625 00	10,750 00
Fuller school,	300 00	4,155 00
North Washington school,	470 00	2,000 00
Washington school,	7,275 00	12,500 00
Franklin school,		15,500 00
Lincoln school,	900 00	15,100 00
Elliot school,	1,000 00	9,500 00
Pearl Street school,	525 00	3,500 00
Suburban school buildings,		15,300 00
Coolidge lot,	19,500 00	
	$36,695 00	$138,305 00

Lands,	$36,695 00	
Buildings,	138,305 00	
Total valuation,		$175,000 00

The district is erecting a high school building upon the Coolidge lot with the proceeds of the $100,000 bond issue noted below:

HIGH SCHOOL BUILDING BONDS, LOAN OF 1912.

Due.	Rate of Interest.	Amount Due.
1918	3½ per cent.	$10,000 00
1919	"	10,000 00
1920	"	10,000 00
1921	"	10,000 00
1922	"	10,000 00
1923	"	10,000 00
1924	"	10,000 00
1925	"	10,000 00
1927	"	10,000 00
		$100,000 00

TAX ASSESSMENT FOR 1912.

Valuation of the city	$9,160,926 00
Tax assessed for the year (rate of taxation, $1.65 per $100).	
State tax	21,496 00
County tax	20,163 19
City tax	60,000 00
Union school district tax	43,265 00
Increase in valuation	1,132,557 00
Increase in number of polls	108
Number of scholars, from 5 to 16 years	1919
Increase of scholars, from 5 to 16 years	34

POLLS, VALUATION AND TAXES ASSESSED FROM 1874 TO 1912 INCLUSIVE.

Year.	No. Polls.	Valuation.	Rate of taxation per $100.	Additional in U. S. D. per $100.	Additional in C. S. D. per $100.	Taxes.
1874	1919	$4,298,386.00	$1.36	$0.04		$61,065.27
1875	1789	4,676,117.00	1.12	.28		67,354.78
1876	1813	5,737,350.00	1.00	.25		72,341.30
1877	1842	4,852,664.00	1.08	.30		75,961.25
1878	1815	5,366,918.00	1.10	.30		75,639.77
1879	1717	5,081,876.00	.83	.22		62,521.84
1880	1802	5,757,752.00	1.00	.02		60,758.18
1881	1842	5,671,628.00	1.09	.03		70,601.40
1882	1900	5,849,418.00	1.05	.04		67,430.85
1883	1908	5,936,182.00	1.15	.05		73,909.11
1884	1795	5,922,043.00	1.15	.03		72,281.96
1885	1869	5,849,292.00	1.10	.12		72,910.08
1886	1845	5,938,529.00	1.15	.13		77,764.66
1887	1961	5,950,922.00	1.15			70,894.93
1888	1999	6,089,996.00	1.20	.075	$0.06	80,105.80
1889	2075	6,096,732.00	1.20	.10	.05	81,688.24
1890	2046	6,117,404.00	1.30	.16	.08	91,870.91
1891	2126	6,051,111.00	1.25	.095	.08	84,153.70
1892	2027	6,156,366.00	1.25	.125	.02	86,895.93
1893	2051	6,259,608.00	1.25	.14	.05	89,400.98
1894	2032	6,280,468.00	1.25	.085	.03	82,235.04
1895	2090	6,223,142.00	1.15	.15	.10	83,393.75
1896	2173	6,293,686.00	1.35	.175	.06	99,341.97
1897	2173	6,266,894.00	1.35	.145	.025	96,434.73
1898	2274	6,283,854.00	1.35	.145		96,699.49
1899	2276	6,285,466.00	1.35	.125	.05	95,775.89
1900	2297	6,305,182.00	1.40	.18		102,363.28
1901	2415	6,392,250.00	1.40	.17		103,314.97
1902	2505	6,5[illegible]7,616.00	1.45	.18	.01	109,777.23
1903	2471	6,604,180.00	1.45	.18		110,731.56
1904	2454	6,949,862.00	1.55			107,722.86
1905	2502	7,020,671.00	1.55			108,820.40
1906	2541	7,166,210.00	1.60			114,659.36
1907	2565	7,209,682.00	1.70			122,564.59
1908	2584	7,317,197.00	1.70			124,392.35
1909	2679	7,390,288.00	2.00			147,805.76
1910	2721	7,691,954.00	1.70			130,763.21
1911	2751	8,028,369.00	1.70			136,482.27
1912	2859	9,160,926.00	1.65			151,155.28

ESTIMATED EXPENSES FOR 1913.

To the City Councils:

The joint standing committee on finance presents the following estimates of the amounts of money necessary to be raised the ensuing year, and respectfully recommend that $65,000 of the amount be raised by taxation, and that the remainder be paid from any balance in the treasury.

Ordinary city charges,	$10,000 00
City paupers,	2,000 00
Maintenance of highways and bridges and macadam,	20,000 00
Patrol system of maintenance of highways,	3,000 00
Fire department,	6,000 00
Police department,	6,000 00
Electric street lights,	9,000 00
Public library books,	500 00
Public library expense,	600 00
Memorial services,	200 00
Public parks,	200 00
Payment of paving bonds,	3,000 00
Interest on paving bonds,	300 00
Henry O. Coolidge annuity,	800 00
Elliot City Hospital,	1,000 00
Cemetery department,	300 00
Sewer department,	1,000 00
Drain department,	1,000 00
Interest on cemetery funds in treasury,	355 97
Inspection of Keene Fire Department,	60 00
Repairs and extensions of concrete sidewalks,	2,000 00
Quarantine expenses,	200 00
Food inspector,	300 00
	$67,815 97

ENUMERATION OF CHILDREN OF SCHOOL AGE, SEPTEMBER, 1912.

Boys,	875
Girls,	1,044
	1,919
Number of children of school age, 1912,	1,919
Number of children of school age, 1911,	1,885
Increase,	34

REPORT OF CITY TREASURER.

To the Honorable Mayor and City Councils:

I herewith present my report as city treasurer for the term from December 1, 1911, to December 1, 1912.

RECEIPTS.

Balance in treasury, Dec. 1, 1911,	$21,872 63
C. A. Wardwell, collector of taxes, 1898,	10 26
C. A. Wardwell, collector of taxes, 1899,	18 50
C. A. Wardwell, collector of taxes, 1900,	13 63
C. A. Wardwell, collector of taxes, 1901,	19 00
C. A. Wardwell, collector of taxes, 1902,	17 71
C. A. Wardwell, collector of taxes, 1903,	14 58
C. A. Wardwell, collector of taxes, 1904,	10
C. A. Wardwell, collector of taxes, 1906,	8 45
C. A. Wardwell, collector of taxes, 1907,	21 27
C. A. Wardwell, collector of taxes, 1908,	42 78
C. A. Wardwell, collector of taxes, 1909,	714 65
C. A. Wardwell, collector of taxes, 1910,	360 57
C. A. Wardwell, collector of taxes, 1911,	14,885 21
C. A. Wardwell, collector of taxes, 1912,	129,000 00
C. A. Wardwell, collector of water,	28,367 19
C. A. Wardwell, collector of street sprinkling,	1,500 00
A. W. Green, messenger, rent, city hall,	1,270 20
F. H. Whitcomb, city clerk, collections,	4,728 30
W. E. Mason, superintendent, cemetery collections,	2,267 00
Mary L. Saxton, library fines,	171 38

A. L. Wright, treasurer, collections,	57,270 96	
P. F. Babbidge, superintendent, water, sewers and drains,	4,557 88	
L. E. Gilbo, police department,	4 50	
F. A. Dodge, marshal,	61 05	
W. H. Philbrick, marshal,	305 59	
Fred E. Howe, library furniture sold,	23 00	
J. J. Donovan, overseer poor, paupers and dependent soldiers,	3,216 19	
A. A. Wallace, superintendent, highways and parks,	891 30	
E. H. Lord, sheriff, fines and costs,	62 91	
L. W. Holmes, police justice, police court fines,	722 00	
C. C. Buffum, justice, police court fines,	6 00	
B. A. Knight, peddler's license,	17 00	
C. G. Shedd, burial Elijah Farr,	30 00	
N. H. License Commission, license fees,	122 41	
Solon A. Carter, state treasurer, highways and forest fires,	4,707 39	
		$277,301 59

DISBURSEMENTS.

City orders paid to December 1, 1912,	$262,815 19	
Balance, December 1, 1912, in treasury,	14,486 40	
		$277,301 59

Respectfully submitted,

A. L. WRIGHT,
Treasurer.

Keene, N. H., December 5, 1912.

REPORT OF TRUSTEE OF SYMONDS FUND.

To the Honorable Mayor and City Councils:

I herewith submit a list of the securities and investments of the Symonds fund:

John P. Rust, local mortgage,	$2,500 00
Boston & Albany R. R. Co., 4 per cent bond,	1,000 00
City of Concord, N. H., 4 percent water bond,	1,000 00
City of Concord, N. H., 3½ per cent city hall bond,	500 00
City of Keene, N. H., 4 per cent water bond,	1,000 00
Deposit in Keene Five Cents Savings bank,	1,991 37
Cash on hand,	1,340 72
	$9,332 09

Respectfully submitted,

A. L. WRIGHT,

Trustee.

ELECTRIC LIGHTS.

The Keene Gas and Electric Company now has 505 incandescent, 9 arc and 8 ornamental lamps located in the city of Keene.

LOCATIONS OF INCANDESCENT LIGHTS.

December 1, 1912.

Adams St. opposite No. 61.
Adams St. opposite Gates St.
Adams St. opposite No. 111.
Appleton St. at brick yard.
Appian Way opposite No. 73.
Appian Way opposite No. 39.
Arch St. opposite Sawmill.
Arch St. opposite No. 18.
Arch St. opposite No. 34.
Arch St. opposite No. 49.
Arch St. opposite No. 62.
Arch St. opposite Country club.
Arch St. opposite Wilson pond.
Armory St. opposite No. 137.
Armory St. opposite Spruce St.
Armory St. opposite North St.
Ashuelot St. opposite Park St.
Ashuelot St. opposite No. 30.
Ashuelot St. opposite No. 51.
Baker St. opposite Adams St.
Baker St. opposite No. 23.

Baldwin St. opposite Armory.
Beaver St. opposite No. 21.
Beaver St. opposite Page St.
Beaver St. opposite Brook St.
Beaver St. opposite No. 77.
Beaver St. opposite Franklin St.
Beaver St. opposite Dover St.
Beaver St. opposite Beech St.
Beaver St. opposite Douglas St.
Beaver St. opposite Grant St.
Beaver St. opposite North Lincoln St.
Beaver St. opposite Oak St.
Beech St. opposite No. 57.
Beech St. opposite No. 25.
Blake St. opposite No. 29.
Brook St. opposite No. 21.
Brook St. opposite No. 46.
Butler Ct. opposite No. 60.
Butler Ct. opposite No. 36.
Carroll St. opposite No. 22.
Carroll St. at High.
Carroll St. opposite No. 74.
Carroll St. near No. 98.
Carroll St. corner Spruce St.
Carpenter St. opposite Kingsbury St.
Carpenter St. corner Fowler St.
Castle St. corner Barker St.
Castle St. corner River St.
Centre St. opposite No. 23.
Church St. opposite No. 2.
Church St. corner Wells St.
Church St. opposite No. 71.
Church St. opposite 93d St.
Church St. opposite No. 116.
Church St. corner Harrison St.
Church St. corner Gurnsey St.

Church St. corner Edwards St.
Church St. opposite No. 214.
Church St. corner Valley St.
Church St. corner Probate St.
Church St. opposite No. 287.
Coolidge St. opposite No. 21.
Coolidge St. corner Howard St.
Colorado St. opposite No. 19.
Colorado St. opposite No. 39.
Colorado St. opposite No. 64.
Colorado St. corner Park St.
Cottage St. opposite No. 22.
Cottage St. opposite No. 51.
Court St. opposite No. 11.
Court St. opposite No. 32.
Court St. opposite No. 49.
Court St. corner Mechanic St.
Court St. opposite No. 81.
Court St. opposite No. 91.
Court St. opposite No. 111.
Court St. opposite No. 117.
Court St. opposite No. 137.
Court St. opposite No. 151.
Court St. opposite No. 161.
Court St. opposite No. 180.
Court St. opposite No. 197.
Court St. opposite No. 209.
Court St. opposite No. 234.
Court St. opposite No. 248.
Court St. opposite No. 275.
Court St. opposite No. 289.
Court St. opposite No. 306.
Court St. opposite No. 327.
Court St. opposite No. 350.
Court St. opposite No. 374.
Court St. opposite No. 394.

Court St. opposite No. 428.
Court St. opposite Keene Glue Co. barn.
Court St. opposite No. 480.
Court St. beyond No. 480.
Court St. opposite No. 544.
Court St. corner Elm St.
Court St. opposite No. 572.
Court St. opposite Allen Ct.
Cross St. opposite No. 124.
Cross St. corner Carroll St.
Cross St. corner Green St.
Cross St. corner Pine St.
Cross St. opposite No. 21.
Damon Ct. opposite No. 27.
Dartmouth St.
Davis St. opposite No. 83.
Davis St. corner Wilson St.
Davis St. opposite No. 29.
Davis St. corner Main St.
Davis St. opposite No. 107.
Douglas St. opposite No. 15.
Douglas St. opposite No. 41.
Douglas St. opposite No. 89.
Dover St. opposite No. 25.
Dover St. opposite No. 62.
Dunbar St. corner Main St.
Dunbar St. opposite No. 16.
Dunbar St. opposite No. 36.
Dunbar St. opposite No. 57.
Dunbar St. opposite No. 78.
Dunbar St. opposite No. 94.
Eastern Ave. opposite No. 63.
Eastern Ave. opposite No. 90.
Eastern Ave. at railroad bridge.
Elliot St. opposite No. 11.
Elliot St. opposite No. 31.

Elliot St. corner Adams.
Elm St. opposite No. 29.
Elm St. opposite No. 74.
Elm St. corner Cross St.
Elm St. corner High St.
Elm St. opposite No. 124.
Elm St. opposite No. 193.
Elm St. opposite No. 377.
Elm St. corner North St.
Elm St. corner Spruce St.
Elm St. opposite No. 443.
Elm St. opposite No. 429.
Elm St. opposite No. 414.
Elm St. opposite No. 228.
Emerald St. opposite Pierce's stable.
Emerald St. opposite Fairmont House.
Emerald St. corner Wilson St.
Emerald St. opposite No. 74.
Emerald St. opposite Cheshire Beef Co.
Emerald St. opposite Dunn Chair Co.
Emerald St. at railroad crossing.
Fairview St. opposite No. 41.
Fairview St. opposite No. 20.
Forest St. opposite No. 97.
Forest St. opposite No. 29.
Foster St. opposite No. 28.
Franklin St. opposite No. 66.
Franklin St. opposite Spring St.
Gardner St. opposite No. 17.
Gates St.
George St. opposite No. 44.
George St. corner Knight St.
George St. corner Sullivan St.
George St. opposite No. 150.
Giffin St.
Gilsum St. opposite No. 12.

Gilsum St. opposite No. 46.
Gilsum St. corner Washington Ave.
Gilsum St. corner Howard St.
Gilsum St. opposite No. 154.
Gilsum St. opposite No. 202.
Grant St. opposite No. 21.
Grant St. opposite No. 45.
Green St. opposite No. 18.
Greenlawn St. opposite No. 33.
Grove St. opposite No. 59.
Grove St. opposite No. 25.
Harrison St. opposite No. 21.
High St. opposite No. 21.
High St. corner Howard St.
High St. opposite No. 73.
High St. opposite No. 144.
Howard St. corner Spruce St.
Howard St. opposite No. 124.
Howard St. corner Maple St.
Island St. at bridge.
Island St. opposite No. 150.
Island St. opposite No. 119.
Island St. opposite No. 84.
Island St. at railroad crossing.
Jennison St. corner Foster St.
Kelleher St. opposite No. 36.
Kelleher St. opposite No. 51.
Lamson St. at Ashuelot Shoe Co.
Leverett St. opposite Stone farm.
Madison St. corner Appian way.
Main St. by Catholic cemetery.
Main St. pole No. 106.
Main St. pole No. 109.
Main St. pole No. 112.
Main St. by Branch bridge.
Main St. opposite pottery.

Main St. opposite No. 522.
Main St. by Beaver brook bridge.
Main St. opposite No. 440.
Main St. opposite No. 441.
Main St. opposite No. 425.
Main St. opposite No. 410.
Main St. corner Appleton St.
Main St. corner Baker St.
Main St. opposite No. 383.
Main St. opposite No. 380.
Main St. opposite No. 365.
Main St. opposite No. 358.
Main St. opposite No. 349.
Main St. opposite No. 338.
Main St. opposite No. 331.
Main St. opposite No. 324.
Main St. by hospital.
Main St. opposite No. 298.
Main St. opposite No. 289.
Main St. corner Elliot St.
Main St. opposite No. 273.
Main St. opposite No. 266.
Main St. opposite No. 251.
Main St. opposite No. 242.
Main St. opposite No. 238.
Main St. opposite No. 232.
Main St. corner Winchester St.
Main St. opposite No. 216.
Main St. opposite No. 199.
Main St. corner Marlboro St.
Main St. opposite Catholic church.
Main St. opposite No. 178.
Main St. opposite No. 161.
Main St. opposite No. 156.
Main St. opposite No. 143.
Main St. opposite No. 136.

Main St. corner Emerald.
Main St. opposite No. 112.
Main St. opposite No. 115.
Main St. opposite Exchange block.
Main St. corner Church St. Police light.
Marlboro St. opposite No. 551.
Marlboro St. opposite No. 543.
Marlboro St. opposite No. 531.
Marlboro St. opposite No. 511.
Marlboro St. opposite No. 505.
Marlboro St. opposite No. 497.
Marlboro St. opposite No. 483.
Marlboro St. opposite No. 472.
Marlboro St. opposite D. Cole's.
Marlboro St. corner Eastern Ave.
Marlboro St. near Eastern Ave.
Marlboro St. opposite No. 420.
Marlboro St. near No. 369.
Marlboro St. opposite No. 364.
Marlboro St. opposite No. 340.
Marlboro St. opposite No. 296.
Marlboro St. opposite No. 271.
Marlboro St. opposite No. 249.
Marlboro St. at bridge.
Marlboro St. corner Kelleher St.
Marlboro St. corner Jennison St.
Marlboro St. opposite No. 142.
Marlboro St. opposite No. 120.
Marlboro St. corner Adams St.
Marlboro St. corner Willow St.
Marlboro St. opposite No. 56.
Marlboro St. opposite No. 47.
Marlboro St. opposite No. 20.
Marlboro St. opposite No. 16.
Maple St. opposite No. 11.
McKinley St. opposite No. 28.

McKinley St. opposite No. 18.
Mechanic St. opposite No. 67.
Mechanic St. corner Elm St.
Mechanic St. corner Pleasant St.
Mechanic St. corner Washington St.
Middle St. corner Centre St.
Myrtle St. opposite No. 37.
Myrtle St. opposite No. 107.
No. Lincoln St. opposite No. 24.
North St. opposite No. 191.
Park Ave. corner West St.
Park Ave. opposite No. 10.
Park Ave. opposite No. 20.
Park Ave. opposite No. 28.
Park Ave. corner Russell St.
Park Ave. opposite No. 42.
Park Ave. corner Pine Ave.
Park Ave. opposite No. 63.
Park Ave. opposite No. 74.
Park Ave. corner Arch St.
Park Ave. at Wheelock park.
Park Ave. at Ladies' park.
Park Ave. beyond Ladies' park.
Page St. opposite No. 29.
Page St. opposite No. 58.
Park St. opposite No. 26.
Pearl St. opposite No. 27.
Pearl St. at railroad crossing.
Pearl St. opposite No. 118.
Pearl St. opposite No. 162.
Pearl St. opposite No. 225.
Pearl St. opposite No. 315.
Pearl St. opposite schoolhouse.
Pine St. opposite No. 33.
Pine Ave. opposite No. 16.
Pine Ave. opposite No. 29.

Pleasant St. opposite No. 28.
Proctor Ct. opposite laundry.
Prospect St. opposite No. 25.
Prospect St. opposite Forest St.
Ralston St. by comb shop.
Ralston St. corner Davis St.
Railroad St. by Beaver mills yard.
Railroad St. by Beaver mills office.
Railroad St. opposite No. 93.
Railroad St. by Swift & Co.
Railroad St. opposite No. 48.
Railroad St. opposite No. 18.
Railroad Square on Abbott Grocery Co.
Richardson Ct. opposite No. 29.
Roxbury St. corner Oak St.
Roxbury St. corner So. Lincoln St.
Roxbury St. corner Grant St.
Roxbury St. corner Douglas St.
Roxbury St. corner Probate St.
Roxbury St. corner Beech St.
Roxbury St. corner Edwards St.
Roxbury St. corner Dover St.
Roxbury St. corner Gurnsey St.
Roxbury St. corner Franklin St.
Roxbury St. corner Harrison St.
Roxbury St. corner Norway St.
Roxbury St. corner E. Prospect St.
Roxbury St. opposite No. 463.
Roxbury St. opposite No. 106.
Roxbury St. opposite No. 60.
Roxbury St. opposite No. 45.
Roxbury St. opposite No. 31.
Roxbury St. opposite No. 11.
Russell St. opposite No. 58.
Russell St. opposite No. 41.
Russell St. corner McKinley St.

Rear city hall.
Rear Knowlton & Stone.
4 in town clock.
School St. opposite No. 157.
School St. corner Leverett St.
School St. opposite No. 128.
School St. corner Castle St.
School St. corner Summer St.
School St. opposite No. 154.
School St. corner Winter St.
South St. opposite No. 23.
South St. opposite No. 45.
So. Lincoln St. opposite No. 28.
So. Lincoln St. opposite No. 58.
So. Lincoln St. opposite No. 82.
So. Lincoln St. opposite No. 103.
So. Lincoln St. opposite No. 139.
So. Lincoln St. opposite No. 171.
St. James St.
Sullivan St. opposite No. 27.
Sullivan St. opposite No. 54.
Sullivan St. opposite No. 77.
Summer St. corner Middle St.
Summer St. opposite No. 63.
Spring St. opposite No. 47.
Spring St. opposite No. 18.
Spring St. opposite No. 77.
Taylor St. opposite No. 26.
Taylor St. opposite No. 42.
Terrace St.
Union St. opposite No. 29.
Union St. corner Pleasant St.
Union St. corner Elm St.
Union St. opposite No. 95.
Valley St. opposite No. 76.
Valley St. opposite No. 48.

Valley St. opposite No. 31.
Vernon St. opposite No. 10.
Vernon St. corner Elm St.
Vernon St. on fire station.
Vernon St. rear fire station.
Vernon St. opposite No. 39.
Washington Ave. corner Ellis Ct.
Washington St. opposite No. 569.
Washington St. opposite No. 562.
Washington St. opposite No. 546.
Washington St. opposite No. 538.
Washington St. opposite No. 522.
Washington St. opposite No. 515.
Washington St. opposite No. 490.
Washington St. corner Giffin St.
Washington St. opposite No. 443.
Washington St. corner George St.
Washington St. opposite No. 391.
Washington St. opposite Pearson Bros.
Washington St. corner Washington Ave.
Washington St. opposite No. 323.
Washington St. opposite No. 309.
Washington St. opposite No. 281.
Washington St. opposite No. 257.
Washington St. opposite No. 242.
Washington St. corner High St.
Washington St. opposite No. 206.
Washington St. corner Cross St.
Washington St. opposite No. 173.
Washington St. opposite No. 155.
Washington St. corner Union St.
Washington St. opposite No. 118.
Washington St. opposite No. 106.
Washington St. corner Mechanic St.
Washington St. corner Taylor St.
Washington St. opposite No. 64.

Washington St. opposite No. 54.
Washington St. corner Vernon St.
Washington St. opposite No. 34.
Washington St. opposite No. 18.
Washington St. at city hall alley.
Water St. corner Eastern Ave.
Water St. opposite No. 309.
Water St. opposite No. 284.
Water St. corner Valley St.
Water St. opposite No. 224.
Water St. corner Carpenter St.
Water St. at Reed's Marble shop
Water St. by Standard Oil Co.
Water St. at R. R. crossing.
Water St. at Russell Chair Co.
Water St. corner Grove St.
Water St. opposite No. 87.
Water St. corner Willow St.
Water St. opposite No. 32.
Water St. opposite No. 21.
Water St. opposite No. 7.
Water St. opposite Wilber.
West St. opposite No. 21.
West St. opposite Postoffice.
West St. opposite St. James St.
West St. opposite No. 63.
West St. opposite No. 78.
West St. opposite No. 86.
West St. opposite No. 104.
West St. corner School St.
West St. opposite No. 129.
West St. corner Colorado St.
West St. opposite No. 151.
West St. corner Wilder Ct.
West St. opposite No. 171.
West St. opposite No. 191.

West St. opposite No. 194.
West St. corner Ashuelot St.
West St. at F. C. Mfg. Co.
West St. corner Island St.
West St. opposite No. 281.
West St. opposite No. 293.
West St. opposite No. 322.
West St. opposite No. 335.
West St. corner Pearl St.
West St. opposite No. 382.
West St. opposite No. 424.
West St. opposite No. 465.
West St. opposite No. 481.
West St. opposite No. 503.
West St. opposite No. 532.
West St. opposite No. 539.
West St. corner McKinley St.
West St. opposite No. 563.
West St. opposite No. 573.
West St. opposite No. 588.
Wilder Ct. opposite No. 26.
Wilder Ct. opposite No. 64.
Willow St. opposite No. 38.
Willow St. opposite No. 19.
Wilson St. opposite No. 6.
Wilson St. opposite No. 91.
Winchester St. corner Main St.
Winchester St. opposite No. 27.
Winchester St. corner Wilson St.
Winchester St. corner Blake St.
Winchester St. corner Madison St.
Winchester St. corner Ralston St.
Winchester St. corner Butler Ct.
Winchester St. at R. R. crossing.
Winchester St. corner Winchester Ct.
Winchester St. opposite No. 232.

Winchester St. opposite No. 345.
Winchester St. corner Pearl St.
Winchester St. at schoolhouse.
Winchester Ct. opposite No. 20.
Wilbur St. opposite No. 31.
Wilbur St. opposite No. 97.
Winter St. opposite No. 57.
Winter St. opposite Armory.
Winter St. corner Middle St.
Woodburn St. opposite No. 73.
Woodburn St. corner Portland St.
Woodburn St. corner Linden St.
Wyman Way.
Total number, 505.

LOCATION OF ARCS.

Central Square and West St.
Central Square and Court St.
Central Square and Washington St.
Central Square at First Congregational Church.
Central Square and Roxbury St.
Main St. opposite No. 27.
Main St. and Church St.
Main St. and Sentinel Building.
Main St. and Commercial St.
Total, 9.

ORNAMENTAL LIGHTS.

Eight around Common.

OFFICE—WATER, SEWER AND DRAIN DEPARTMENT.

Water Works, Sewers and Drains.

SUPERINTENDENT,

PAUL F. BABBIDGE.

Residence, 375 Main St. Telephone call, 225-W

Office, City Hall. Telephone call, 415-W

Assistant Superintendent, John A. Denison.

Residence, Stone's Block. Telephone call, 648-Y

Inspector of Plumbing, David W. Mitchell.

Residence, 126 Forest St.

SUPERINTENDENT'S REPORT.

To His Honor the Mayor and City Councils:

Gentlemen:—I hereby submit the forty-third annual report of the water department, the twenty-ninth annual report of the sewer department, and the fifteenth annual report of the drain department for the year ending December 1, 1912, and forward the thirteenth annual report of the inspector of plumbing for the year ending September 1, 1912.

WATER DEPARTMENT.

FINANCIAL.

Assessments and arrearages as given to collector,		$35,411 21
Amount collected,	$28,433 52	
Amount of discounts,	4,862 65	
Amount abated,	153 61	
Amount unpaid,	1,961 43	
		$35,411 21
Earnings for the year:		
Assessments Nos. 85 and 86,	$25,976 71	
Meters,	8,219 73	
Cash for labor and stock,	2,555 86	
Cash for ice,	200 00	
Cash for telephone tolls,	26 40	
		$36,958 70

Less advance discounts,	$4,862 65	
Less abatements,	153 61	
		$5,016 26
Gross earnings,		$31,942 44
Maintenance,		3,034 74
Net earnings,		$28,907 70

Financial report, in accordance with Sect. 7, chapter 5, City Ordinance, 1910.

Cash received:

Balance on hand, Dec. 1, 1911,	$7,559 18	
From assessments,	28,433 52	
From labor and stock,	2,555 86	
From telephone tolls,	26 40	
From sale of ice,	200 00	
		$38,774 90

Paid out:

Maintenance of the work,	$3,034 74	
Extensions, taxes, and stock,	16,226 85	
Payment of bonds and interest,	17,745 00	
Purchase of land,	650 00	
		$37,656 59
Balance, December 1, 1912,		$1,118 31

INDEBTEDNESS.

Water bonds, loan of 1887.

Due.	Rate of Interest.	Amount Due.
1913, January 1,	3½ per cent,	$10,000 00

Water bonds, loan of 1891.

Due.	Rate of Interest.	Amount Due.	
1913, October 1,	4 per cent,	$5,000 00	
1914, October 1,	4 per cent,	10,000 00	
1915, October 1,	4 per cent,	10,000 00	
1916, October 1,	4 per cent,	10,000 00	
1917, October 1,	4 per cent,	10,000 00	
			45,000 00

Water bonds, loan of 1902.

Due.	Rate of Interest.	Amount Due.
1913, July 1,	$3\frac{1}{2}$ per cent,	5,000 00
Total bonded water works debt,		$60,000 00

AMOUNT OF ASSESSMENT AND NET EARNINGS OF THE WATER WORKS FROM 1870 TO 1912 INCLUSIVE.

Year.	Amount of Assessment.	Net Earnings.
1870	$940.73	(No record.)
1871	3,425.10	$2,633.28
1872	4,718.18	2,718.18
1873	6,336.84	4,772.27
1874	7,061.10	5,885.35
1875	7,214.08	6,934.31
1876	7,594.54	6,336.42
1877	7,024.60	6,228.68
1878	6,906.21	6,147.49
1879	7,372.34	6,597.44
1880	8,315.58	7,354.82
1881	9,065.16	7,202.98
1882	9,461.10	8,429.79
1883	10,133.17	8,883.56

Year.	Amount of Assessment.	Net Earnings.
1884	13,815.93	10,039.84
1885	14,457.92	10,626.39
1886	15,326.32	11,453.39
1887	15,794.87	11,425.05
1888	16,128.67	11,595.02
1889	16,280.23	11,358.68
1890	17,040.15	10,976.29
1891	17,526.49	12,472.05
1892	18,574.29	13,771.34
1893	19,801.12	14,424.78
1894	20,142.98	15,359.97
1895	21,248.19	17,382.28
1896	22,538.41	17,469.91
1897	23,312.56	18,007.94
1898	23,734.74	18,287.90
1899	24,756.01	19,433.76
1900	26,427.69	21,450.11
1901	27,327.92	23,292.42
1902	27,486.10	22,207.11
1903	27,958.82	22,815.24
1904	28,332.95	22,856.75
1905	29,379.26	23,645.88
1906	29,139.95	23,653.83
1907	29,826.47	24,221.03
1908	29,517.19	23,720.01
1909	31,486.26	26,109.97
1910	31,692.80	27,392.87
1911	33,316.70	27,902.81
1912	34,176.44	28,907.07

SERVICE PIPES.

Reported December 1, 1911,	2,052	
Additions, to December 1, 1912,	75	
Whole number, December 1, 1912,		2,127

WATER MAINTENANCE.

Paul F. Babbidge, salary, superintendent,	$800 00
Pay-roll, labor,	7,229 12
City treasurer, bonds and interest,	17,745 00
New England Telephone & Telegraph Co., telephones,	47 27
American Express Co., express,	8 63
H. Houghton, hack,	1 75
G. H. Tilden, goods,	11 00
Goodnow & Aldrich, goods,	39 80
Beaver Mills, lumber,	33 78
Robinson-Brett Co., lumber,	5 73
J. H. Pender, hack,	2 00
Ludlow Valve Co., gates and hydrants,	958 79
E. A. Palmer, goods,	2 70
Boston & Maine Railroad, freight,	702 55
Thayer & Collins, shavings,	1 00
J. F. Ryan, jobbing,	50
J. F. Stearns, painting signs,	2 00
D. R. & F. R. Cole, grain,	28 00
Pearson Bros., pipe,	215 97
B. O. Aldrich, stamps,	10 24
Geo. W. Sargent, pipe,	33 34
Sentinel Prining Co., printing,	47 00
J. L. Perry & Sons, goods,	10 00
Giffin Coal Co., coal,	24 17
Keene & Boston Express Co., express,	2 75
John A. Smith, goods,	35
Waldo Bros., goods,	24 75
Geo. Gilchrist Co., goods,	239 31
Pittsburg Meter Co., meters,	246 00
Chadwick Boston Lead Co., lead,	712 80
Humphrey Machine Co., castings,	15 72
Geo. M. Rossman, goods,	10 88
R. Ray, repairs,	35 45
Central Pharmacy, goods,	1 45

R. D. Wood & Co., pipe,	65	10
Keene Electric Railway, car fares for men,	42	00
Keene Gas & Electric Co., light,	20	78
Knowlton & Stone, goods,	204	48
A. E. Barnard, goods,	34	53
J. H. Spencer & Son, shoeing,	23	25
H. C. Tiffin, goods,	2	25
R. M. Lawrence, teams,	24	25
F. C. Tilton & Co., goods,	2	50
H. W. Hubbard, repairs,	19	64
Hersey Mfg. Co., meters,	6	25
Geo. H. Eames & Sons, grain,	36	00
Mrs. F. E. Barrett, hay,	24	00
C. L. Russell & Son, desk,	5	00
Standard Oil Co., oil,	18	40
Walworth Mfg. Co., goods,	57	15
Holbrook Grocery Co., goods,		65
Burbank Thawing Machine Co., thawing machine,	73	50
F. R. Crain, hay,	12	21
H. Mueller Co., goods,	120	58
Glauber Mfg. Co., goods,	13	84
National Meter Co., meters,	133	50
Bullard & Shedd Co., goods,	1	25
H. M. Wilder, teams,	65	50
Wilkinson & Co., goods,	7	15
P. McGee, hay,	6	00
Spencer Hardware Co., goods,	6	30
J. Cushing & Co., grain,	40	30
Keene Screen Co., shavings,	10	80
F. C. & L. A. Nims, teams,	17	00
Jones & Avery, shoeing,	16	00
Sewall & Co., goods,	12	00
Jenkins Bros., goods,	6	26
Drummond & Co., boxes,	229	98
H. L. Bond Co., jute,	33	92

C. Millar & Son, pipe,	5,022 47	
J. M. Duffy, goods,	3 75	
W. H. Spalter, goods,	4 60	
Builders' Iron Fdy., castings,	279 45	
Crosby Steam Guage Co., guage,	7 30	
H. R. Dort, painting signs,	2 50	
Cheshire Republican, printing,	15 50	
S. M. Dinsmore, M. D., services,	4 00	
C. M. Cummings, goods,	8 00	
J. A. Denison, express,	30	
W. G. Tucker, horse,	150 00	
Pierce, Butler & Pierce, goods,	27 50	
Hayes Mfg. Co., boxes,	39 46	
Johnson Washburn Co., goods,	19 04	
F. H. Wright & Co., goods,	3 00	
Mrs. Holbrook, hay,	7 00	
Keene Ice Co., ice,	38	
Nims, Whitney & Co., lumber,	4 00	
Sumner & Gerald, goods,	53 55	
Darling & Co., printing,	16 00	
Highway department, teams,	57 33	
A. S. Bruder, goods,	1 40	
W. R. Kirk, land,	650 00	
Town of Nelson, taxes,	17 05	
Town of Roxbury, taxes,	597 64	
C. C. Buffum, deeds,	50	
S. Wadsworth, deeds,	10 50	
E. J. Davis, teams,	12 25	
		$37,656 59

CREDITS.

By extensions,	$11,777 02
By meters,	858 45
By inspector,	300 00

By cash, labor and stock,	2,555 86	
By stock,	735 52	
By bonds and interest,	17,745 00	
By purchase of land,	650 00	
		$34,621 85
		$3,034 74

WATER EXTENSION, 1912.

MAIN STREET.

Pipe, etc.,	$3,121 90	
Labor,	1,335 00	
		$4,456 90

KNIGHT STREET.

Pipe, etc.,	$293 95	
Labor,	213 00	
		$506 95

HART PLACE.

Pipe, etc.,	$162 25	
Labor,	40 38	
		$202 63

HOLBROOK ADDITION.

Pipe, etc.,	$517 40	
Labor,	86 70	
		$604 10

HYDE STREET.

Pipe, etc.,	$280 35	
Labor,	96 74	
		$377 09

EDGEWOOD.

Pipe, etc.,	$911 25	
Labor,	355 50	
		$1,266 75

CRESCENT STREET.

Pipe, etc.,	$588 40	
Labor,	142 00	
		$728 40

PROBATE STREET.

Pipe, etc.,	$170 25	
Labor,	69 80	
		$240 05

WASHINGTON STREET.

Pipe, etc.,	$38 35	
Labor,	9 40	
		$47 75

RESERVOIR STREET.

Pipe, etc.,	$104 00	
Labor,	82 39	
		$186 39

RECONSTRUCTION, 1912.

GEORGE STREET.

Pipe, etc.,	$1,258 90	
Labor,	852 52	
		$2,111 42

SULLIVAN STREET.

Pipe, etc.,	$536 25	
Labor,	328 00	
		$856 25

WEST STREET.

Pipe, etc.,	$151 25	
Labor,	43 09	
		$194 34

Cost of extensions, 1912,	$8,617 01	
Reported December 1, 1911,	284,150 36	
Total cost December 1, 1912,		$292,767 37
Cost of reconstruction 1912,	$3,160 01	
Reported December 1, 1911,	85,060 23	
Total cost December 1, 1912,		$88,220 24
Cost of extensions December 1, 1912,		$292,767 37
Cost of reconstruction December 1, 1912,		88,220 24
Total cost of the pipe lines December 1, 1912,		$380,987 61

WATER PIPE LAID IN 1912.

Street.	Gate.	Hydrant.	2 in.	4 in.	6 in.	8 in.
Crescent,	2	1		12	1,080	
Edgewood addition:						
Line A,	4	1			40	640
Line B,	1				280	
Line K,	2				490	
George,	4	2		460	1,645	
Hyde,	2				510	
Hastings Ave.,	1		1,000			

Street.	Gate.	Hydrant.	2 in.	4 in.	6 in.	8 in.
Holbrook addition:						
Line A,	2				370	
Line B,	1			12	362	
Line C,	1				135	
Hart Place,	1				300	
Knight,	2			12	460	
Main,	6	2		24	1,305	4,035
Probate,	1				320	
Reservoir,	1			250		
Sullivan,	1	2		12	800	
Washington,		1		12		
West,					325	
	32	11	1,000	794	8,422	4,675

METER DEPARTMENT.

Pay-roll, labor,	$384 50	
American Express Co., express,	1 35	
Geo. W. Sargent, valves,	4 12	
Sentinel Printing Co., books,	14 75	
Keene & Boston Express, express,	40	
Pittsburg Meter Co., meters,	246 00	
G. M. Rossman, goods,	5 80	
Hersey Mfg. Co., repairs,	6 25	
Boston & Maine Railroad, freight,	5 59	
Keene Electric Railway, ticket,	5 25	
National Meter Co., meters,	133 50	
Knowlton & Stone, goods,	5 00	
Sewall & Co., goods,	12 00	
Jenkins Valve Co., valves,	6 26	
Geo. E. Gilchrist Co., valves,	3 68	
Pearson Bros., valves,	16 50	
Keene Brick Co., brick,	7 50	
		$858 45

Cost of meters, 1912,	$858 45	
Cost of meters to Dec. 1, 1911,	12,092 06	
Total cost of meters, December 1, 1912,		$12,950 51

REPORT FOR THE YEAR ENDING DEC. 1, 1912.

Statistics as suggested by the New England Water Works Association:

Population by census of 1910, 10,068.

Sylvan lake system constructed, 1868.

Echo lake, No. 1, system constructed, 1886.

Echo lake, No. 2, system constructed, 1902.

New dam, Echo lake, 1910.

Owned by the city of Keene.

Source of supply, Sylvan lake, three miles from city; Echo lake, seven miles from city.

DISTRIBUTION.

1. Kind of pipe used, wrought iron, cement lined and cast iron.
2. Size, four-inch to twenty-four inch.
3. Extended, 14,891 feet.
4. Discontinued, 3,242 feet.
5. Total now in use, 44 miles, 4,460 feet.
8. Small distribution pipes, less than four-inch, 3 miles, 3,000 feet.
9. Hydrants added, 12.
10. Number now in use, public, 264; private, 17.
11. Stop gates added, 32.
12. Number now in use, 448.
14. Number of blow-off gates, 32.
15. Range of pressure day and night, 50 to 65 pounds.

SERVICES.

16. Wrought iron, galvanized and lead.
17. From three-fourths to six-inch.
18. Extended, 2,250.
20. Total miles, 12 miles, 3,550 feet.
21. Service pipes added, 75.
22. Number now in use, 2,127.
24. Meters added, 8.
26. Number now in use, 190.
    Motors and elevators in use, 18.

KEENE WATER WORKS.

Main and Distribution Pipes in Use December 1, 1912.

Streets.	Hydrant.	Wrought Iron.			Cast Iron Pipe.								Cement Lined.			
		1 in.	1½ in.	2 in.	4 in.	6 in.	8 in.	10 in.	12 in.	14 in.	16 in.	24 in.	4 in.	12 in.	14 in.	16 in.
Adams	3				404	1157										
Allen Ct					437											
Armory	2				1060	340										
Appian Way	2				1236											
Appleton	1			1614		616										
Ashuelot	1				24	1180										
Ashuelot Ct				200												
Arch	3			1710	34	3260										
Blake	1				330	322										
Barker					400											
Baker						1230										
Beaver	4		156		84	170	2400									
Brook				595												
Beech	1				780											
Butler Ct	1															
Baldwin					289											
Castle	1					715										
Carpenter	1					458										
Chestnut					450											
Court	17				452	24			8497					6037	520	490
Central Sq	3				241	52	300	120	350							
Centre					420											
Church	4				60	3088										
Colorado	1				12	910										
Carroll	1				1458											
Cottage	1				600											
Coolidge					575											
City hall	1					350										

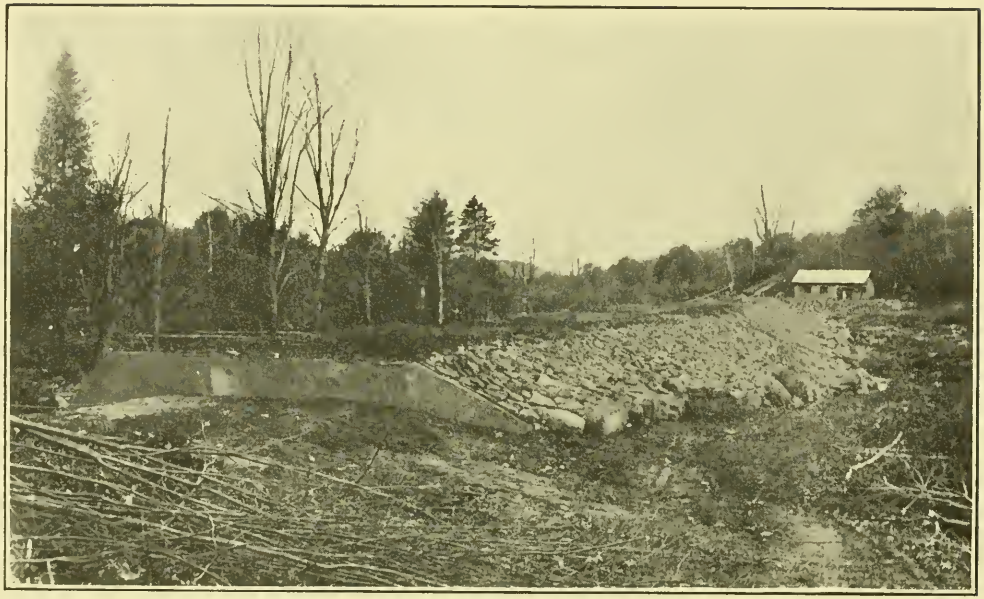

NEW DAM AT ECHO LAKE, LOOKING WEST, NOV. 12, 1910.

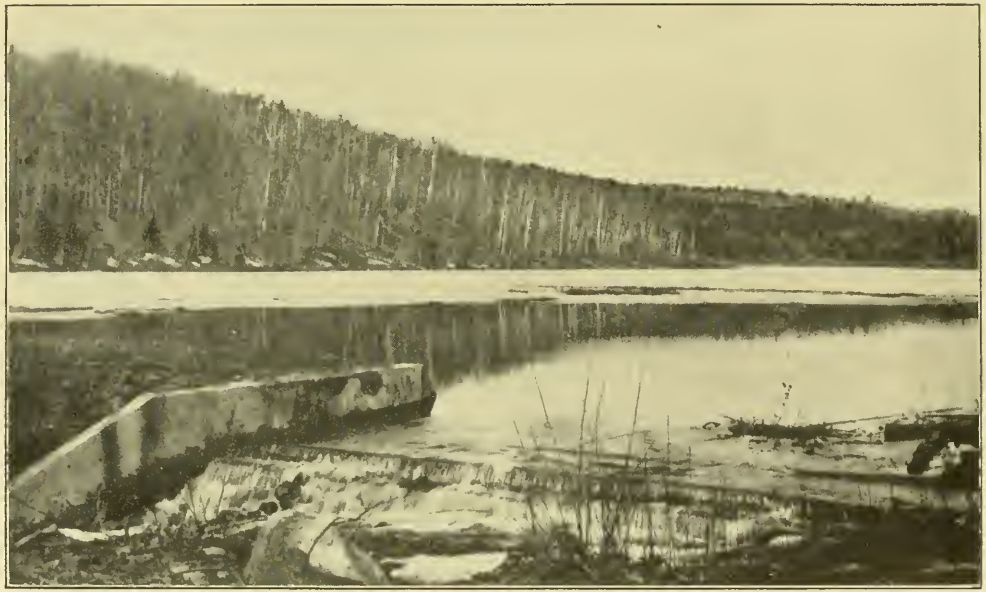

DAM AT ECHO LAKE, LOOKING WEST, APRIL 13, 1912.

Main and Distribution Pipes in Use December 1, 1912.—Continued.

Streets.	Hydrant.	Wrought Iron.			Cast Iron Pipe.								Cement Lined.			
		1 in.	1½ in.	2 in.	4 in.	6 in.	8 in.	10 in	12 in.	14 in.	16 in.	24 in.	4 in.	12 in.	14 in.	16 in.
Crescent	1					1080										
Cross	3				36		1485									
Dover	2				865											
Davis	2			1120	24	1225										
Douglass	1			255	689											
Dunbar	3				70	1400										
Damon Ct					400											
Dartmouth					372											
Duffy Ct						212										
Edwards					630											
Eastern Ave	4				80		3310									
Elliot						625										
Elm	9				398	5305										
Emerald	7				957	486	1240									
Ellis					482											
Edgewood Add.																
Line A	1					40	640									
Line B						280										
Line K						490										
Federal	1					480										
Fairview					1008											
Forest	1				412	1180										
Foster				1002												
Fairfield Ct					225											
Franklin	1				12	960										
Fowler					530											
Foundry				392												
Gardner					338											

Main and Distribution Pipes in Use December 1, 1912.—Continued.

Streets.	Hydrant.	Wrought Iron.			Cast Iron Pipe.								Cement Lined.			
		1 in.	1½ in.	2 in.	4 in.	6 in.	8 in.	10 in.	12 in.	14 in.	16 in.	24 in.	4 in.	12 in.	14 in.	16 in.
George	4				460	1645										
Gilsum	2			830	354	1150										
Greenlawn				540	36											
Grant	1				630											
Green					460											
Grove	1			422	420	50										
Gates				695												
Giffin		260														
Gurnsey					510											
Harrison	2				24		1138									
High	1				1820											
Howard	3				60	1880										
Howard Ct.				337	24											
Howard Place				190												
Hyde						510										
Hastings Ave				1000												
Holbrook Add.																
Line A						370										
Line B	1				12	362										
Line C						135										
Hart Place						300										
Island	2				120	2070										
Jennison	1					425										
Kelleher	2					924										
Kingsbury						260										
Knight	1					460										
Leverett	1				36	850										
Linden					36											

Main and Distribution Pipes in Use December 1, 1912.—Continued.

Streets	Hydrant.	Wrought Iron.			Cast Iron Pipe.								Cement Lined.			
		1 in.	1½ in.	2 in.	4 in.	6 in.	8 in.	10 in.	12 in.	14 in.	16 in.	24 in.	4 in.	12 in.	14. in	16 in.
Madison					516											
Main	19				6155	3014	4035	756	1738							
Monadnock					358											
McKinley	2				524	736										
Maple					560											
Marlboro	11			162	96	4369	3456									
Mechanic	2				48	1100										
Middle	1				450											
Myrtle	2			230	36	1050										
Ninety-Third				180												
North Lincoln	1				1390		560									
North		150	180			905										
Oak					384											
Page	1				290	770										
Pine					674	60										
Pine Ave	2				48		1160									
Park Ave	3				48	2487										
Park	1				634											
Proctor Ct					805											
Pearl	6				72	4000										
Pitcher				450												
Pleasant				520	24											
Portland				120	320											
Prospect	1				610											
Probate					349	320										
Railroad	9				120		1517									
Railroad Square	2				100	515										
Ralston	1				24		1000									

Main and Distribution Pipes in Use December 1, 1912.—Continued.

Streets.	Hydrant.	Wrought Iron.			Cast Iron Pipe.								Cement Lined.			
		1 in.	1½ in.	2 in.	4 in.	6 in.	8 in.	10 in.	12 in.	14 in.	16 in.	24 in.	4 in.	12 in.	14 in.	16 in.
River	1				16	520										
Roxbury	7				180				2960	364	392			400	190	200
Roosevelt	1				20	460										
Russell				500		608										
Richardson Ct	1				595											
Reservoir					250											
School	4				56	990	860									
South Lincoln	4				36		1990									
South	1			152	640											
Spring	2				24	1244										
St. James					418											
Spruce	1			699	12	500										
Sullivan	2					800										
Swanzey Factory Road	1					255										
Summer					424	396										
Tannery	1				470											
Taylor	1				500											
Terrace	1				800											
Towns				263	48											
Towns Ct					254											
Union	1				1255											
Valley	1				769											
Vernon	1				650											
Wilder Ct	1					700										
Washington	16				260	3487	3696									
Washington Ave	1				700											
Water	7			307	101	3611	270									
Wilford	1				375											

Main and Distribution Pipes in Use December 1, 1912.—Continued.

Streets.	Hydrant.	Wrought Iron.			Cast Iron Pipe.								Cement Lined.			
		1 in.	1½ in.	2 in.	4 in.	6 in.	8 in.	10 in.	12 in.	14 in.	16 in.	24 in.	4 in.	12 in.	14 in.	16 in.
Willow	2				356	470										
Wilson	2				690	280										
Winchester	11				4468	1976	744									
Winchester Ct				525												
Winter	1				430	532										
Wells					260											
West	12				258	1738	5840						511			
Woodburn	2				1202											
Wilbur	1				654	365										
Wyman Way	1					511										
Wyman Way Ct						181										
Wheelock	1				12	400										
Roxbury Main No. 1						420	14255	891	325	147						
Roxbury Main No. 2	3				36	24		18	11593	30						
Branch Road				675												
Totals	264	623	336	15685	53602	78815	50245	1785	25553	741	329	129	186	6437	710	690

RECAPITULATION.

Wrought iron pipe	16,644
Cast iron pipe	211,262
Cement lined pipe	8,023
	235,929

Or 44 miles, 3,609 feet.

NO. AND LOCATION OF FIRE HYDRANTS.

NO.	POST.	FLUSH.	STREET.	LOCATION.
1	L*		Arch	South side, near Dr. Russell's.
221	L		"	South side, opposite Spaulding's
235	Cn*		"	South side, 200 ft. east of Bradford st.
2	L		Adams	West side, cor. Elliot st.
3	L		"	West side, cor. Gates st.
4	L		"	West side, cor. Baker st.
5	L		Armory	West side, cor. North st.
246	L		"	East side, 100 ft. north of Baldwin st.
247	L		Appleton	North side, at Brick yard.
6	M*		Appian Way	South side, between Main and Madison sts.
7	L		"	South side, opposite Madison st.
8	L		Ashuelot	West side, south of Park st.
9	L		Beaver	South side, opposite Page st.
10	L		"	South side, west of Beaver Brook.
12	L		"	North side, east of Beach st.
13	L		"	North side, west of Grant st.
14	L		Beech	East side, between Beaver and Roxbury sts.
15	M		Butler Court	West side, south of Winchester st.
242	L		Blake	West side, near No. 29.
258	L		Crescent	West side, near No. —.
16	M 4-way.		Central Sq.	South side of park.
17	L		"	Northeast side of park.
249	L 3-way.		"	Northwest side of park.
248	L		City Hall	Rear of city hall.
18	L		Church	North side, west cor. Norway ave.
19	L		"	North side, opposite Wells st.
20	L		"	South side, east of Gurnsey st.
21	L		"	South side, opposite Probate st.
22	L		Colorado	West side, north of West st.
23	L		Cottage	North side, east end of st.
24	M 3-way.		Court	West side, front of Court house.
25	M		"	West side, opposite Vernon st.
26	M		"	West side, opposite Mechanic st.
27	M		"	West side, south cor. School st.
28	M		"	West side, opposite Cross st.
29	L		"	East side, north cor. High st.
30	L		"	West side, opposite Forest st.
31	L		"	West side, north cor. Portland st.
32	L		"	West side, south of Linden st.
33	L		"	West side, opposite North st.
34	L		"	East side, north of North st.
35	L		"	West side, at Glue works.
36	M		"	West side, at Glue works.
37	L		"	West side, near Elm st.
38	M		"	West side, near H. M. Darling's.
39	L		"	East side, near Levi Allen s.
234	L		"	West side, near Holman's.
40	L		Carpenter	West side, opposite Fowler st.
41	L		Cross	North side, east of Howard st.

*L—Ludlow. M—Matthews. Cn—Coffin.

No. and Location of Fire Hydrants.—Continued.

NO.	POST.	FLUSH.	STREET.	LOCATION.
42	L		Cross	North side, opposite Green st.
43	L		"	South side, west cor. of Elm st.
44	L		Castle	North side, opposite Ashuelot st.
45	L		Carroll	East side, north of High st.
46	L		Davis	North side, east cor. of Wilson st.
253	M		"	North side, at Foundry.
47	L		Douglass	West side, north of Roxbury st.
48		H*	Dunbar	North side, west of shoe shop.
49	L		"	North side, opposite Crossfield st.
50	L		"	South side, east of Main st.
239	M		Dover	East side, south of No. 25.
11	L		"	East side, cor. of Beaver st.
51	L		Elm	East side, north of Mechanic st.
52	L		"	East side, near Union st.
53	L		"	East side, north cor. of High st.
54	L		"	East side, opposite Baldwin st.
55	L		"	East side, south cor. of Spruce st.
56	L		"	West side, north cor. of North st.
57	L		"	East side, north of North st.
215	L		"	North side, opposite ice house.
58	M		Emerald	South side, east cor. of Wilson st.
59	M		"	North side, opposite Dunn & Salisbury's.
60		H	"	North side, opposite Ralston st.
61	M		"	North side, west of Ralston st.
62	M		"	North side, west end of Emerald st.
63	L		"	East side, near Gas works.
64		H	"	North side, near master mechanic's.
224	L		Eastern Ave.	East side, north of railroad crossing.
225	L		"	East side, near house No. 152.
226	L		"	West side, north of house No. 127.
227	L		"	West side, south of Water st.
261	L		Edgewood	At the end of line A.
250	L 3-way.		Federal	West side, south of West st.
65	L		Forest	West side, south of Baldwin st.
66	M		Franklin	West side, north of Spring st.
67	L		George	South side, opposite Sullivan st.
68	L		"	North side, west of Beaver brook.
254	L		"	North side, cor. Knight st.
255	L		"	South side, west of N. Lincoln st.
69	L		Gilsum	West side, north cor. of North st.
70	L		"	West side, north of Washington st.
71	L		Grove	West side, opposite Myrtle st.
72	L		Grant	West side, north of Roxbury st.
260	L		Holbrook Add	South side, cor. A and B sts.
73	M		Harrison	East side, north cor. Church st.
74	M 3-way.		"	East side, south of Beaver brook
75	L		High	South side, east cor. of Carroll st.
76	L		Howard	West side, north cor of High st.
77	L		"	East side, north of Maple st.
78	L		"	East side, opposite Spruce st.

*H—Humphrey.

No. and Location of Fire Hydrants.—Continued.

NO.	POST.	FLUSH.	STREET.	LOCATION.
79	M		Island	West side, south of railroad.
233	L		"	West side, near Fowler's mill.
214	C*		Jennison	East side, cor. of Foster st.
80	L		Kelleher	East side, opposite house No. 45.
209	L		"	West side, cor. of Baker st.
264	L		Knight	East side, cor. of Giffin st.
82	L		Lincoln	West side, south of Church st.
83	L		"	West side, south of Church st.
84	L		"	West side, north cor. of water st.
85	L		"	West side, south of Roxbury st.
86	L		"	East side, south cor. of Beaver st.
87	M		Main	West side, south cor. of West. st.
88	M		"	East side, south cor. of Church st.
89	M		"	West side, north cor. of Railroad sq.
90	M		"	West side, south of railroad.
91	M		"	West side, south cor. of Emerald st.
92	L		"	West side, south cor. of Davis st.
93	L		"	East side, south cor. of Marlboro st.
94	L		"	West side, south cor. Winchester st.
95	M		"	West side, north cor. Appian Way.
96	M		"	West side, front of City hospital.
97	M		"	West side, south of Gates st.
98	M		"	West side, opposite Baker st.
99	M		"	West side, front of E. F. Lane's.
100	L 3-way.		"	West side, at Pottery.
101	L		"	East side, opposite No. —.
102	L		"	East side, opposite Edgewood.
231	L		"	East side, near No. 661.
262	L		"	East side, near No. 685.
263	L		"	East side, near Swanzey line.
103	L		Marlboro	South side, east of Main st.
104	L		"	South side, opposite Grove st.
105	L		"	South side, west cor. Kelleher st.
106		H	"	South side, east of Beaver brook.
107		H	"	South side, west of Baker st.
108		H	"	North side, east of Baker st.
109		H	"	South side, east of Baker st.
210	L		"	East side, at Eastern ave.
211	L		"	East side, opposite No. 505.
212	L		"	East side, south of No. 534.
213	C		"	East side, near schoolhouse.
110	L		McKinley	South side, east of Park ave.
111	L		"	West side, South of Russell st.
112	M		Mechanic	North side, east cor. Pleasant st.
113	M		"	North side, west cor. Elm st.
114	M		Middle	West side, opposite Centre st.
115	M		Myrtle	North side, opposite Foster st.
116	M		"	West side, east of Beaver brook.
242	L		Midway	West side, near No. 29.
117	L		Park	North side, west of Colorado st.
118	L		Park Ave.	East side, north of West st.

*C—Chapman.

No. and Location of Fire Hydrants.—Continued.

NO.	POST.	FLUSH.	STREET.	LOCATION.
119	L		Park Ave.	East side, cor. of Russell st.
120	L		"	East side, north of Russell st.
121	L		"	East side opposite Arch st.
122		H	Pearl	West side, north of railroad.
123		H	"	West side, south of Hart place.
124		H	"	West side, at Ash Swamp road.
125		H	"	West side, near turn of road.
126		H	"	North side, 600 ft. west of schoolhouse
127		H	"	South side, west of schoolhouse.
128	H		Prospect	North side, west of Forest st., near top of hill.
236	L		Page	West side, near house No. 40.
222	L		Pine Ave.	East side, near house No. 17.
223	L		"	East side, near house No. 45.
228	L		Roosevelt	West side, cor. of Fairview st.
129	L		Railroad	North side, west cor. Wells st.
130	L		"	South side, near Wright's meat house.
131	M		"	South side, east of 93d st.
132		H	"	South side, at Humphrey's shop.
133	M		"	North side, at Beaver Mills office.
134	H		"	Southwest cor. Cheshire Chair shop.
135	L		"	West of Cheshire Chair shop.
136	L		"	East of furniture shop.
137	H		"	South side of furniture shop.
138	L		Railroad Sq.	South side, west of passenger depot.
139	L		"	North side, opposite freight depot.
140	L		Ralston	East side, north cor. of Davis st.
141	M		Roxbury	South side, near livery stable.
142	M		"	North side, front of No. 28.
143	M		"	North side, opposite Norway ave.
144	M		"	South side, opposite Franklin st.
145	M		"	North side, east cor. of Beech st.
146	M		"	North side, west cor. of Lincoln st.
147		H	"	West side, opposite Terrace st.
243	L		Richardson Ct	West side, opposite No. 24.
81	L		River	West side, opposite Leverett st.
256	L		Sullivan	West side, cor. Giffin st.
257	L		"	West side, at Balcom st.
148	L		School	East side, north of Winter st.
149	L		"	East side, south of Castle st.
150	L		"	East side, cor. West. st.
151	L		"	East side, opposite Leverett st.
152	L		Spring	North side, west cor. of Towns st.
153	L		"	North side, east cor. of Brook st.
154	L		Spruce	North side, east cor. of Forest st.
155	M		Summer	North side, opposite Middle st.
156	L		South	West side, south of Marlboro st.
218	L		South Keene	East of iron bridge.
219	L		"	At railroad crossing.
220	L		" [road	South side, top of hill.
240	L 3-way.		Swan'yFact'y	South side, near Cole's mill.

No. and Location of Fire Hydrants.—Continued.

NO.	POST.	FLUSH.	STREET.	LOCATION.
244	L		Terrace	West side, near No. 61.
157	M		Tannery	West side.
158	L		Taylor	North side, east of Towns st.
159	L		Union	North side, east cor. of Green st.
160	L		Valley	West side, south of Church st.
161	M		Vernon	North side, west cor. of Elm st.
162	M		Washington	East side, north of city hall.
163	M		"	East side, north cor. of Spring st.
164	L		"	West side, north cor. of Mechanic st.
165	L		"	East side, north cor. of Beaver st.
166	L		"	West side, north cor. of Pine st.
251	L		"	East side, near No. 555.
259	L		"	East side, north of Burdett Chair shop.
252	L		"	East side, at the Concord road.
167	L		"	East side, south of Greenlawn st.
168	L		"	East side, south cor. of Cottage st.
169	L		"	East side, south of Wilford st.
170	L		"	East side, south of Washington ave.
171	L		"	East side, north of George st.
172	L		"	East side, north of George st.
173	L		"	East side, near Morse's.
238	L		" [Ave.	East side, north of No. 541.
174	L		Washington	North side, west cor. of Ellis ct.
175	L		Water	South side, east of Main st.
176	L		"	South side, west cor. of Willow st.
177	L		"	South side, west of Grove st.
178	L 3-way.		"	South side, east of Russell factory.
179	L		"	South side, east of railroad.
180	L		"	South side, opposite Valley st.
181	L		"	South side, top of hill.
182	L		Wilford	North side, near Green's shop.
217	L		Wheelock	East side, cor. of Russell st.
183	L		Willow	East side, south of Water st.
229	L		"	West side, 200 ft. north Marlboro st.
230	L		Wilber	West side, 300 ft. north of Water st.
184	M		Winter	South side, opposite Middle st.
185	L		Woodburn	East side, south cor. Linden st.
232	L		"	East side, opposite Perham st.
186	L		West	North side, west of postoffice.
187	L		"	North side, west of St. James st.
188	M		"	North side, east cor. of Colorado st.
189	M		"	North side, east cor. of Ashuelot st.
190	L		"	South side, west cor. of Island st.
191	L		"	North side, west of bridge.
192	L		"	North side, opposite Pearl st.
193	L		"	North side, west of Pearl st.
194	L		"	North side, opposite C. P. Pitcher's.
195	L		"	North side, east cor. of McKinley st.
196	M		"	North side, opposite Tannery place.
197		H	"	North side, opposite Foster's house.

No. and Location of Fire Hydrants.—Continued.

NO.	POST.	FLUSH.	STREET.	LOCATION.
198	M		Winchester	North side, opposite Madison st.
245	L		"	North side, west cor. Wilson st.
199	M		"	North side, west of railroad.
200	M		"	North side, opposite Winchester st.
201		H	"	South side, west cor. of Winchester ct.
202		H	"	West side, south of schoolhouse.
203		H	"	West side, opposite Whitcomb farm.
204		H	"	West side, at Burnap ct.
205	L		"	West side, front of brick house.
206		H	"	East side, at A. J. Williams'.
207		H	"	East side, Hamblet old place.
208	L		Wilson	West side, south of Davis st.
237	L		"	East side, near Commercial st.
216	L		Wyman Way	North side, east cor. of court.
241	L		Wilder Ct.	East side, north of M. O. Spaulding's.

PRIVATE HYDRANTS IN USE DECEMBER 1, 1912.

West street, at Faulkner & Colony Mfg. Co.'s mill:

No. 1, Ludlow post, northeast cor. of mill.
No. 2, Ludlow post, southeast cor of mill.
No. 3, Ludlow post southwest cor. of office.
No. 10, Chapman post south of dye house.
No. 4, Ludlow post, northwest cor. of mill.
No. 11, Chapman post, northwest cor. of boiler house.
No. 13, Chapman post, west of coal shed.

Water street, at J. P. Rust's mill:

No. 5, Ludlow post, south side of Water street, east of mill.
No. 6, Ludlow post, half way of mill, east side of mill.
No. 7, Ludlow post, southeast cor. of dry house.
No. 8, Ludlow post, half way of mill west side of mill.

Island street at H. J. Fowler's mill:

No. 9, Ludlow post, south side mill, east of boiler house.

Ralston street at Citizens' Electric Co's:

No. 12, Ludlow post, southeast cor. of lot.
No. 14, Ludlow post, north main line B. & M. R. R., near machine shop.
No. 15, Ludlow post, near turntable B. & M. R. R.
No. 16, Ludlow post, at F. B. Pierce Co. mill.
No. 17, Ludlow post, at Burdett's Chair Factory.
No. 18 Ludlow post, at Impervious saw mill.

RECAPITULATION.

Matthews post, 4-way	1
Matthews post, 3 way	2
Matthews post, 2-way	53
Ludlow post, 3-way	5
Ludlow post, 2-way	174
Chapman post, 2-way	2

Humphrey post, 2-way	3
Humphrey flush, 2-way	22
Coffin post, 2-way	1
Total public hydrants	264
Total private hydrants	18
Total number of hydrants in use Dec. 1, 1912	282

TABLE SHOWING THE YEAR THAT WATER PIPE WAS LAID IN EACH STREET.

Street.	When Laid.
Adams	1890, 1892
Allen	1899
Armory	1890, 1895, 1910
Appian Way	1887
Appleton	1889, 1910
Ashuelot	1873, 1891
Ashuelot court	1873
Arch	1894, 1895, 1903, 1905, 1910
Barker	1901
Baker	1877, 1889, 1896, 1898
Beaver	1870, 1873, 1891, 1893
Brook	1885, 1893, 1894, 1907
Beech	1870, 1891
Butler court	1871, 1887, 1888
Baldwin	1892, 1910
City hall	1910
Castle	1872, 1873, 1891, 1894
Carpenter	1894, 1910
Chestnut	1895
Court	1868, 1869, 1889, 1890, 1891, 1893, 1894
Central Square	1868, 1869, 1891, 1896, 1898, 1910
Centre	1883, 1890

Street.	When Laid.
Church	1872, 1873, 1877, 1891
Crescent	1912
Colorado	1870, 1891
Carroll	1877, 1891, 1892, 1907
Cottage	1870, 1891
Coolidge	1872, 1890
Cross	1869, 1891
Duffy court	1911
Dover	1871, 1892
Davis	1871, 1872, 1873, 1891, 1895, 1911
Douglass	1892
Dunbar	1870, 1871, 1884, 1891
Damon court	1899
Dartmouth	1901
Edwards	1894
Eastern avenue	1889, 1895, 1903
Elliot	1872, 1885, 1891, 1894
Elm	1871, 1872, 1891, 1895, 1896, 1900
Emerald	1871, 1887, 1890, 1895
Ellis court	1873, 1891, 1895
Edgewood, Line A	1912
Edgewood, Line B	1912
Edgewood, Line K	1912
Federal	1910
Fairview	1901
Forest	1871, 1872, 1875, 1884, 1893
Foster	1883
Fairfield court	1892
Franklin	1870, 1891
Fowler	1894
Foundry	1897, 1907
Gardner	1899, 1901
George	1883, 1891, 1896, 1912
Gilsum	1873, 1885, 1891
Greenlawn	1890
Grant	1870, 1888, 1891

Street.	When Laid.
Green	1891, 1903
Grove	1883, 1884
Gates	1889
Giffin	1900
Gurnsey	1892
Harrison	1872, 1889
High	1870, 1871, 1876, 1888, 1889, 1891
Howard	1870, 1873, 1891
Howard court	1891
Howard place	previous to 1888
Hyde	1912
Hastings Ave	1912
Holbrook Add., Line A	1912
Holbrook Add., Line B	1912
Holbrook Add., Line C	1912
Hart place	1912
Island	1889
Kelleher	1881, 1889, 1896, 1898
Kingsbury	1903
Knight	1912
Jennison	1898, 1899
Leverett	1871, 1891
Linden	
Madison	1890
Main	1869, 1875, 1889, 1890, 1891, 1895, 1896, 1904, 1912
McKinley	1896, 1901
Midway	1895, 1909, 1910
Maple	1870, 1891
Marlboro	1871, 1880, 1891, 1898, 1899, 1902
Mechanic	1869, 1888
Middle	1871, 1890
Myrtle	1883, 1890
Monadnock	1892
Ninety-Third	1903
North Lincoln	1872, 1891, 1903

Street.	When Laid.
North	1891, 1892, 1893, 1898, 1899, 1902, 1909
Oak	1899, 1900, 1901
Page	1885, 1889, 1891, 1894, 1905, 1906
Pine	1872, 1894
Pine avenue	1903
Park	1891, 1895
Park avenue	1870, 1891, 1892
Proctor court	1900, 1901, 1904, 1907
Pearl	1876
Pitcher	
Pleasant	1901
Portland	1872, 1891
Prospect	1876, 1884
Probate	1891, 1912
Railroad	1871, 1872, 1877, 1889, 1891, 1893, 1896
Railroad Square	1880
Ralston	1870, 1891
River	1873, 1891
Roxbury	1870, 1872, 1888
Roosevelt	1902
Russell	1873, 1897, 1902, 1903
Richardson court	1902, 1908, 1909
Reservoir	1912
School	1869, 1891
South Lincoln	1870, 1891
South	1892, 1893, 1895, 1896
Spring	1870, 1873, 1885, 1886, 1891, 1894
St. James	1894
Swanzey Factory road	1908
Spruce	1871, 1890, 1891, 1892, 1897
Sullivan	1888, 1912
Summer	1869, 1890
Tannery	1872, 1890
Taylor	1870, 1891
Terrace	1890, 1896, 1909

Street.	When Laid.
Towns	1888
Towns court	1899
Union	1870, 1872, 1890, 1891
Valley	1872, 1891, 1898
Vernon	1872, 1883, 1886, 1889, 1909
Washington	1870, 1873, 1883, 1890, 1891, 1895, 1906, 1911
Washington avenue	1891
Water	1870, 1873, 1884, 1885, 1891, 1902, 1904
Wilford	1891
Willow	1891, 1903, 1904
Wilson	1897, 1898, 1902, 1906, 1909
Winchester	1870, 1876, 1890, 1905, 1909
Winchester court	previous to 1888
Winter	1870, 1890
Wells	1902
West	1870, 1872, 1873, 1890, 1891, 1912
Woodburn	1873, 1883, 1884, 1891, 1904
Wilber	1888, 1893, 1894, 1899, 1904
Wyman Way	1898, 1901
Wyman Way court	1901
Wheelock	1902
Roxbury Main No. 1	1887, 1907
Roxbury Main No. 2	1902
Wilder court	1908, 1909
Branch road	1909

SEWER DEPARTMENT.

SERVICES.

Reported December 1, 1911,	1,537	
Additions, to December 1, 1912,	86	
Whole number December 1, 1912,		1,623

MAINTENANCE.

P. F. Babbidge, superintendent, salary,	$400 00
Pay-roll, labor,	1,348 01
R. C. Jones, repairs,	1 50
R. Ray, repairs,	13 06
F. H. Wright, repairs,	6 60
H. Mueller Mfg. Co., brass goods and boxes,	13 23
B. & M. R. R., freight,	80
Keene Brick Co., brick,	30 75
D. R. & F. A. Cole, grain,	18 60
Pearson Bros., pipe, etc.,	541 98
B. O. Aldrich, envelopes,	6 00
Bullard & Shedd, goods,	3 10
A. E. Barnard, repairs, etc.,	24 75
O. D. Beverstock, pegs, etc.,	6 60
Humphrey Machine Co., castings,	147 05
J. A. Smith, goods,	1 10
New England Telephone & Telegraph Co., telephone,	20 49

Knowlton & Stone, goods,	167	32
J. H. Spencer & Son, shoeing, etc.,	15	00
Mrs. F. E. Barrett, hay,	18	61
J. F. Ryan, jobbing,		50
F. C. Tilton & Co., goods,	4	50
F. R. Crain, hay,	6	11
Keene Gas & Electric Co., goods and light,	14	63
D. W. Mitchell,	8	50
G. H. Eames & Son, grain,	28	00
C. L. Russell & Sons,	5	00
Edson Mfg. Co., pump repairs,	3	51
Dodge's Pharmacy, goods,	1	00
Wilkinson & Co., repairs, etc.,	4	75
Keene Screen & Ladder Co., shavings,	6	00
Sewall & Co., goods,	4	49
Beaver Mills, lumber, etc.,	19	19
H. L. Bond, pump repairs,	13	98
H. W. Hubbard, repairs,	3	46
J. M. Duffy, boots,	10	75
P. McGee, hay,	6	00
J. Cushing & Co., grain,	26	79
C. M. Cummings, boots,	7	00
Standard Oil Co., oil,	4	00
Wm. G. Tucker,	80	00
Keene Wooden Ware Co., wood and shavings,	4	00
Keene Electric Railway, fares,	5	25
H. M. Wilder, teams,	25	00
Highway department, teams,	8	00
Mrs. G. E. Holbrook, hay,	6	00
John C. Bushey, repairs,	2	30
Jones & Avery, shoeing, etc.,	4	00
W. L. Goodnow, boots,	4	39
J. F. Stearns, signs,	2	00
		$3,103 65

CREDITS.

By extensions,	$61 50	
By cash,	1,022 58	
By stock,	740 00	
		$1,824 08
		$1,279 57

NEW SEWERS LAID IN 1912.

WILLOW STREET.

Pipe, etc.,	$6 15	
Labor,	5 61	
		$11 76

RESERVOIR STREET.

Pipe, etc.,	$37 95	
Labor,	49 01	
		$86 96

BLAKE STREET.

Pipe, etc.,	$16 25	
Labor,	18 75	
		$35 00

FEDERAL STREET.

Pipe, etc.,	$13 95	
Labor,	17 00	
		$30 95

HYDE STREET.

Pipe, etc.,	$61 05	
Labor,	44 51	
		$105 56

HOLBROOK ADDITION.

Pipe, etc.,	$165 92	
Labor,	99 43	
		$265 35

PROSPECT STREET.

Pipe, etc.,	$37 38	
Labor,	53 50	
		$90 88

CRESCENT STREET.

Pipe, etc.,	$126 25	
Labor,	52 03	
		$178 28

HOWARD STREET.

Pipe, etc.,	$7 00	
Labor,	10 50	
		$17 50

ROXBURY STREET.

Brick, castings, etc.,	$17 75	
Labor,	4 25	
		$22 00

WEST STREET.

Brick, castings, etc.,	$17 75	
Labor,	4 25	
		$22 00

EDGEWOOD.

Pipe, etc.,	$1,447 65	
Labor,	1,127 09	
		$2,574 74
		$3,440 98

Cost of new sewers, 1912,	$3,440 98	
Reported December 1, 1911,	114,343 18	
Total cost of sewers, December 1, 1912,		$117,784 16

NEW SEWERS LAID IN 1912.

Street.	Manhole.	6 in.	10 in.	12 in.
Blake,		138		
Beaver,		200		
Crescent,		600		
Edgewood main,	7		200	2,250
Edgewood, Line A,	1		450	
Edgewood, Line B,		275		
Edgewood, Line H,	1		180	
Edgewood, Line K,	1		487	
Edgewood, Line L,	1		250	
Federal,		85		
Hyde,		430		
Holbrook addition,	1			
Line A,	1	370		
Line B,	1	362		
Line C,		135		
Howard,		70		
Prospect,		360		
Roxbury,	1			
West,	1			
Willow,		60		
	16	3,085	1,567	2,250

KEENE SEWERS.

Mains and Laterals in Use December 1, 1912.

Street.	M. H.	Tank.	6 in.	8 in.	10 in.	12 in.	15 in.	18 in.
Adams			1528					
Appian Way		1	1325					
Armory			1660					
Appleton			258					
Ashuelot	3				1747			
Ashuelot Ct			314					
Barker				512				
Baldwin			200					
Baker			599					
Beaver		3	2121					
Beech			760					
Brook	2		605			750		
Butler Ct	4						1085	
Blake			502					
Crescent			600					
Castle			272					
Colorado		1	937		514			
Carpenter			995					
Carroll	1	1	1950					
Central Sq	3		280		285			
Centre		1	370					
Church	3	1	2690	850				
Chestnut			265					
City Hall		1	312					
Coolidge		1	340					
Court	2		3431		655			
Cross		2	1000					
Clarke's block			185					
Crossfield			206					
Cottage			560					
Dartmouth			450					
Duffy Ct			200					
Damon Ct			400					
Davis	3					1400		
Douglass		1	1060					
Dover			880					
Dunbar		1	1010					
Edwards			441					
Elliot		1	880					
Ellis Ct			300					
Elm	1		3735	537				
Emerald			1055					
Edgewood (main)	7				200	2250		
Line A	1				450			
Line B			275					
Line H	1				180			
Line K	1				487			
Line L	1				250			

Mains and Laterals in Use December 1, 1912.—Continued.

Street.	M. H.	Tank.	6 in.	8 in.	10 in.	12 in.	15 in.	18 in.
Federal			85					
Foundry			585					
Fairview			534	516				
Fairfield Ct			220					
Forest			1354					
Franklin		1	960					
Fowler			262					
Foster			600					
Gardner			194					
Gates			150					
Gilsum			2185					
Grant		1	842					
Green			450					
Greenlawn			350					
Grove		1	750					
Gurnsey			362					
Harrison	4						560	
High		3	1538					
Howard	1		1199		314			
Howard Ct			218					
Howard Place			200					
Holbrook Add	1							
Line A	1		370					
Line B	1		362					
Line C			135					
Hyde			430					
Island	2		550	1000				
Jennison			188					
Kelleher	3						1040	
Kingsbury			416					
Lamson	1		285					
Lincoln		2	1930					
Leverett			286	360				
Main	5	5	6108	775	240	1022		
Marlboro	3	1	1760	2327				
Maple			426					
Mechanic	1	1	450	320				
Middle		1	325					
Monadnock			220					
Myrtle			400					
Mystic			200					
McKinley	1		356	750				
Ninety-third			170					
North			1595					
North Lincoln	1	1	815					
Oak		1	505					
Proctor Ct			494					
Park			662					
Page		1	1232					
Pine			440					

Mains and Laterals in Use December 1, 1912.—Continued.

Street.	M. H.	Tank.	6 in.	8 in.	10 in.	12 in.	15 in.	18 in.
Pine Ave.			640	500				
Pleasant			480					
Probate			726					
Prospect		1	620					
Portland			150	350				
Park Ave.	2		976	454	1506			
Pearl	8						3838	
Russell	1		800	630				
River				1230				
Richardson Ct.			800					
Railroad		1	1160					
Railroad Sq.			460					
Ralston	2		350			680		
Roxbury	3	2	3029	800				
Roosevelt			425					
School		1	1720					
South			506					
Spring		1	745					
Spruce	3	1	483	917				
Summer		1	690					
St. James		1	270					
Taylor		1	500					
Terrace		1	605					
Towns			190					
Towns Ct.			240					
Union		2	740					
Valley		1	1050					
Vernon		1	320		200			
Wilford			500					
Washington	1	1	6600					
Washington Ave.			520					
Water	2	2	2743	665				
West	8	1	2696		775	1120	1506	
Willow		1	820					
Woodburn			1230					
Wells			70					
Wilson		2	724					
Winchester			2084				200	
Winchester Ct.			550					
Wilber			530					
Winter		1	850					
Wyman Way			838	100				
Wyman Way Ct.			180					
Whitcomb Farm	2							1162
Wheelock	1			364				
Wilder Ct.			850					
Beaver main	17						6180	
Beaver mills			315					
North End main	13				1457	2861		
Totals		57	110234	13957	9260	10082	14409	1162

Manholes, —— Flush tanks, 57.

6-inch pipe	110,234
8-inch pipe	13,957
10-inch pipe	9,260
12-inch pipe	10,082
15-inch pipe	14,409
18-inch pipe	1,162
Total	159,104 = 30 miles, 704 feet.

TABLE SHOWING YEAR SEWER PIPE WAS LAID IN EACH STREET.

Street.	When Laid.
Adams	1885, 1888, 1889
Appian Way	1890
Armory	1897, 1898, 1903, 1909
Appleton	1900
Ashuelot court	1900
Ashuelot	1900
Barker	1900
Baldwin	1895, 1899
Baker	1896
Beaver	1882, 1883, 1894, 1905, 1906, 1907, 1908, 1909, 1912
Beech	1882, 1883
Brook	1882, 1890, 1893, 1894, 1907
Butler court	1882
Blake	1912
Crescent	1912
Castle	1900
Colorado	1882, 1883, 1900
Carpenter	1894, 1903, 1910
Carroll	1882, 1883, 1897, 1909
Central Square	1882, 1883, 1910
Centre	1882, 1883
Church	1882, 1883, 1890
Chestnut	1895
City hall	1884
Coolidge	1882, 1883
Court	1882, 1883, 1885, 1886, 1888, 1901, 1902
Cross	1882, 1883
Clarke's block	1899
Crossfield	1899
Cottage	1909
Damon court	1899
Davis	1882
Douglass	1882, 1883, 1897
Dover	1882, 1883

Street.	When Laid.
Dunbar	1882, 1883
Dartmouth	1911
Duffy court	1911
Edwards	1894, 1899
Elliot	1882, 1883
Ellis court	1904
Elm	1882, 1883, 1888, 1895, 1908, 1909
Emerald	1897, 1903, 1908
Edgewood	1912
A	1912
B	1912
H	1912
K	1912
L	1912
Federal	1912
Fairfield court	1892
Forest	1885, 1890, 1893, 1903, 1908
Franklin	1882, 1883
Fowler	1894
Foster	1895
Fairview	1907
Foundry	1911
Gardner	1899, 1901
Gates	1895
Gilsum	1893, 1895, 1904, 1909
Grant	1882, 1883, 1906
Green	1882
Greenlawn	1890
Grove	1888, 1889
Gurnsey	1892
Holbrook addition	1912
A	1912
B	1912
C	1912
Hyde	1912
Harrison	1882, 1883
High	1882, 1883, 1888
Howard	1882, 1883, 1896, 1909, 1912

Street.	When Laid.
Howard court	1899
Howard place	1900
Island	1909, 1910
Jennison	1898, 1899
Kelleher	1882, 1883
Kingsbury	1903
Lamson	1911
Leverett	1900, 1902, 1903
McKinley	1906
Main	1882, 1883, 1899, 1900
Marlboro	1882, 1883, 1911
Maple	1899
Mechanic	1882, 1883
Middle	1882, 1883
Mystic place	1895
Midway	1895 1910
Monadnock	1894
Ninety-Third	1895
North	1892, 1893, 1909
North Lincoln	1899, 1894, 1895, 1896
Oak	1889
Proctor court	1900, 1901
Park	1900, 1909
Page	1889, 1894, 1906
Pine	1892
Pleasant	1882, 1883
Probate	1892, 1895, 1896
Prospect	1886, 1912
Portland	1902, 1911
Park avenue	1906
Pearl	1906
Pine avenue	1907
Roosevelt	1907
Russell	1906, 1907
River	1902
Richardson court	1902, 1903, 1905, 1908, 1909
Railroad	1893, 1896

Street.	When Laid.
Railroad square	1891, 1893, 1899
Ralston	1882, 1895
Roxbury	1882, 1883, 1903
School	1882, 1883
South	1894, 1896, 1898
South Lincoln	1882, 1883
Spring	1882, 1883, 1888
Spruce	1893, 1897, 1898, 1903, 1909
Summer	1882, 1883
St. James	1899
Taylor	1882, 1883
Terrace	1890, 1905
Towns	1888
Towns court	1899
Union	1882, 1883
Valley	1882, 1883
Vernon	1882, 1883
Washington	1882, 1883, 1884, 1897, 1909, 1911
Washington avenue	1904, 1909
Water	1882, 1883, 1893, 1895, 1898
West	1882, 1883, 1903, 1906, 1907
Willow	1882, 1883, 1903, 1912
Woodburn	1902, 1904
Wells	1901
Wilson	1888, 1897
Winchester	1882, 1883, 1895, 1911
Winchester court	1895
Wilber	1895
Winter	1882, 1883
Wyman Way	1898, 1902
Wyman Way court	1902
Beaver main	1882, 1883
Beaver mills	1894
Whitcomb farm	1906
Wheelock	1907
Wilder court	1908, 1909
Wilford	1909

DRAIN DEPARTMENT.

MAINTENANCE.

P. F. Babbidge, superintendent, salary,	$300 00
Pay-roll, labor,	929 25
Keene Brick Co., brick,	13 88
Keene Gas & Electric Co., lights,	10 48
Howes Construction Co.,	2 50
D. R. & F. A. Cole, grain,	15 00
B. O. Aldrich, postage,	5 00
Spencer Hardware Co., goods,	38 23
R. Ray, repairs,	8 70
G. B. Robertson, repairs,	7 94
New England Telephone & Telegraph Co., telephone,	7 99
Knowlton & Stone, goods,	81 70
F. H. Wright & Co., goods,	2 10
B. & M. R. R., freight,	5 21
J. H. Spencer & Son, shoeing,	13 65
G. H. Eames & Son, grain,	28 25
Mrs. F. E. Barrett, hay,	12 01
C. L. Russell & Sons, desk,	5 00
Giffin Coal Co., coal,	19 69
F. R. Crain, hay,	6 10
Wilkinson & Co., repairs, etc.,	1 00
Keene Screen & Ladder Co., shavings,	2 35
F. C. & L. A. Nims, teams,	7 00
W. L. Goodnow Co., boots,	4 39
E. D. Stratton, jobbing,	50
Humphrey Machine Co., castings,	64 35
Pearson Bros., pipe, etc.,	359 97
P. McGee,	5 10
J. Cushing & Co., grain,	23 15

C. M. Cummings, boots,	7 00	
J. C. Estabrook,	3 00	
W. G. Tucker, horse,	30 00	
A. E. Barnard,	17 70	
H. M. Wilder, teams,	25 00	
Concord Foundry, grates,	139 20	
Mrs. G. E. Holbrook, hay,	5 00	
Jones & Avery, shoeing,	3 50	
J. M. Duffy, boots,	6 13	
J. F. Stearns, signs,	1 00	
H. W. Hubbard, repairs,	3 96	
Highway Department, teams, etc.,	100 00	
		$2,321 95

CREDIT.

By new drains,	$84 70	
By cash,	979 44	
By stock,	150 20	
		$1,214 34
		$1,107 61

DRAIN PIPE LAID IN 1912.

ARCH STREET.

Pipe, etc.,	$17 95	
Labor,	22 05	
		$40 00

BEAVER STREET.

Pipe, etc.,	$253 90	
Labor,	136 94	
		$390 84

WASHINGTON STREET.

Brick, castings, etc.,	$17 32	
Labor,	17 86	
		$35 18

COURT STREET.

Brick, castings, etc.,	$38 03	
Labor,	26 79	
		$64 82

VALLEY STREET.

Pipe, etc.,	$29 14	
Labor,	10 22	
		$39 36

FEDERAL STREET.

Pipe, etc.,	$17 50	
Labor,	29 59	
		$47 09

NORTH END DITCH (LECLAIR).

Pipe, etc.,	$98 00	
Labor,	19 30	
		$117 30

MARLBORO STREET.

Pipe, etc.,	$28 41	
Labor,	9 84	
		$38 25

ROXBURY STREET.

Brick, castings, etc.,	$8 50	
Labor,	2 20	
		$10 70

SCHOOL STREET.

Brick, castings, etc.,	$9 50	
Labor,	2 00	
		$11 50
		$795 01
Cost of new drains, 1912,	$795 01	
Reported December 1, 1911,	42,716 50	
Cost of drains December 1, 1912,		$43,511 51

DRAIN PIPE LAID IN 1912.

Street.	M. H.	C. B.	Grate.	8 in.	10 in.	12 in.	15 in.	24 in.
Arch		1	3			100	100	
Beaver	1	9	1	78	543	102		
Court		3		70				
Federal		1		140				
Marlboro		2		82				
Roxbury		1		4				
Valley		2		70				
Washington		2		10				
Wash'ton to Carroll								100
Totals	1	21	4	454	543	202	100	100

APPROXIMATE TABLE OF SURFACE DRAINS IN USE DEC. 1, 1912.

Streets.	22 in.	36 in. Brick.	24 in. Iron.	Pipe. 24 in.	20 in.	18 in.	15 in.	12 in.	10 in.	8 in.	6 in.	Stone.	Catch-basins.	Grates.	Manholes.	Stand-pipes.	Open Litch.
Adams										195	32			3		1	
Appian Way								375	540	245	182		1	5			
Appian Way Ct											260			2			
Appleton											30		1	1			
Arch							100	100					1	3			
Beaver								102	543	78			9	1	1		
Brook										154	40		1	5			
Beech								40	224	148	110		2	4			
Chestnut									156				1				
Carpenter							50										
Carroll									492	60	270		1	6			
Central Sq							154	320	600	490			22				
Centre									94	220			1	6			
Church						40	530	598	562	452	26		7	18			
Crossfield										320				1			
Colorado						150			208	470	76		2	7			
Coolidge											50			2			
Court							540	1390	793	1554	200		15	29			
Cross									286	156	34			10		2	
Castle						85							2	1			
Davis							450			70			1				
Douglass										20			1				
Dover									273	226	12		2	5			
Dunbar											166			7			
Edwards								230	252		130		1				

APPROXIMATE TABLE OF SURFACE DRAINS IN USE DEC. 1, 1912.—Continued.

Streets.	22 in.	36 in Brick.	24 in. Iron.	Pipe. 24 in.	20 in.	18 in.	15 in.	12 in.	10 in.	8 in.	6 in.	Stone.	Catch-basins.	Grates.	Manholes.	Stand-pipes.	Open Ditch.
Elliot										550			1	2			
Elm					380	18	500	1839	322	208	218		6	28			
Emerald							315	545	330	189	190		5	15			
Forest										296			1	5			
Fairview									188				2	2			
Franklin										425	70		1	6		1	
Foster										980	40		2	2			
Federal									140				1				
Gilsum				150				46						2			
Green								415		12				3			
Greenlawn										200	40		4				
Grove										570	112			9			
Gurnsey									128	30				3			
Harrison								250			20			4			
High										408	240			14			
Howard				24					768	130	146		3	16			
Island								612	438	96	148		3	5			
Jennison										120			4				
Kingsbury									70	60							
Lamson								110	104	55			7		1		
Maple										40			1	1			
Main							40	671	988	2424	86		28	16		1	
Marlboro							572	840	648	498	210		4	22			
Mechanic									68	258			1	10			
Madison	550			656		230					95		1	4			

APPROXIMATE TABLE OF SURFACE DRAINS IN USE DEC. 1, 1912.—Continued.

Streets.	22 in.	36 in. Brick.	24 in. Iron.	Pipe. 24 in.	20 in.	18 in.	15 in.	12 in.	10 in.	8 in.	6 in.	Stone.	Catch-basins.	Grates.	Manholes.	Stand-pipes.	Open Ditch.
Middle										300	80			7	2		
North								140						1			
Pine										130	80			3			
Pearl									380	62	50		2	7			
Pleasant							260	200		20			2	4			
Probate								630					3	6			
Prospect							42	44						2			
Park Ave								62		156							
Railroad						1290			260	98	162		5	16			
Ralston					628		300						3	2			
Roxbury		920		128				818	839	556	592		11	35	3		
School								100	12	80	90		3	9			
Spring									250	555	70		2	11		1	
Spruce						250		42	44	129	56			6			
St. James								342		112	76		1	2			
South									86	106	18			2			
Summer										465	180	210	1	7			
South Lincoln								775		150	26		2	7			
Tyler Ravine					21												
Valley									125	124	6		2	4			
Vernon										335	24			5			
Wilder Ct						626			50	24			1	1	2		
Willow										546							
Washington							336	1895	280	445	485		13	15		5	
Water								1830		514	206		3	16		2	

APPROXIMATE TABLE OF SURFACE DRAINS IN USE DEC. 1, 1912.—Continued.

Streets.	Pipe.											Stone.	Catch-basins.	Grates.	Manholes.	Stand-pipes.	Open Ditch.
	22 in.	36 in. Brick.	24 in Iron.	24 in.	20 in.	18 in.	15 in.	12 in.	10 in.	8 in.	6 in.						
Wilson									430	470	30		1	7			
West				310		250	1430	600	104	689	260	75	12	29			
Wells						300							1	1			
Winchester					324		610	682		188			1	8	2	2	
Winter									550	182	362		2	17			
Wilber									80				1	1			
Private Land																	
Town Brook			85			360						760					
St. James to river							1055					130	1	4			1058
Roxbury St. to Water St.							180	140									1520
Through railroad land						2400					350		2				
Elliot to brook							50	340	451	240							
Baker to brook											475						
Beaver brook, Roxbury to river							176								1		6770
Portland to West						100						320					2670
Washington to Carroll				110													2094
Totals	550	920	85	185	1353	6099	7690	17783	13087	19855	6395	1495	277	522	12	19	14112

RECAPITULATION.

Covered drains.....14 miles, 2,407 feet.

Open drains..... 2 miles, 3,552 feet.

The extreme cold weather of 1911-1912 and the high cost of labor greatly increased the cost of maintenance and construction. The mains and services in several streets have been lowered and a number of catch basins built.

Sylvan lake is full, and there is 8 feet and 8 inches at Echo lake.

I would respectfully recommend:

That the cement lined pipe in Court street be relaid with cast iron pipe as far as the old cemetery; several leaks have been mended in this line the past season.

That an eight inch pipe be laid in Grove street from Water to Marlboro street.

At present there is a four inch pipe from Water to Myrtle street and a two inch from Myrtle to Marlboro street.

That a six inch pipe be laid in Foster street from Grove to Myrtle street. The present pipe is two inch. The pipe in Grove and Foster streets has been in about thirty years.

That a pipe drain be laid in Church street from Carpenter street to Beaver brook; this would eliminate a long open ditch.

Respectfully submitted,

PAUL F. BABBIDGE,
Suprintendent.

REPORT OF THE INSPECTOR OF PLUMBING.

Number of permits granted,	63	
Reported September 1, 1911,	728	
Whole number September 1, 1912,		791

MAINTENANCE.

Paid water department, labor and stock,	$300 00

Respectfully submitted,

DAVID W. MITCHELL,

Inspector.

REPORT OF ASSESSORS.

To the Honorable Board of Mayor and Aldermen of the City of Keene:

The board of assessors of the city of Keene respectfully submit the following report as provided by the terms of the ordinance under which said board was created.

Total appraised valuation of all the real estate in the city assessed for taxation, for the year 1912,	$6,612,801 00	
Total appraised valuation of all the personal estate in the city assessed for taxation, for the year 1912,	2,262,225 00	
Total number of polls, 2,859.		
Total value of polls,	285,900 00	
		$9,160,926 00
The taxes assessed thereon,		$151,155 28
To the above has been added, since the tax rate was determined,		$195,910 00

THE REAL ESTATE WITHIN THE CITY LIMITS OWNED BY THE CITY AND THE VALUE OF THE SAME.

Ward.		
4.	Wheelock park, 23.97 acres. Addition, 15.35 acres.	$9,000 00
2.	Robin Hood forest, 83 acres,	2,000 00

Ward.		
2.	City park, 16.15 acres.	
2.	Children's Wood park, 12 acres,	300 00
2.	Minister lot, 55.50 acres,	555 00
3.	Central park, 0.40 acres.	
1.	City pasture, 68.70 acres,	2,500 00
3.	Sylvan lake, 73.97 acres.	
2.	Stone Crusher lot, 14.37 acres.	
1.	Fairfield land, 18.60 acres,	2,000 00
	Brooks land, 1 acre,	50 00
4.	Ladies' Wildwood park, 12.25 acres,	2,400 00
2.	City Hall block,	52,500 00
3.	City Fire station,	16,000 00

The real estate in the city which escapes taxation by reason of exemption:

Monadnock Shoe Co., expires 1916.
Charles L. Russell & Sons, expires 1913.
Wilcox Comb Co., expires 1919.
Brattleboro Overall Co., expires 1915.
Y. M. C. A. block, expires 1921.
Invalids' Home. Special act, legislature.
Rawson, Frank C., expires 1922.
Keene Pneumatic Tool Co., expires 1922.
Keene Mica Products Co., expires 1922.
Victoria White Granite Co., expires 1922.

APPRAISED VALUE OF REAL ESTATE IN BUSINESS DISTRICT.

Ward.		
4.	Ashuelot National Bank, area of land, 2,115 sq. ft.	
	Value of land,	$6,050 00
	Value of buildings,	6,950 00
5.	Abbott Grocery Co., buildings,	3,800 00

Ward.		
3.	Ball, Mary A. estate, area of land, 8,312 ft.	
	Value of land,	30,800 00
	Value of buildings,	9,200 00
5.	Buffum, Mrs. Caleb, area of land, 4,530 ft.	
	Value of land,	14,850 00
	Value of buildings,	14,150 00
5.	Bruder, Alexander S., area of land, 2,770 ft.	
	Value of land,	8,800 00
	Value of buildings,	11,200 00
1.	Barry, John M. estate, area of land, 5,200 ft.	
	Value of land,	4,290 00
	Value of buildings,	1,210 00
2.	Bridgman, Chas. estate, area of land, 3,780 ft.	
	Value of land,	12,474 00
	Value of buildings,	10,976 00
5.	Boston & Maine railroad land,	4,400 00
	Dinsmoor House, and land,	8,250 00
1.	Eagle Hotel land,	12,100 00
1.	Eagle Hotel buildings,	7,100 00
1	Merriam House and land,	7,260 00
4.	Chamberlain, W. P. & Co., area of land, 10,320 ft.	
	Value of land,	33,000 00
	Value of buildings,	22,000 00
5.	Cheshire National Bank, area of land, 1,975 ft.	
	Value of land,	6,600 00
	Value of buildings,	11,550 00
2.	Cheshire County Bank, area of land, 5,763 ft.	
	Value of land,	25,300 00
	Value of buildings,	24,200 00
2.	Colony, Geo. H. estate, area of land, 5,118 sq. ft.	
	Value of land,	18,200 00
	Value of buildings,	21,300 00
3.	Carpenter, Mrs. A. S. estate, area of land, 9,430 ft.	
	Value of land,	4,950 00
	Value of buildings,	2,200 00

Ward.		
3.	Corey, Mrs. Francis, area of land, 6,180 sq. ft.	
	Value of land,	2,750 00
	Value of buildings,	7,150 00
3.	Congregational Society, area of land, 16,997 sq. ft.	
	Value of land,	9,900 00
	Value of buildings,	9,900 00
5.	Cushing, J. estate, buildings,	2,750 00
1.	Duffy, Mrs. Mary A. A., area of land, 3,755 ft.	
	Railroad street land,	1,650 00
	Church street, area of land, 3,385 sq. ft.	
	Value of land,	3,630 00
	Value of buildings,	3,520 00
5.	Elliot, W. H. & J. W., area of land, 11,235 sq. ft.	
	Value of land,	30,800 00
	Value of buildings,	13,200 00
2.	Edwards, Miss Sarah L., area of land, 7,800 ft.	
	Value of land,	6,600 00
	Value of buildings,	1,100 00
1	Ellis, Mrs. Bertram, area of land, 61,880 sq. ft.	
	Value of land,	84,000 00
	Value of buildings,	38,000 00
5.	Ellis, Calvin H., area of land, 33,636 sq. ft.	
	Value of land,	9,100 00
	Value of buildings,	12,500 00
4.	Fisher, John H. estate, area of one-third land, 1,022 1-3 sq. ft.	
	Value of land,	2,933 33
	Value of buildings,	366 67
5.	Fitchburg Railroad, land, Railroad square,	5,000 00
	Railroad square buildings,	500 00
	Aldrich land,	6,600 00
	Aldrich house,	1,100 00
5.	Griffin, Mrs. Simon G. estate.	
	Value of land,	37,400 00
	Value of buildings,	24,300 00

Ward.		
4.	Gerould, Samuel A. estate, area of land, 17,600 sq. ft.	
	Value of land,	7,600 00
	Value of buildings,	4,400 00
1.	Gurnsey, R. E. & Mrs. Grace Callahan, area of land, 9,430 sq. ft.	
	Value of land,	25,850 00
	Value of buildings,	26,150 00
1	Gonyou, Camille, area of land, 4,950 sq. ft.	
	Value of land,	5,500 00
	Value of buildings,	550 00
1	Hill, Harriet E., area of land, 2,550 sq. ft.	
	Value of land,	550 00
	Value of buildings,	660 00
1.	Hill, G. C. and Carrie, area of land, 8055 sq. ft.	
	Value of land,	3,300 00
	Value of buildings,	1,870 00
1.	Holbrook Grocery Co., area of land, 3,830 sq. ft.	
	Value of land,	825 00
	Value of buildings,	495 00
5.	St. James street. Value of land and buildings,	7,000 00
1.	Jones, Chas. A., area of land, 1,630 sq. ft.	
	Value of land,	13,420 00
	Value of buildings,	13,210 00
3.	Keene Gas & Electric Co., area of land, 20,063 sq. ft.	
	Value of land,	36,300 00
	Value of buildings,	16,500 00
4.	Sewall, W. J., one-third owner, area of land, 1,022 1-3 sq. ft.	
	Value of land,	2,933 33
	Value of buildings,	366 67
2.	Knowlton & Stone, rear City hall building,	550 00
	Railroad square, storehouse,	770 00
4.	Lane, F. F. block, Hiram Blake, trustee, area of land, 1,800 sq. ft.	
	Value of land,	8,800 00
	Value of buildings,	7,700 00

Ward.

1. Lane, Elisha F., E. F. L. block, area of land, 10,250 sq. ft.
   - Value of land, 28,000 00
   - Value of buildings, 30,000 00

1. Lane block, area of land, 28,880 sq. ft.
   - Value of land, 34,000 00
   - Value of buildings, 35,000 00

5. Martin property, area of land, 59,333 sq. ft.
   - Value of land, 9,900 00
   - Value of buildings, 17,600 00

1. Nims, Mrs. Sidney A., Church street, area of land, 3,537 sq. ft.
   - Value of land, 4,400 00
   - Value of buildings, 6,600 00

1. Petts, Ferdinand, area of land, 10,000 sq. ft.
   - Value of land, 8,000 00
   - Value of buildings, 3,050 00

4. Russell, Chas. L. estate, area of land, 2,135 sq. ft.
   - Value of land, 11,550 00
   - Value of buildings, 18,700 00

4. Shepardson, Mrs. Flora B., one-third tin shop, West street, 1,022 1-3 sq. ft.
   - Value of land, 2,933 33
   - Value of buildings, 366 67

5. Sentinel Printing Co., area of land, 4,815 sq. ft.
   - Value of land, 17,000 00
   - Value of buildings, 23,000 00

1. Saunders & Gorman, area of land, 5,788 sq. ft.
   - Value of land, 1,265 00
   - Value of buildings, 165 00

2. Stone, Chas. H., area of land, 2,025 sq. ft.
   - Value of land, 6,600 00
   - Value of buildings, 5,500 00

1. Spencer Hardware Co., area of land, 9,690 sq. ft.
   - Value of land, 5,320 00
   - Value of buildings, 11,000 00

Ward.		
1.	Swift & Co., area of land, 2,370 sq. ft.	
	Value of land,	1,320 00
	Value of buildings,	2,750 00
5.	Tierney, John C., area of land, 1,465 sq. ft.	
	Value of land,	4,500 00
	Value of buildings,	5,500 00
4.	Whitcomb, Elbridge G. estate, area of land, 5,676 sq. ft.	
	Value of land,	16,060 00
	Value of buildings,	4,400 00
2.	Area of land, 7,200 sq. ft.	
	Value of land,	5,830 00
	Value of buildings,	1,650 00
	Warren, Joseph G. estate, area of land, 15,200 sq. ft.	
	Value of land,	8,800 00
	Value of buildings,	5,500 00
3.	Warren, Mrs. J. G., area of land, 8,650 sq. ft.	
	Value of land,	3,750 00
	Value of buildings,	1,650 00
5.	Wright, Mrs. Leonard, area of land, 4,518 sq. ft.	
	Value of land,	8,250 00
	Value of buildings,	6,600 00
1.	Wright, Mrs. J. H., area of land, 9,200 sq. ft.	
	Value of land,	3,025 00
	Value of buildings,	2,475 00

APPRAISED VALUE OF ALL MANUFACTURING PLANTS IN CITY FOR 1912.

American Securities Corporation, land,	$1,100 00
Buildings,	8,250 00
Machinery,	1,650 00
Beaver Mills, land,	14,000 00
Buildings,	42,000 00
Machinery,	3,000 00

Burdett Chair Co., land,	1,100 00
Buildings,	10,400 00
Machinery,	1,000 00
J. C. Black & Co., machinery,	1,000 00
Cheshire Chair Corporation, land,	600 00
Buildings,	5,000 00
Cheshire Beef Co., buildings,	7,000 00
Cole, D. R. and F. A., land,	1,100 00
Buildings,	3,850 00
Dunn Chair Co., land,	2,400 00
Buildings,	13,000 00
Machinery,	3,000 00
Ellis, Austin A., machinery,	1,500 00
Faulkner & Colony Mfg. Co., land,	12,000 00
Buildings,	58,000 00
Machinery,	20,000 00
Fowler, Norwood, Green Co., land,	2,500 00
Buildings,	13,300 00
Machinery,	2,200 00
Humphrey Machine Co., land,	5,500 00
Buildings,	4,500 00
Hubbard, Hezro W., land,	900 00
Buildings,	3,300 00
Machinery,	1,630 00
Hardware and Woodenware Co., land,	2,200 00
Buildings,	5,500 00
Machinery,	2,000 00
Impervious Package Co., land,	2,200 00
Buildings,	6,600 00
Machinery,	1,100 00
Emerald street, buildings,	880 00
Machinery,	440 00
Jones, William E., buildings,	880 00
Jones, Robert C., buildings,	880 00
Jones, Charles A., land,	11,700 00
Buildings,	11,300 00

Keene Brick Co., land,	3,520 00
Buildings,	550 00
Machinery,	660 00
Keene Manufacturing Co., land,	470 00
Buildings,	3,930 00
Machinery,	330 00
Keene Steam Power Co., land,	4,400 00
Buildings,	13,200 00
Keene Glue Co., land,	2,200 00
Buildings,	6,600 00
Keene Woodenware Co., land,	3,300 00
Buildings,	19,800 00
Machinery,	8,800 00
Keene Gas & Electric Co.,	73,000 00
Lane, Elisha F., Water street, land,	1,100 00
Buildings,	7,700 00
Nims, Whitney & Co., machinery,	3,000 00
Pierce, F. B. & Co., land,	3,300 00
Factory buildings,	13,400 00
Machinery,	7,000 00
Pitcher & Brown, land,	1,100 00
Putney, C. E., machinery,	1,000 00
Buildings,	1,430 00
Taft, James & Co., land,	220 00
Buildings,	6,380 00
Thayer & Collins, land,	330 00
Buildings,	1,100 00
Machinery,	770 00
Wright, John A. & Co., land,	880 00
Buildings,	3,520 00
Machinery,	880 00
Wilkins, Fred H., machinery,	500 00

STOCK IN TRADE OF MANUFACTURERS AND BUSINESS CONCERNS.

Abbott Grocery Co.,	$57,000 00

American Securities Corporation,	4,000 00
Ashuelot Shoe Co.,	15,000 00
Beaver Mills,	25,000 00
Black, J. C. & Co.,	1,000 00
Boston Branch Grocery,	3,000 00
Bridgman, Charles H.,	2,000 00
Brown, Frank H.,	4,500 00
Bullard & Shedd Co.,	15,000 00
Bardis, M. D.,	3,500 00
Beedle, Mrs. Emma B.,	1,000 00
Beverstock, O. D. Co.,	1,000 00
Burdett Chair Co..	13,500 00
Carey, Forrest L.,	3,000 00
Carpenter, F. A. Co.,	2,500 00
Carter, Albert A.,	2,000 00
Cheshire Clothing Co.,	2,700 00
Chabott, Eli,	7,000 00
Chamberlain, Wm. P. & Co.,	55,000 00
Cheshire Beef Co.,	4,000 00
Cheshire Chair Corporation,	7,000 00
Cole, D. R. & F. A.,	6,000 00
Colony, Ormand E. estate,	5,000 00
Colony, George H. estate,	2,500 00
Cummings, Charles M.,	3,500 00
Cummings, Fred J.,	1,500 00
Cushing, J. & Co.,	5,000 00
Dalpey, Mrs. A. O.,	1,600 00
Daniels, Milton E.,	5,000 00
Darling, Charles W.,	1,500 00
Dickerman, Albert W.,	2,300 00
Dodge & Morgan,	5,000 00
Dorman, Carlton G.,	1,200 00
Duffy, John M.,	3,500 00
Dunn Chair Co.,	12,000 00
Eames, Geo. H. & Son,	8,000 00
Ellis, Austin A.,	2,500 00

Fairfield, Guy,	1,500 00
Fish, A. E. & Co.,	3,000 00
Faulkner & Colony Mfg. Co.,	55,000 00
Finkelstein, Samuel,	3,000 00
Fowler, Norwood & Green Co.,	14,000 00
French, E. W. & Co.,	1,000 00
Gerould & Bissell,	1,000 00
Giffin Coal Co.,	6,000 00
Goodnow, W. L. & Co.,	50,000 00
Goodnow & Aldrich Co.,	4,750 00
Green, W. A. & W. L.,	1,000 00
Gurnsey Bros. & Co.,	7,000 00
Gurnsey, Robert E.,	4,500 00
Hardware and Woodenware Co.,	10,000 00
Heffron & Dee,	5,500 00
Hodgkins, Bert W.,	3,500 00
Holbrook Grocery Co.,	75,000 00
Holbrook, Geo. E. & Co.,	5,000 00
Howard, Oscar J.,	4,250 00
Howes, Jean P & Co.,	3,500 00
Hevey, Joseph N.,	1,600 00
Impervious Package Co.,	7,500 00
Keene Glue Co.,	16,000 00
Keene Hoop Co.,	5,000 00
Keene Brick Co.,	2,000 00
Keene Ice Co.,	1,700 00
Keene Woodenware Co.,	22,500 00
Knowlton & Stone,	20,000 00
Lake, Henry E.,	2,500 00
Lesure, George H.,	1,500 00
Mason, W. L. & Co.,	1,000 00
Mason & Phelps,	1,000 00
Messer, Edward L.,	4,000 00
McClellan, Wm. B.,	9,200 00
Melvin, James T.,	1,400 00
N. E. Machinery & Metal Co.,	4,000 00

Nims Bros. & Co.,	1,200 00
Norwood, Calef & Co.,	7,500 00
Nims, Whitney & Co.,	15,000 00
Norcross & Parker,	1,000 00
Overland Co.,	2,200 00
Palmer, E. A.,	9,400 00
Pearson Bros.,	10,500 00
Perry, James L. & Co.,	2,000 00
Pike & Whipple,	2,000 00
Pierce, Harry A.,	1,000 00
Pierce, F. B. & Co.,	20,000 00
Rice, Herman C.,	1,500 00
Robertson & Bennett,	1,000 00
Robinson & Brett,	15,000 00
Rossman, Geo. M.,	3,000 00
Sargent, Geo. W.,	1,000 00
Sawyer, Walter A.,	2,500 00
Sawyer, Wm. W.,	1,000 00
Sentinel Printing Co.,	1,500 00
Shea & Culliton,	1,000 00
Smith, John A.,	3,000 00
Sewall, W. J.,	2,100 00
Spalter, Wilton H.,	2,000 00
Spaulding, Harry H.,	1,000 00
Spencer Hardware Co.,	38,500 00
Sprague & Carleton,	20,000 00
Standard Oil Co.,	3,250 00
Stearns & Hills,	4,700 00
Stevens, Henry S.,	1,500 00
Stickney, Clarence E.,	2,750 00
Stone, Geo. F.,	2,000 00
Swan, Henry E. & Co.,	5,000 00
Swift & Co.,	2,000 00
Taft, James S. & Co.,	2,500 00
Tattleman, Lewis,	1,000 00
Thayer & Collins,	6,000 00

Tilden, Geo. H. & Co.,	2,700 00
Tilton, Frank C. & Co.,	12,000 00
Tyler, Benjamin F.,	1,500 00
Wardwell, Granville,	1,500 00
Whitcomb, J. Fred,	8,000 00
Wilder, Harry M.,	2,000 00
Wilkinson & Co.,	1,000 00
Willard, Leon M.,	1,000 00
Woolworth, F. W. & Co.,	6,400 00
Wright, Geo. C.,	1,000 00
Wright, Frank H.,	5,500 00
Wright, John A. & Co.,	1,000 00
Wright, Wm. E.,	7,000 00
Yeates, Alfred E., agent,	17,000 00

ABATEMENT OF 1911 TAXES.

Alex, Henry, left town,	$1 70
Alford, Samuel C., left town,	1 70
Allen, John E., Admr., double tax,	3 40
Applin, Arthur F., left town,	1 70
Armie, Alfred, cannot find,	1 70
Armie, Frank, cannot find,	1 70
Barney, Frank C., left town before May, 1911,	1 70
Barrett, Frank E., paid in Nelson,	1 70
Barrus, John H., sick,	1 70
Barrows, Everett N., left town before June, 1911,	1 70
Bell, John, not here,	1 70
Benson, William J., left town,	1 70
Bent, Watson, double tax,	1 70
Bernard, Joseph, in Canada,	1 70
Bingham, Ralph T., not of age,	1 70
Bouvier, Gilbert, paid in Plymouth, Mass.,	1 70
Bowley, Henry W., left town,	1 70
Bradnielli, Sylvester, cannot find,	1 70

Brown, George W., double tax,	1 70
Brown, Homer, not of age,	1 70
Brown, Edward, double tax,	1 70
Buckminster, J. W., error,	8 50
Burns, James, left town before May, 1911.	1 70
Butler, Charles H., estate, over assessment,	5 95
Cannon, Howard D., not of age,	1 70
Capolo, Tony, not of age,	1 70
Carroll, H. N., paid in Winchendon,	1 70
Castor, Lucius, double tax,	2 55
Castor, Fred L., left town,	1 70
Champany, Henry J., not of age,	1 70
Chandler, George W., over 70,	1 70
Chase, Fred B., residence changed,	1 70
Cheshire County Savings bank, error,	85
Chickering, Samuel J., error,	5 57
Christo, Mosto, left town before May, 1911,	1 70
Clark, Harry N., left town before May, 1911,	1 70
Clark, Floyd, double tax,	1 70
Clark, Harold C., home in West,	1 70
Coffee, James, home at county farm,	1 70
Cogswell, Edward K., error,	1 70
Colgrave, Frank C., double tax,	1 70
Coleman, James C., paid in Daytona, Fla.,	1 70
Constantine, John, not here,	1 70
Corda, Alfred, went to Worcester in May,	1 70
Corey, Joseph, left town,	1 70
Cousins, Fred H., not of age,	1 70
Cresley, William J., gone to Massachusetts,	1 70
Cross, Joseph O., left town,	1 70
Crozzerrs, W. T., left town before June, 1911,	1 70
Currier, John E., double tax,	17 00
Curtis, Mrs. George T., error,	1 70
Cuthbert, Charles, paid in Gilsum.	1 70
Daigle, Joseph S., cannot find.	1 70
Darling, Charles H., left town,	1 70

Davis, Fred W., watering trough,	1 70
Delaney, Martin P., not here,	1 70
De Roque, Henry M., not here,	1 70
Desmond, Mrs. Etta N., cannot find,	1 29
Duryea, Burton, not of age,	1 70
Dion, James, double tax,	1 70
Di, Dion Fearo, not of age,	1 70
Dindino, Peter, in Italy,	1 70
Domina, Alfred E., left town,	1 70
Donovan, Edward J., in Winchendon,	1 70
Doolittle, Helen, estate, overtax,	8 50
Durmont, Dona, error,	1 70
Duncan, Charles, left town,	1 70
Dupees, Napoleon, in Troy, N. H.,	3 40
Eames, George H., error,	17 00
Eames, James E., not of age,	1 70
Edson, Mrs. Mary, watering trough,	3 00
Eklund, Carl J., left town,	1 70
Eklund, Knut, not of age,	1 70
Elia, Gideon, left town,	1 52
Ellis, Calvin H., error,	3 40
Espeinham, Mrs. Sarah, double tax,	8 50
Farr, Lester, not of age,	1 70
Fay, Enos, paid in Lancaster,	1 70
Favor, Charles H., error,	1 02
Fillonni, William, cannot find,	1 70
Finn, Dennis W., left town,	70
Fisher, Leon L., error,	1 70
Fisher, Lucius H., not of age,	1 70
Foley, Patrick, not here,	1 70
Fratchies, John, error,	1 70
Fred, Carl G., sick,	30 60
Fred, Arthur F., not here,	1 70
Furber, Harry, left town before June 1st,	1 70
Gallagher, John F., error in copying,	8 50
Garvey, Frank E., left town,	1 70

Gates, Roscoe E., watering trough,	3 00
Giblin, John, left town,	1 70
Goodrich, James B., left town,	1 70
Goodwin, John, left town,	1 70
Gregorier, George, left town before May 1st,	1 70
Grotto, Fred A., not here,	1 70
Grammostacianon, Caston, not here,	1 70
Green, Ralph, double tax,	1 70
Griswold, Frank B., no horse,	85
Guillow, Guy, not here,	1 70
Guyette, Joseph, not of age,	1 70
Guyette, Fred, not here,	1 70
Guyette, Frank, not of age,	1 70
Haney, Peter, not here,	1 70
Hayes, Luther H., not of age,	1 70
Healey, Edward H., left town before June, 1911,	1 70
Henderson, Robert, not of age,	1 70
Hitchcock, Elwin, paid in Dover,	1 70
Holt, Frank C., left town,	1 70
Horner, John H., left town,	1 70
Hurley, John, left town,	1 70
Hutchins, Otis, in Boston,	1 70
Hyland, ——, in Massachusetts,	1 70
Hynes, Martin, estate, poor,	13 60
Jarvis, Alfred E., double tax,	5 10
Jewett, Cleon C., left town,	1 70
Johnson, Oscar A., in Boston,	1 70
Johnson Hammond, not of age,	1 70
Jolly, Oscar L., error,	1 70
Joslin, Edward H., residence in Virginia,	1 70
Keene Ice Co., error,	17 00
Keene Wooden Ware Co., error in inventory returned,	323 00
Kierce, Mrs. Michael, poor,	17 00
Kellogg, William H., left town,	1 70
Kivela, Anton, cannot find,	1 70
LaBlanc, Arthur J., left town,	1 70

LeClair, Jeremiah, double tax,	1 70
LaCost, Theodore A., not here,	1 70
Lahiff, John H., left town,	1 70
Lancy, William, Jr., double tax,	10 20
Lane, George W., left town,	1 70
Laurent, Arthur A., left town,	1 70
Lee, Frank, left town,	1 70
Leslie, Frank O., left town,	1 70
Lewis, Harry, error,	5 10
Lindseron, Claude, not here,	1 70
Liscord, Fred, not here,	1 70
Lindquist, John L., not here,	1 70
Lorando, Alfred T., not of age,	1 70
Lynde, Edward, dead,	1 70
Fred Mackson, error,	1 70
Madison, James J., not here,	1 70
Main, Melvin, poor,	1 70
Marks, C. H., cannot find,	1 70
Marsh, Lewis, left town,	1 70
Mason, Dauphin W., in China,	1 70
Matthews, Mrs. A. E., failed,	3 40
McCarthy, Thomas, paid in Gardner,	1 70
McIntire, E. W. & A. Q., left town,	1 70
McMunn, John, not here,	1 70
Melvin, William, in jail,	1 70
Merriam, E. E., paid in Walpole,	1 70
Meriano, Frank, in Quincy, Mass.,	1 70
Messer, Eli, Jr., not here,	1 70
Messenger, Clarence, error,	1 70
Moore, Francis, Jr., not here,	1 70
Morrill, Joseph, gone,	1 70
Mulvey, Patrick, over 70 years,	1 70
Myers, Robert, not here,	1 70
Nadeau, Ernest, gone,	1 70
Nadreau, Ernest, gone,	1 70
Nadeau, Joseph A., not of age,	1 70

Nelson, Enias, unknown,	1 70
Nichols, Joseph B., double tax,	1 70
O'Brien, Mrs. Patrick, poor,	18 70
Ollis, Luke S., left town,	1 70
O'Neil, Hudson J., double tax,	1 70
Parker, Henry R., watering trough,	3 00
Pattridge, Frank L., paid in Harrisville,	1 70
Pattridge, S. Emerson, paid in Marlboro,	1 70
Patnode, Oliver, poor,	1 70
Patrick, Charles, not of age,	1 70
Patterson, Fred, not here,	1 70
Patterson, William, not here,	1 70
Paver, William H., left town,	1 70
Peabody, William W., left town,	1 70
Pease, ——, cannot find,	1 70
Pelkey, Clifford H., cannot find,	1 70
Pender, John H., error, no horse,	68
Peters, Barney, paid in Manchester,	1 70
Phillippo, Jaco, not here,	1 70
Pierce, Charles, not here,	1 70
Pierce, George W., cannot find,	1 70
Planman, Conrad, cannot find,	1 70
Powers, Frank A., not of age,	1 70
Punt, Arthur, not here,	1 70
Racine, Philip, not of age,	1 70
Rafferty, William, not here,	1 70
Randall, J. L., error,	1 70
Record, W. O., not known,	1 70
Reed, Ralph, paid in Putney, Vt.,	1 70
Richard, Lewis N., not here,	1 70
Riley, Timothy J., left town in May, 1911,	1 70
Ripley, Henry, paid in Winchester,	1 70
Robichaud, Edmund, in Athol, Mass.,	1 70
Rock, Eddie, cannot find,	1 70
Ross, Arthur H., not here,	1 70
Roy, Omer, paid in Marlboro,	1 70

Rossman, Geo. M., auto taxed in Connecticut,	27 20
Russell, Mrs. Harvey, poor,	13 60
Sartore, John, not of age,	1 70
Sawyer, Frank A., in Boston,	1 70
Scarborough, John D., left town before May, 1911,	1 70
Scarborough, Perley J., not of age,	1 70
Shillander, Adolph C., left before May, 1911,	1 70
Seeley, Charles, not here,	1 70
Seeley Robert E., cannot find,	1 70
Sharkey, Frank, over 70,	1 70
Shea, Thomas, cannot find,	1 70
Shields, Charles, left town,	1 70
Simpson, Archie, cannot find,	1 70
Simpson, Judson L., cannot find,	1 70
Smith, Walter G., cannot find,	1 70
St. John, David, esate, poor,	4 25
Shaehan, James G., left town,	1 70
Surprise, Frank, left town before May, 1911,	1 70
Sweeney, John, estate, poor,	17 00
Swatzer, Simeon, left the country,	1 70
Taplin, Alden B., left town,	1 70
Tenney, Hiram, dead,	1 70
Thayer, Edwin H., left city,	1 70
Thibadeau, Henry J., not of age,	1 70
Thompson, Albert, soldier,	1 70
Tiffany, John J., left town,	1 70
Tobia, Goilio, left town,	1 70
Upham, Edwin O., not of age,	1 70
Warren, Lewis D., dead,	1 70
Watkins, Carl, not of age,	1 70
Weeks, Bernard, left town,	1 70
Wheelock, Warren, not here,	1 70
Whitmore, Almon, cannot find,	1 70
Whittaker, Worthen D., over 70,	1 70
Willard, W. L., double tax,	1 70
Willard, Wright L., in Portland, Oregon,	1 70

Williams, Henry S., paid in Somerville,	1 70
Willis, George W., poor,	3 40
Winkleman, Albert F., left town,	1 70
Wilson, Clarence, sickness,	1 70
Wood, Myron E., no horse,	1 70
Woodbury, Henry W., watering trough,	3 00
Wright, Charles, paid in Langdon, N. H.,	1 70
Yandow, Henry, cannot find,	1 70
Yee, Kin, in China,	1 70
Yettaw, Joseph, error,	1 70

FRANK K. JEWETT,
JERRY P. WELLMAN,
GEORGE E. FORBES,
Assessors of Keene.

Keene, N. H., November 27, 1912.

REPORT OF CITY CLERK.

To His Honor the Mayor and Gentlemen of the City Councils:

I herewith submit the report of my receipts from December 1, 1911, to December 1, 1912.

Rent of stores,	$914 40
Rent of land, rear of city hall,	20 00
Rent of city pasture,	40 00
Rent, part of city pasture, Keene Artificial Stone Co.,	12 00
Rent of reservoir,	200 00
Dog license fees,	1,055 70
House numbers,	10
Miscellaneous licenses,	73 00
Billiard table, pool and bowling alley licenses,	170 00
Junk dealers' and collectors' licenses,	110 00
Intelligence office license,	2 00
Taxable costs,	261 27
Thayer & Chapin fund, interest,	200 00
Cemetery funds for investment,	1,150 00
Histories of Keene,	9 00
Vital statistics of the town of Keene,	2 75
Telephone tolls,	34 00
Moving picture licenses,	125 00
Fire department, use of chemical wagon,	7 00
Gravel and sand,	29 32
Town of Swanzey, Barcomb fire,	18 30
Part of old boiler,	4 25

A. R. Quint, city license,	17 00	
John Di Salvo, city license,	17 00	
Sewall & Co., voucher No. 957, West Side road,	14 22	
Junk, highway department,	5 00	
Candidate, fee of moderator,	1 00	
Jones-Elks Combination, 4th of July observances,	100 00	
State road, Foreman Bowen, posts,	60 00	
Candidates' fees, supervisor,	4 00	
Candidates' fees, representative,	28 00	
Refund, Joslin freight,	11 99	
Junk, steamer house,	2 00	
Burial of a soldier,	30 00	
		$4,728 30
Amount deposited in city treasury,		$4,728 30
Amount of proceeds of histories sold to December 1, 1912,		$2,132 50
Amount of proceeds of vital statistics of the town of Keene, sold to December 1, 1912,		$148 30

Respectfully,

FRANK H. WHITCOMB,
City Clerk.

Keene, December 2, 1912.

REPORT OF CITY MESSENGER.

To His Honor the Mayor and Gentlemen of the City Councils:

The messenger has collected for the use of city hall for the year ending December 1, 1912, $1,270.20, and deposited the same with the city treasurer.

New floors have been laid in the balcony and on landings and stairs in hallway by the proper committees, the same being a credit to those in charge.

Complaint is made by patrons that scenery, curtain, etc., on the stage are old, worn and shabby, and it is hoped whatever money the councils see fit to expend in the hall next year shall be laid out in this line.

Respectfully,

ALBERT W. GREEN,

City Messenger.

Keene, December 9, 1912.

REPORT OF

SUPERINTENDENT OF HIGHWAYS.

To His Honor the Mayor and City Councils:

I herewith submit the following report for the year ending December 1, 1912:

LIST OF PROPERTY BELONGING TO CITY OF KEENE USED BY THE HIGHWAY DEPARTMENT.

City pasture,	$2,500 00
Merchant gravel bank,	800 00
Stone quarry land, Concord road,	400 00
1 steam roller and tools,	2,500 00
10 horses,	2,200 00
1 stone crushing plant,	2,000 00
16 sidewalk snow plows,	275 00
5 dump carts,	250 00
12 harnesses,	200 00
2 asphalt heating kettles and tools,	125 00
20 barrels asphalt,	125 50
25 barrels tarvia,	75 00
23 barrels calcium chloride,	57 50
5,000 feet lumber,	100 00
9 1 bridge beams,	100 00
2 snow rollers,	100 00
1 express wagon,	100 00
2 horse rollers,	75 00
1 sidewalk roller,	25 00

1 two-horse wagon,	10 00
1 garbage cart,	50 00
3 sleds,	50 00
4 sand sleds,	100 00
1 tip cart and harness,	25 00
1 Climax road machine,	25 00
1 Champion road machine,	50 00
2 hard pan plows,	25 00
2 side-hill plows,	5 00
20 dump barrows,	20 00
5 ladders,	13 20
12 road drags,	36 00
1 Towne macadam scraper,	25 00
1 street scraper,	75 00
2 street cleaning carts and cans,	20 00
1 gravel screen and bins,	50 00
1 harrow,	10 00
1 set chain falls,	20 00
3 sets pulley blocks and ropes,	25 00
500 feet rope,	25 00
1 sewer pump,	20 00
2 tool boxes,	10 00
6 chains,	15 00
26 lanterns,	15 00
6 baskets,	4 00
2 grindstones,	10 00
12 street blankets,	50 00
6 storm blankets,	6 00
8 fly nets,	2 00
12 halters,	5 00
6 stable brooms,	2 00
10 horse brushes,	2 50
5 curry combs,	1 00
6 gravel screens,	6 00
3 cross-cut saws,	5 00
5 hand saws,	3 50

4 axes,	3 00
6 iron rakes,	1 50
5 wooden rakes,	1 00
6 stone forks,	4 00
4 hay forks,	1 00
5 striking hammers,	4 00
8 sledge hammers,	8 00
4 nail hammers,	2 00
3 paving hammers,	1 50
17 hoes,	3 40
52 shovels,	21 00
3 bog hoes,	2 00
30 picks,	15 00
3 bush hooks,	2 00
4 scythes and snaths,	2 00
11 iron bars,	7 50
7 tampers,	3 50
2 trowels,	50
2 augers,	1 00
3 levels,	3 00
2 bits and braces,	1 00
6 oil cans,	50
15 drills,	4 50
2 jack screws,	4 00
Shims and wedges,	1 00
8 wrenches,	4 00
1 vise,	2 00
1 wheel stone boat,	5 00
2 stone boats,	6 00
3 extra neck yokes,	6 00
1 ice scraper,	1 00
12 street brushes,	6 00
1 spreader and whiffletree,	2 00
2 cant hooks,	1 50
10 crates paving bricks,	6 00
1 forge,	3 00

1 blasting battery,	2 00	
4 sprinkler carts,	700 00	
		$13,666 60

STREET REPAIRS.

Adams street,	$21 75
Allen court,	10 38
Appleton street,	254 78
Arch street,	765 34
Baker street,	19 50
Beaver street,	120 63
Beech street,	17 50
Blake street,	114 25
Butler court,	109 34
Carroll street,	15 00
Carpenter street,	41 75
Carpenter street sidewalk, stone dust,	85 00
Church street,	103 50
Church street sidewalk, stone dust,	62 50
Colorado street,	34 75
Colorado street sidewalk, stone dust,	35 00
Court street,	332 50
Cottage street,	4 75
Crescent street,	17 25
Cross street,	88 97
Davis street,	2 50
Douglass street,	5 00
Duffy court,	217 09
Eastern avenue,	102 50
Edwards street,	18 00
Emerald street,	44 50
Emerald street sidewalk, stone dust,	65 00
Elliot street,	34 75

Elliot street sidewalk, stone dust,	18 00
Elm street,	54 25
Federal and Lamson streets,	281 16
Franklin street,	5 50
Gates street,	22 25
George street,	6 25
Gilsum street,	105 88
Grove street,	35 37
Gurnsey street,	4 00
Harrison street,	27 66
Hastings avenue,	47 00
High street,	28 00
High street sidewalk, stone dust,	65 00
Hyde street,	223 36
Island street, stone and labor,	541 36
Jennison street,	4 50
Knight street extension,	152 24
Main street,	316 54
Main street sidewalk, stone dust,	184 30
Madison street,	162 92
Marlboro street,	52 50
Myrtle street and walk,	87 50
North street,	2 50
North Lincoln street,	40 00
Page street,	233 88
Park avenue,	138 50
Park street,	3 00
Pearl street,	9 75
Perham street,	2 00
Probate street,	6 00
Prospect street,	7 25
Roxbury street, labor and material,	1,021 77
Rule street,	11 75
South Lincoln street,	21 00
South street,	153 83
Sullivan street,	10 00

Summer street,	12 50
Summer street sidewalk, stone dust,	25 00
Taylor street,	12 00
Taylor street sidewalk, stone dust,	20 00
Terrace street,	8 50
Towns street,	11 25
Washington street,	54 37
Water street, labor and material,	543 68
West street,	399 25
West street, stone and gravel,	111 23
Wilber street,	12 00
Wilson street,	18 00
Wilson street sidewalk, stone dust,	32 30
Winchester street,	149 95
Winter street,	6 00
Valley street,	18 00

ROAD REPAIRS.

Aldrich road,	$20 65
Ash Swamp road,	35 50
Belvedere road,	31 38
Branch road,	97 75
Chesterfield road,	680 02
Chesterfield road ledge,	1,025 16
Concord road,	358 24
Gilsum Hill road,	41 50
Graves road,	23 00
Gunn road,	14 50
Marlboro road, labor and material,	1,042 26
Nims road,	22 25
Nourse road,	121 25
Roxbury middle road,	128 13
Roxbury road,	76 75
South Keene Depot road,	22 25
Stearns road,	34 50

Sullivan Hill road,	10 50
Sullivan West road,	41 36
Surry East road,	111 25
Surry West road,	442 79
Towns road,	15 00
Westmoreland Hurricane road,	165 58
Walpole road,	50 00
Westmoreland Summit road,	271 50
West Hill road,	38 70
Wyman road,	41 50

PAID WILDER F. GATES, WORK DONE IN 1911.

Upper Court street,	$26 50
Walpole road,	37 80
Surry East road,	22 50
Gravel,	4 03

MISCELLANEOUS ITEMS OF REPAIRS.

Patroling roads and streets,	$2,881 23
Cleaning streets,	1,301 14
Cutting and trimming trees and brush,	540 57
Cleaning grates,	375 35
Clearing ice from, and repairing sluices,	390 11
Repairing bridges,	145 00
Lumber for bridges,	205 13
Repairing macadam,	250 00
Plowing walks,	230 50
Sanding walks,	232 00
Work at gravel banks,	106 75
Rolling and scraping snow,	130 75
Work on Griffin lot,	58 00

Washing brick pavement,	60 50
Repairing fence, city pasture,	19 00
Moving tools from Perry lot,	25 00
State road sluices,	14 80
Work on crosswalks, Court and Washington streets,	88 97
Concrete repairs,	8 00
Snowing Arch street bridge,	5 00

STREET SPRINKLING, DUST LAYERS AND ROAD BINDERS.

In the sprinkling district nearly two car loads of calcium chloride were used and one tank car of tasscoil. The cost of these materials is about the same for one application, averaging .017 per square yard. On account of wet weather the past fall, one application was sufficient for the season. The streets not treated with dust layers were watered.

One tank car of tasscoil was bought with the highway money and was used on Arch street from Park avenue to Wilson's mills, on Main street from E. F. Lane's to the Swanzey line, and on Marlboro street from Willow street to Eastern avenue, and was found to give much better results on gravel roads than it did on macadam roads. One car of tarvia B, (80 barrels) was purchased; 55 barrels were used on upper Court street. One car of Bermudez road asphalt was ordered for use on Federal and Lamson streets, but owing to the changes contemplated around the postoffice lot and the excavations for water, sewer and gas pipes, it was thought best not to build these streets this season.

Enough asphalt was used on Roxbury street to resurface the tarvia road and also about 20 barrels were used to complete covering the section of the Marlboro road built last season.

The following named amounts have been placed to the credit of the highway department:

Robert Ray, gravel,	$4 00
Louis Tatelman, old iron,	1 55
O. C. Mason, one-half cutting tree,	6 50
Peter Connors, gravel,	40
Keene Artificial Stone Co., gravel,	3 50
Keene Woodenware Co., horse,	100 00
Young & Curley, 17 barrels,	10 00
Dr. H. R. Beals, labor,	5 00
Louis Tatelman, junk,	2 50
J. F. Whitcomb, labor,	2 00
A. E. Eames, cutting tree,	6 87
C. P. Bugbee, pasturing horse,	12 50
Andrew Maligk, over paid,	1 75
W. H. Preckle, cutting tree,	6 00
J. E. Sevigny, gravel,	1 80
Frank E. Wood, gravel,	5 00
Pine Grove Springs Hotel, 21 barrels oil,	63 00
Fred Barcomb, gravel,	50
W. P. Richardson, stone,	3 00
D. R. & F. A. Cole, labor,	19 55
G. F. Lewis, calcium chloride,	14 25
H. F. Schooley, gravel,	10
K. W. W., labor,	165 33
Keeping horses, fire department, 52 weeks,	260 00
Answering 13 bell alarms,	136 50
Packing and unpacking hydrants,	9 00
Drawing wood, poor department,	40 20
Rent pasture, E. H. Fletcher,	40 00
Rent pasture, Keene Artificial Stone Co.,	12 00
Gravel and junk,	34 32
Mr. Bowen, posts for state road,	60 00
Telephone tolls,	80

A macadam road was built on Water street from Main to Willow street, which completes the street as far east as the railroad crossing. Beyond this, the street is very sandy and in bad condition. I would recommend that the sand be removed and used for filling on the new street running to the stone sheds, an extension of Valley street, and then complete Water street with gravel or crushed stone to Eastern avenue.

Island street was macadamized from West street to the railroad crossing; from there to the bridge the road is low and very uneven and would recommend that next year the street be completed.

Washington street, Winchester street and Main street from Hotel Ellis to the corner of Winchester street, being a part of the trunk line, ought to receive some permanent repairs the coming year.

BRIDGES.

The wooden bridge over Beaver brook on Marlboro street, I would recommend be replaced by one of concrete. The Island street bridge is rather light for the travel now going over it, and as the old wooden bridge on Appleton street is not suitable for the travel it now receives, would suggest consideration of the idea of moving the Island street bridge to Appleton street, and replacing same with a heavier bridge, with concrete floor and two sidewalks.

Respectfully submitted,

ARTHUR A. WALLACE,
Superintendent of Highways.

Keene, December 7, 1912.

REPORT OF

JOINT STANDING COMMITTEE ON STREETS

RELATING TO WEST SIDE ROAD IN KEENE.

To the City Councils:

The West side trunk line between Keene and Gilsum, on which work was commenced in the spring of 1911, has been completed at a total expense of $19,025.40 for about 3½ miles. This covers the entire cost to the city for labor, tools, materials, engineering, culverts, bridges, and all incidentals.

This section completes Keene's part of the trunk line over the route laid out by the state from the Swanzey line on Winchester street to the Gilsum line via Washington street.

KEENE TO GILSUM SECTION.

Pay-roll, 1911,	$29,282 97	
Pay-roll, 1912,	4,014 68	
		$33,297 65
Keene's share, 50 per cent. of total,	$16,648 83	
Overhead charges, plant, tools, etc.,	894 19	
Concrete bridge,	1,240 18	
Concrete bridge,	242 20	
		$19,025 40

The Winchester street section, of about 1¼ miles, was built in 1910, for $7,898.67, including land damages; and two bridges for $11,636.26.

The total cost to the city of Keene of the trunk line therefore, covering the three years it has been in process of construction, is $38,560.33.

The bridges, which constitute a considerable part of this expense, should not properly be considered as a trunk line item alone, as they would have had to have been replaced, in any event, with permanent structures. The maintenance of this highway will be taken care of by a patrol system under the direction of the state highway department. This system will be financed by the city and state, averaging to cost Keene about $50.00 a mile per annum.

Respectfully,

H. A. PEART,
C. M. NORWOOD.
L. M. BARRETT.
Joint Standing Committee on Highways.

Keene, December 7, 1912.

REPORT OF PARK COMMISSIONER.

To His Honor the Mayor and Gentlemen of the City Councils:

During the past season, in addition to the regular care of Wheelock park, which is now so generally used for picnic purposes, the roof of the pavilion has been repaired and painted, a considerable part of the young pines have been trimmed and underbrush removed, thereby lessening the liability of fires.

The road leading from North Lincoln street through Children's Wood to Roxbury street, has been improved and widened, particularly the northerly part, so that teams can easily pass, and the policy of improving the paths and roads carried out, so far as funds available would permit.

Respectfully,

J. S. TAFT,

Park Commissioner.

Keene, December 9, 1912.

REPORT OF

LADIES' WILDWOOD PARK ASSOCIATION.

To the City Councils of the City of Keene:

In accordance with the terms of the deed of gift of Wildwood park to the city, its control after May 18 is to be under the personal supervision of a commission of three persons consisting of the mayor, an alderman, and a lady who shall be an original donor or a descendant of one. The Wildwood Park association will in due course recommend such a lady to be selected for the commission.

The association has adopted plans for the expenditure of the balance of the legacy under Mrs. Thayer's will given to it to use for the improvement of the park. These plans include among other things the filling of the depression near Arch street, the erection of some concrete benches and a drinking fountain, and the installation of some boulders with an inscription showing the establishment of the park. The boulders have already been erected or practically so, the filling of the depression has been contracted and the other matters are under way.

The completion of these improvements cannot of course be accomplished by May 18.

The work, however, will not interfere with the change in supervision and the association believes that all of the improvements will meet the approval of all citizens, being confident that it has made a wise and excellent use of Mrs. Thayer's bequest, in addition to what has heretofore been done with a portion of it.

The filling of the depression is considered particularly desirable. Efforts were made for a long time to develop a pond out of it, but conditions have been and always will be such, as to make efforts in this direction entirely futile. The depression collects only surface water and whenever there is a dry season, it becomes an unsanitary and unsightly spot, of which mud is the chief feature.

Respectfully,

THE WILDWOOD PARK ASSOCIATION,
By Mrs. George R. Dinsmoor,
President.

To His Honor the Mayor and Councils of the City of Keene:

Gentlemen:—On this date the Wildwood Park association of Keene is dissolved and, according to the terms of Miss Ingersoll's bequest, its affairs are now turned over to the city for its care and maintenance. All indebtednesses are now wiped out and the balance in the treasury of the association ($245.85 and interest on two certificates of deposit) now belongs to the city to be put with the accruing interest of Miss Ingersoll's legacy and to be used in the future care of the property.

The committee has not been able to remove the havoc of a recent wind storm; otherwise the park is in good condition. To Dr. H. K. Faulkner's entire care and oversight, I would draw especial attention. He has worked continuously for the welfare of the park since becoming a member of the board of trustees; and to him I wish to pay very just tribute for all the work accomplished of late. There are in existence ten or a dozen chestnut posts to replace any which may yield to the wear of time and weather and are stored in the barn of H. L. Fisher, Park avenue.

It may be a matter of historic interest to note that of the original 72 women donors, 23 only are still living; and of the 27 men donors, 17 are now living at this date.

I would recommend that Mrs. D. C. Howard be chosen to serve, with one alderman of the city government and the mayor, who according to the terms of the bequest are to serve as the committee to have in charge the perpetual care of this Wildwood park.

Very truly yours,

MRS. GEORGE R. DINSMOOR,
President.

Keene, N. H., December 2, 1912.

REPORT OF BOARD OF HEALTH.

To the City Councils of the City of Keene:

There have been an unusual number of contagious diseases, within the city, during the past year, which have been reported to this board as follows: Scarlet fever, 6 cases; typhoid fever, 3 cases; diphtheria, 2 cases; measles, 358 cases; making the number in all, 369.

Of these cases there have been four deaths, one from each disease. We are confident that there have been several cases of measles which were not reported, as the disease was, on the whole, of a mild character, in many cases not requiring the attendance of a physician.

And although it is the duty of every one, whose family may be suffering from any contagious disease, such as the foregoing and some others, to report the same to the local board of health, yet there may have been instances where this has not been done. The number of cases of measles was an unusually large number for one year, but the deaths resulting therefrom was only one, and that a very young child.

At the present time there are three cases of scarlet fever in the city reported to this board.

There have been the usual sewer connections made where sewers have been recently constructed, and such other matters have been attended to, which have been brought to our notice, requiring our attention.

F. D. WORCESTER,
L. WELLINGTON,
A. A. PRATTE,
Board of Health.

Keene, December 1, 1912.

REPORT OF BOARD OF HEALTH.

To the City Councils of Keene:

By virtue of the city ordinances, we are required to make this, our third semi-annual report of the information contained in the reports kept by us, in relation to what is entitled, "An Ordinance for the Production, Care and Sale of Milk, Food and Food Substances," in force in this city.

We seem to have but very little authority or discretion under the ordinance, being little more than clerk for the city inspector to record his doings. We are not responsible for his acts, nor for his selection, so that we simply report from our records the substance of what has been done.

The first year this ordinance was in force the inspector reported that there were 196 different persons engaged in the business of producing and selling milk in this city and that the number of cows kept for that purpose was 1,031. That was last year and extended up to the end of the year, December 1, 1911.

This year your inspector has reported that there are only 95 persons engaged in that business, and that the number of cows kept for that purpose is 595. A falling off of 101 persons in business and 436 cows. That seems to us to be a great reduction in any way you may look at it for a city no larger than Keene. We have no reason to think there is any less milk used here than last year, and the only thing we can suggest or question is whether the report is a true one. Is the report a true statement of the business done?

If the report is a true one, then where are the cows kept and who is selling the milk? We give no opinion, except to

say, that unless the law and ordinances are faithfully executed, the whole thing is a farce and your money is spent for nothing. We do not think that making a visit to a person's premises once a year is of very much use to the public or greatly benefits any one seeking pure food under this ordinance. This is a law that requires a good deal of faithful labor to make it effective, and, like all other laws of similar character, it must be followed up diligently to get any good results. It is so easy to be deceived, and, unless there is a good deal of hard labor put into it, it must be a failure. It is not a means of recreation, but a business.

We do not feel called on to give an opinion, as it is not asked for, but we simply make the report as is our duty to do.

In all of the reports made they show that the cows are in a healthy condition and their surroundings sanitary. This has reference to the keeping of cows simply. No reports of any kind are made on any other places where food or food substances are kept for sale.

So that we infer that all places visited are in a sanitary condition.

F. D. WORCESTER,
L. WELLINGTON,
A. A. PRATTE,
Board of Health.

Keene, April 1, 1912.

REPORT OF BOARD OF HEALTH.

To the City Councils of Keene:

The board of health herein makes its fourth semi-annual report of the contents of their records kept by them, of its doings, and the action of the inspector, as reported to them, for the past six months, as follows:

There have been issued within that time 45 licenses for the keeping of 260 cows for the purposes of furnishing milk to the people of this city.

For the whole year the report is as follows, viz:

October	5,	17 licenses, representing	140 cows.
October	19,	33 licenses, representing	184 cows.
November	15,	16 licenses, representing	122 cows.
December	9,	21 licenses, representing	117 cows.
December	28,	8 licenses, representing	48 cows.
April	4,	10 licenses, representing	100 cows.
April	11,	10 licenses, representing	32 cows.
April	23,	5 licenses, representing	9 cows.
May	21,	14 licenses, representing	64 cows.
June	26,	4 licenses, representing	29 cows.
August	20,	2 licenses, representing	26 cows.
		140	871

Making in all for the year 140 licenses for the keeping of 871 cows for the purposes of selling milk within the city.

Out of the above number there have been returned to us 5 of the licenses, which were for the keeping of 43 cows, by the

different postmasters, saying that no such persons could be found in the town; so that the number of persons receiving licenses from this board for the year, from October to October, is 135, representing 828 cows.

In all cases reported, there has been such a report as called for a license in each case and it has been made. This covers all reports.

L. WELLINGTON,
F. D. WORCESTER,
A. A. PRATTE,
Board of Health.

Keene, October 1, 1912.

REPORT OF FOOD INSPECTOR.

To His Honor the Mayor and Gentlemen of the City Councils:

As food inspector I herewith submit the following as a semi-annual report:

Number of cows inspected, ...701
Number of owners, ...115
Number of cows found showing prima facia evidence of tuberculosis or other disease, rendering then unfit for milk purposes, ... 6

Of the 701 cows inspected there are about 150 which have been tuberculin tested voluntarily within a year by owners themselves, and it has been my aim to try and show owners of cows the benefit derived from having tuberculin tested cows.

No report was made or application for license allowed to be sent in until, in the mind of the inspector, the premises where cows were kept were in a suitable sanitary condition, which accounts for sanitary conditions as being good on all reports made to the board of health.

All places where permits have been given to sell milk have been inspected at least once, and in some cases four times before permit was given.

Two new stables have been built by owners of cows and four more have been renovated by order of the inspector.

One milk dealer has recently built a cement building and equipped it with all the latest appliances for the dispensing of milk in a sanitary manner.

Other milk rooms have been built where heretofore milk was strained in stable where cows were kept.

The cause for the number of cows reported inspected being less this year than last is due to two reasons, namely: The shortage of the hay crop, which, on account of the low price paid for milk at that time to the farmers, caused a number of them to sell off their new milch cows, and in most instances these were shipped out of the state. The other reason is that a number of licenses were granted last year to people who never sold milk in our city. The comparison made in a so-called report recently sent in by board of health of the number of cows inspected last year was taken on the number inspected for a year as against the number inspected in six months by me.

There are a few scattering cows, owned by private families, which have not been inspected for the reason that they have not applied for a permit and do not think they need one. I have asked the board of health to notify such persons by a notice in the papers, but for some unknown reason it has not been done this year as in the previous year.

During the recent outbreak of typhoid fever, in company with one of the members of the board of health, an inspection was made of all places where milk was supplied to families where typhoid had occurred, and in no case was it found traceable to milk.

Chapter 127 of the Public Statutes, as amended in 1901, 1903 and 1911, regulating the sale of milk and cream, requires a license fee of $2, said license to be granted by board of health, provided said applicant gives reasonable assurance that cows from which milk is taken are healthy and well cared for, providing, however, that any person selling the product of his own cows shall be exempt from paying any fee for such a license. This law as yet has not been carried out by our board of health, although application for such has been made.

The hotels, bakeries, restaurants, stores and markets where food is sold have been inspected twice a month, and in some cases oftener where necessary, and in my opinion are in a good sanitary condition and have all complied with the state pure food law. The state inspector on his recent inspection of the

places ordered no changes whatever and said that in no place in the state had the law been so thoroughly lived up to as in our city.

I stand ready in the future, as I have done in the past, to make any investigation ordered by the board of health, or in any other way that I may be of assistance to them.

Respectfully,

F. P. McCUSHING, P. M. D.,

Food Inspector.

Keene, N. H., April 17, 1912.

REPORT OF

TRUSTEES OF KEENE PUBLIC LIBRARY.

To the Honorable Mayor and City Councils:

The trustees of the Keene Public Library submit the following report:

What has made the year 1912 the most important one yet in the history of the Keene Public Library has been the completion of the new stack room, which, beside adding much to the dignity and appearance of the building, has provided the fire proof room so long needed for the books, and given improved facilities for readers and students in the open stack and larger reference room.

Early in the year the library received from the Sentinel Printing company its valuable recent files of the New Hampshire Sentinel completing the files from 1799 to date, and complete files of the Keene Evening Sentinel, which are now placed on shelves in the fire proof stack, easily accessible.

At the time the grounds were regraded the trustees authorized the expenditure of a sum of money not to exceed $500.00 from the income of the Julia B. Thayer legacy for the construction of new granolithic walks through the grounds of the library.

In April the permanent or Thayer trustees elected Mrs. Charles H. Hersey to fill the vacancy on the board.

Upon reopening the library, after it had been closed for the removal of books to the new stack room, Miss Maud H. Sherman was engaged as assistant librarian at a salary of $400 a year from May 1st.

The trustees have received as gifts for the library a collection of envelopes in use at the time of the Civil war from Miss Emma E. P. Holland of Concord, Mass., and a fine miniature of the late Miss Catherine Fiske of Keene, painted on ivory by Miss Goodrich, from Mrs. Reuben A. Tuttle of Brookline, Mass.

Miss Saxton, who was engaged as librarian in the spring of 1911, has continued to demonstrate her ability and peculiar qualifications for the work under the trying circumstances of the past year. The increased circulation and use of the library, in spite of its having been closed for three weeks at what is usually the busiest season of the year, could hardly have occurred without some unusual incentive to stimulate the interest of the public or through methods which should demonstrate to old and new patrons of the library its greater possibilities and usefulness. This, Miss Saxton has succeeded in doing in a number of ways with a result that must be at once gratifying to the trustees and to the public.

Many excellent suggestions for making the library of greater benefit to the public and increasing its usefulness in the community have been offered by the librarian, and the trustees wish to call your attention especially to the librarian's report hereby appended.

MARY A. A. PRENTISS,
Secretary.

Keene, December 6, 1912.

REPORT OF THE LIBRARIAN.

To the Board of Trustees of the Keene Public Library:

I have the honor to present the 37th annual report of the librarian for the year ending December 1, 1912.

The important event of the year has been the completion of the book room and the opening to the public of a well lighted, well ventilated room, where they may see the books and select for themselves. The opportunity thus provided gives general satisfaction. It is now possible for both readers and scholars to read and study in the library rooms with comfort, and a consequent gain in reference use has followed.

For the completion of the repairs, the cleaning and waxing of the floors and the moving of the books, the library was closed twenty working days and three Sundays, though open at certain hours for reference work with students several days during that time. The moving of the books was accomplished easily and quickly (in four days) at a small expense.

The circulation of books shows a gain of 2½ per cent. over the previous year; the circulation of non-fiction has increased nearly 10 per cent. Both these figures show a growth, not phenomenal, arising from curiosity and interest in the changes and additions which is likely to decrease at any time, but indicate a steady development which augurs well for the future.

The library has received gifts of books, pamphlets and magazine subscriptions from Mrs. J. B. Hyland, the Sentinel Printing Co., Miss Mary D. Frost, Mrs. H. K. Faulkner, Miss Caroline Whitcomb, the local Christian Science Society and others; city, state, government and library publications; also a gift of Confederate currency from the U. S. Treasury Department, through the courtesy of Secretary Franklin MacVeagh. A framed portrait of Franklin Pierce, with autograph signature, now hanging in the newspaper room, is the gift of the Order of the American Boy, No. 8, of Keene.

During the year, an inventory has been taken and the Government Publications have been removed to a larger room and put in order for use, and the cataloging of them has been begun.

With the present library equipment it would seem that the library should now become of much greater usefulness to the community than ever before.

Only 25 per cent. of the population of the city is at present using the library; a per cent. which taken with the circulation. makes it evident that means of making the library and its resources better known to the city at large should at once be employed. Various methods for greater publicity immediately suggest themselves.

Short lists of from eight to twelve titles, with a brief description note, published in the local papers have been found the most effective way of letting the reader find out that just what he wants is in the library.

A bulletin of books added might be issued twice a year. perhaps, and distributed free of charge.

Special letters might be sent to individuals or a class of individuals, calling their attention to books which would be of interest to them.

Posters stating the location of the library and the hours of opening might be placed in public places like the station, the rest room, factories, etc.

This enumeration of means for library advertising is sufficient to show the possibilities.

A telephone, considered a necessity in any business office no matter how small. would also add to the efficiency of the library service in many ways.

It is apparent that this work cannot be done with the present hours for opening and the number of workers. I would suggest to the board that they open all the departments of the library in the morning and employ another assistant.

Indeed, with the increased circulation. the many demands made upon us by the students and others in need of help. the

work of caring for the shelves in the book room, the constantly increasing work of keeping the books properly mended and rebound, some part of the work suffers all the time and more help is necessary.

Under the arrangement suggested above, the work would be greatly facilitated. The normal school students many times find the morning the only convenient time for their library work. Many others would be glad to come for special research in the quieter hours of the morning. The work would thus be distributed through the day and the "rush" hours avoided. For a time, at least, while the circulation would not be large in the morning, ample opportunity would be given for accomplishing the routine work which it is almost impossible to do now in the crowded afternoon and evening.

Many requests have come this year for collections of books to be taken to the school rooms for a period varying from two to six weeks. Pictures are also needed for school use. These are valuable ways of working with the teachers and the schools. For these, also, we need more time, that is the help of another assistant, and money, as duplicate copies of books now in the children's library would be needed. An increase in appropriation, even a small one, for this work would mean a great deal of good and would be appreciated by the schools in all parts of the city.

Following are the statistics for the year:

STATISTICS.

Library statistics for the year December 1, 1911, to December 1, 1912:

Total number of accessions, Dec. 1, 1912,	19,052
Total number of accessions during year,	832
Number volumes by purchase,	693
Number volumes by gift,	139
Number volumes by binding periodicals,	134
Total additions, new fiction,	119
Total additions, non-fiction,	544

Number volumes lost or discarded,	144
Net additions,	519
Number volumes rebound,	346
Number of reader's cards issued,	485
Number of borrowers registered since Sept., 1911,	2,287
Largest number of vols. issued in one month, March,	3,350
Largest number vols. issued in one day, May 8,	428
Least number vols. issued in one day, Oct. 23,	41
Average circulation per day,	123
Number vols. issued during year, fiction,	27,573
Number vols. issued during year, non-fiction,	7,683
Total circulation,	35,256
Total circulation last year,	34,378
Increase in circulation over last year,	878
Number readers using reference and reading rooms Sunday afternoons,	283

CLASSIFIED ACCESSIONS.

General works,	9
Philosophy and religion,	12
Social science,	34
Philology,	1
Natural science,	29
Useful arts,	28
Fine arts,	22
Literature,	74
Biography, history and travel,	106
Periodicals, (bound vols.),	199
Fiction,	119
Duplicates and replacements,	165
Government publications,	30
Gifts,	139

CASH ACCOUNT.

Cash on hand Dec. 1, 1911,	$2 23	
Received from fines, catalogues, etc.,	203 65	
		$205 88
Expenditures:		
City treasurer, fines,		$171 38
Express,	$4 55	
Freight and truckage,	7 32	
Postals and stamps,	1 93	
Supplies,	3 83	
Work,	53	
Books, Library of Congress cards,	12 13	
	$30 29	
Refund from library expense for book fund,		$30 29
Cash on hand Dec. 1, 1912,		4 21
		$205 88

Respectfully submitted,

MARY LUCINA SAXTON,
Librarian.

Keene, December 6, 1912.

REPORT OF OVERSEER OF THE POOR.

To His Honor the Mayor and Gentlemen of the City Councils:

I herewith submit the annual report for the year ending December 1, 1912:

During the year I have furnished aid to city and county paupers, also dependent soldiers and their families, as follows:

I have collected during the year from the estates of Elizabeth A. Bailey and Emily Cass, $320.00, city charges, and have deposited this amount with the city treasurer.

CITY PAUPERS. DECEMBER 1, 1911, TO DECEMBER 1, 1912.

George W. Willis,	$105 48	
Mrs. Nancy S. Baker,	127 75	
Charles Farnum,	144 00	
Mrs. Ellen Hanley,	152 00	
Nellie Lee,	96 00	
A dependent soldier,	24 50	
Martha J. Marden,	96 00	
Charles O. Rice,	96 00	
		$841 73

COUNTY PAUPERS.

Mrs. Louis C. Wells,	$110 00
John Buskey,	72 00

Mrs. Lamere,	72 00	
Bridget Beals,	54 00	
George Norcross's family,	20 00	
Ella M. Thompson,	72 00	
Nellie Leora,	50 00	
Edward Partridge,	90 00	
Henry Manseau,	72 00	
Mrs. Harrison Smith,	96 00	
Charles C. Holden,	60 00	
Mrs. Nancy Sevigny,	120 00	
Fannie Avery,	120 00	
E. A. Clark,	96 00	
Mrs. Emily Blanchard,	120 00	
Mrs. Timothy Curran,	48 00	
Charles O. Rice,	48 00	
Mrs. George Golden,	86 00	
Nellie Mahar,	72 00	
Catherine B. Hastings,	72 00	
Mrs. Burton Townes,	95 47	
Mrs. Everett Newell,	96 00	
Mrs. Hattie Hastings,	96 00	
Mrs. Ruth Foster,	87 00	
Mrs. Mary Crouch,	60 00	
George L. Nye,	40 86	
Peter Guillette,	11 00	
Jerry Lower,	12 94	
		$1,986 01

DEPENDENT SOLDIERS AND FAMILIES.

A dependent soldier,	$24 00
A dependent soldier,	72 00
A dependent soldier's widow,	84 00
A dependent soldier's widow,	60 00
A dependent soldier's widow,	144 00

A dependent soldier,	12 77	
A dependent soldier,	78 00	
		$474 77

LABOR AT COUNTY WOOD YARD.

Keene highway department, drawing wood,	$40 20	
Damon C. Twitchell, sawing wood,	20 40	
E. M. Howland, labor,	30 50	
		$91 10

JOHN J. DONOVAN,
Overseer of Poor.

Keene, December 9, 1912.

REPORT OF

SUPERINTENDENT OF CEMETERIES.

To His Honor the Mayor and Gentlemen of the City Councils:

The undersigned respectfully presents the report of the cemetery department for the year ending November 30, 1912, as follows:

The affairs of this department have progressed in much the same manner as usual.

The more favorable season has done much to restore the lawns that suffered so severely from the drouths of the last three or four years. Each year adds to the number of bequests of trust funds for the care of lots. This is gratifying, as every lot that receives special care adds to the well-kept appearance of the cemeteries. During the past summer the shallow bridge at the southern Lincoln street entrance, which owing to its nature was constantly in need of repairs, has been replaced by a substantial cement structure that should prove practically indestructible.

I would recommend, (as I have done before), that a portion of the wooden fences be painted each year. That of the Washington street cemetery is in greatest need of such repair.

My receipts for the year are as follows:

Dec. 1911. Sexton work, $50.00, labor, $13.00, loam, $13.50, fertilizer, $4.75, grass seed, $2.00, care of lots, $302.00, collected on lots sold, $65.00,	$450 25
Jan. 1912. Sexton work, $23.00, labor, $3.00, loam, $1.00, fertilizer, $1.25, grass seed, .50, care of lots, $79.00, collected on lots sold, $60.00,	167 75

Feb. Sexton work, $53.50, care of lots, $21.00, collected on lots sold, $45.00,	119 50	
Mar. Sexton work, $68.00, care of lots, $15.00, collected on lots sold, $90.00,	173 00	
Apr. Sexton work, $41.50, care of lots, $12.00, collected on lots sold, $100.00,	153 50	
May. Sexton work, $74.00, labor, $8.25 loam, $6.50, fertilizer, .75, grass seed, $1.00, care of lots, $57.00, collected on lots sold, $40.00,	187 50	
June. Sexton work, $18.00, labor, $3.75, foundation, $4.00, care of lots, $21.00, collected on lots sold, $110.00,	156 75	
July. Sexton work, $49.00, care of lots, $20.00, collected on lots sold, $15.00,	84 00	
Aug. Sexton work, $32.50, labor, $17.00, loam, $23.00, fertilizer, $1.75, grass seed, $1.50, care of lots, $6.00, collected on lots sold, $70.00,	151 75	
Sept. Sexton work, $22.00, labor, $44.50, loam, $52.50, fertilizer, $6.00, grass seed, $4.00, care of lots, $9.00, collected on lots sold, $155.00, O. J. Howard, use of lowering device, $1.50,	294 50	
Oct. Sexton work, $30.50, labor, $23.00, loam, $21.25, fertilizer, $4.25, grass seed, $2.75, care of lots, $12.00, collected on lots sold, $82.00, foundation, $3.50, grass, $8.00,	187 25	
Nov. Sexton work, $50.00, labor, $14.50, loam, $9.50, fertilizer, $2.50, grass seed, $1.75, foundation, $2.00, care of lots, $26.00, collected on lots sold, $35.00,	141 25	
Total,		$2.267 00

I have deposited this amount with the city treasurer, and hold his receipts for the same.

Respectfully submitted,

WALTER E. MASON,
Superintendent.

Keene, December 1, 1912.

REPORT OF LIQUOR AGENT.

To the Honorable Board of Mayor and Aldermen:

I herewith submit the following report as liquor agent, from December 1, 1911, to December 1, 1912.

Stock on hand December 1, 1911, subject to leakage and evaporation:

3	bottles Porter,	$0 84	
11.218	gallons Alcohol,	32 63	
2.495	gallons Whiskey,	8 73	
.019	gallons French brandy,	14	
.182	gallons N. E. rum,	67	
.939	gallons California brandy,	3 75	
.970	gallons Cherry rum,	2 43	
1.856	gallons Gin,	6 48	
1.623	gallons Port wine,	2 43	
1.915	gallons Sherry wine,	2 87	
23	bottles Ale,	6 42	
	Bottles,	9 02	
	Duffy's malt,	1 50	
	Champagne,	1 00	
	Labels and corks,	3 00	
	License,	16 67	
	Cabinet,	15 00	
			$113 58

PURCHASES AND EXPENSES.

96	bottles Porter,	$26 80
155	gallons Alcohol,	449 50

81 gallons Whiskey,	281 00	
7 gallons French brandy,	52 50	
5 gallons N. E. rum,	17 50	
4 gallons California brandy,	16 00	
11 gallons Gin,	38 50	
3 gallons Port wine,	4 50	
3 gallons Sherry wine,	4 50	
48 bottles Bass's ale,	13 40	
6 bottles Duffy's malt,	4 50	
Sundry expenses,	41 39	
Bottles and corks,	36 27	
Salary and rent,	336 00	
License,	25 00	
		$1,347 36
Stock,		113 58
		$1,460 94
Cash on hand,		$32 16
		$1,493 10

SALES.

96 bottles Porter,	$33 60
157.638 gallons Alcohol,	630 57
78.569 gallons Whiskey,	471 43
6.637 gallons French brandy,	53 58
4.951 gallons N. E. rum,	29 65
3.850 gallons California brandy,	23 12
.374 gallons Cherry rum,	2 25
10.835 gallons Gin,	65 01
4.732 gallons Port wine,	18 94
3.157 gallons Sherry wine,	12 63
4 bottles Champagne,	4 00
58 bottles Bass's ale,	20 30

8 bottles Duffy's malt,	8 00	
Empties,	9 10	
		$1,382 18

Stock on hand, December 1, 1912:

3 bottles Porter,	$0 84	
8.612 gallons Alcohol,	24 96	
5.127 gallons Whiskey,	17 94	
.382 gallons French brandy,	2 86	
.241 gallons N. E. rum,	74	
1.089 gallons California brandy,	4 35	
.596 gallons Cherry rum,	1 24	
2.016 gallons Gin,	7 05	
1.758 gallons Sherry wine,	2 64	
13 bottles Ale,	3 63	
Bottles,	8 00	
Labels and corks,	5 00	
License,	16 67	
Cabinet,	15 00	
		$110 92
Sales,		$1,382 18
		$1,493 10

ERVIN M. BULLARD.
Liquor Agent.

STATE OF NEW HAMPSHIRE.

Cheshire, ss.

December 5, 1912. Sworn to before me.

FRANK H. WHITCOMB,
Justice of the Peace.

REPORT OF

SEALER OF WEIGHTS AND MEASURES.

To His Honor the Mayor and Gentlemen of the City Councils:

I find the scales in far better condition this year than last. Berry baskets have been up to the standard better this year than last.

There are a few points relating to weights and measures that I shall lay before the next legislature to adjust for the betterment of the public and the dealer.

The following is a list of the property and its value belonging to the city:

1 steel tape, 6 feet,	$1 00
1 set weights, 4 lbs. to 1-16 oz. in case,	15 00
20 fifty lb. weights,	60 00
1 twenty-five lb. weight,	6 00
1 ten lb. weight,	3 50
1 set aluminum weights, 1 to 20 grains,	1 75
1 agate bearing tip scale in case,	29 00
1 cylindrical glass graduate,	2 50
1 set liquid measures, 1 gal. to 1 gill,	30 00
1 set dry measures, ½ bushel to 1 quart,	4 00
1 quart, pint measures,	2 00
1 set steel letters,	1 50
1 set steel figures,	1 50
1 hand seal press,	2 50
1 hammer,	50
1 wrench,	50
2 files,	25

2 screw drivers,	40	
1 pipe pliers,	50	
1 wire cutter and pliers,	25	
5 pounds sheet lead and shot,	1 00	
Tags, seals and blanks,	5 00	
1 one gallon oil measure,	50	
1 can and dry grain,	2 00	
1 level,	50	
1 pair shears,	50	
12 foot gauge rule,	2 50	
		$174 65

Respectfully,

J. C. ESTABROOK,

Sealer of Weights and Measures.

Keene, December 1, 1912.

REPORT OF JUSTICE OF POLICE COURT.

To the Honorable Board of Mayor and Aldermen:

The justice of the police court submits the following report for the year ending December 1, 1912:

Number of civil cases entered, 7; number of complaints entered, 366; for the following named offences, to wit:

Abandoning family,	2
Adultery,	7
Aggravated assault,	3
Assault,	25
Assaulting officer,	2
Being drunk,	185
Being idle and disorderly,	4
Being father of bastard child,	7
Being a common street walker,	7
Blackmail,	1
Breaking and entering,	1
Breaking windows,	1
Bribery,	2
Brawl and tumult,	1
Carrying concealed weapons,	3
Cruelty to animals,	1
Cruelty to child,	1
Disorderly conduct,	4
Breaking the peace,	4
Forgery,	1
Keeping gambling house,	1
Larceny,	4
Murder,	1

Neglecting to send children to school,	2
Mis-spending earnings,	1
Obtaining money on false pretences,	2
Profanity,	1
Burglary,	8
Playing ball on the street,	3
Rape,	1
Refusing to assist fire-ward,	1
Riding bicycle on sidewalk,	13
Tearing down fence,	1
Truancy,	4
Threatening and putting in fear,	2
Peddling without a license,	2
Using obscene language,	1
Using boat without permission of owner,	1
Unlawfully firing a gun,	1
Stubborn child,	1
Violating liquor law,	38
Violating automobile law,	15
Persons who paid fines,	167
Committed for non-payment of fines,	18
Sentenced to Westmoreland,	18
Sentenced to jail,	6
Held to answer to the superior court,	13
Appealed to the superior court,	1
Committed for want of bail,	4
Tried and acquitted,	13
Discharged on condition that they leave town,	4
Ordered to pay allowance to their families,	2
Discharged on their own recognizance,	3
Sent to the industrial school,	2
Discharged on payment of costs,	6
Ordered to report to probation officer,	4
Discharged by reason of insanity,	1
Cases not prosecuted to judgment,	44
Cases dismissed on payment of costs,	26

Cases in which sentence was suspended,	14
Cases continued for sentence,	1
Cases continued indefinitely,	8
Cases in which sentence was suspended on payment of costs,	3
Cases continued for sentence on payment of costs,	2
Cases settled by marriage,	2
Case dismissed for want of jurisdiction,	1
Amount of fines paid to justice,	$820 00
Fine paid in 1911, not included in 1911 report,	$2 00
Fines paid for violations of automobile law,	$100 00
Automobile fines paid to state treasurer,	$100 00
Amount of fines deposited in city treasury,	$722 00
Amount of fines paid to special justice,	$6 00
Amount of fines deposited by special justice,	$6 00

L. W. HOLMES,
Justice.

Keene, December 1, 1912.

REPORT OF THE CITY SOLICITOR.

To His Honor the Mayor and Gentlemen of the City Councils:

During the past year the city has been free from legal difficulties. The Cheshire Granite company, of which the city was the sole stockholder, was dissolved by decree of the court and its corporate existence ended. Instructions from the superior court were also obtained as to the use of the income received from the note of the Union School District by the city, given in payment of the Coolidge lot.

At the present time the only matter pending before the superior court is the petition of the city for the condemnation of the quarry property in Roxbury belonging to E. B. Ellis of Northfield, Vermont. This will be tried at the April term.

There have been the usual criminal matters to attend to before the police court.

Respectfully submitted,

PHILIP H. FAULKNER,
City Solicitor.

Keene, N. H., December 4, 1912.

REPORT OF PROBATION OFFICER.

To the Honorable Board of Mayor and Aldermen:

I herewith submit the following report as probation officer of the juvenile court for the year ending November 30, 1912.

Number of complaints entered,	19
Boys,	19
Girls,	0
Cause of complaints:	
Obstructing the highway,	2
Breaking into boat house,	1
Breaking windows,	9
Larceny,	4
Truancy,	3
Disposition of cases:	
Dismissed,	9
Payment of costs,	1
Sent to industrial school,	2
Placed on probation,	7

Respectfully submitted,

GEORGE A. KEITH,
Probation Officer.

Keene, N. H., December 2, 1912.

REPORT OF CITY PHYSICIAN.

To His Honor the Mayor and Members of the City Government:

I respectfully submit my report as city physician for the year 1912, as follows:

Police department:—I made nine calls at station and had two office calls.

Fire department:—I made one call at house and had four office calls.

Overseer of Poor:—I made one call at house, had one office call and vaccinated seven children.

Had no deaths or births.

JOHN J. OSTERHOUT,
City Physician.

Keene, December 11, 1912.

REPORT OF

BOARD OF EXAMINERS OF PLUMBERS.

To the City Councils of Keene:

During the past year there has been one master plumber's license issued and one renewal of plumber's license, amounting to the sum of $2.00. Uncollected, $3.00.

DAVID W. MITCHELL,
F. D. WORCESTER,
Board of Examiners of Plumbers.

Keene, December 9, 1912.

REPORT OF CHIEF ENGINEER OF FIRE DEPARTMENT AND SUPERINTENDENT OF FIRE ALARM TELEGRAPH.

To His Honor the Mayor and Gentlemen of the City Councils:

In accordance with the requirements of the city ordinance, I herewith submit for your consideration the following report of the fire department for the fiscal year ending November 30, which finds the department fully up to the standard as regards apparatus and equipment, and with a full quota of men in each company.

You will note from the following table of fires and losses that the department has responded to ninety-two calls, divided as follows: Fifteen bell alarms, seventy still alarms, and seven brush fire calls. This number is thirteen less than the number of calls in 1911. The loss at these fires was $14,941.92. The insurance paid was $13,202.85. The estimated valuation of the buildings, where the fires occurred, is $113,493.97.

Improvements and new apparatus added to the department: With the exception of the expense of, and what pertains to the new fire alarm system, there has been very little purchased for the fire department. A much needed new roof has been put on the fire station and other necessary purchases made to keep the department up to its usual standard.

Apparatus and Force: The apparatus and force of the department, under a chief and three assistant engineers, located on Vernon street, is as follows: The Keene Steam Fire Engine and Hose Company (25 men) has Steamer No. 1, Button Steamer No. 2, one combination chemical and hose

wagon, one Relief hose wagon; Washington Hook & Ladder Company (20 men) has one service truck and one Relief truck, Deluge Hose Company (20 men) has one combination chemical and hose wagon.

There are 7,450 feet of fire hose. About 2000 feet of this hose is old and unreliable. There are 300 feet of chemical hose, 1,500 feet of linen hose at South Keene, six 6-gallon and four 3-gallon extinguishers, one cellar pipe, one three-way Eastman Deluge set, uniforms, rubber coats, hats and boots for the department, four sets of swing harnesses, two extra Barry collars, three sleds and three sets of Hobb's runners.

I respectfully make the following recommendations: That the city purchase a triple combination automobile fire truck, as the city is constantly extending its water mains, in some cases two or more miles from the fire station, making it almost impossible for us to answer alarms at so great a distance, in time to render much, if any, service without injury to the horses; also in case of fire in sets of farm buildings located in the suburbs of the city the automobile fire truck would spare the horses the long hard runs and do quicker and better service; that until the city provides the automobile fire truck the department be allowed two pairs of horses to be kept in the fire station available at all times; that the city purchase 1000 feet of new fire hose, none having been purchased the past year and much of that now in use being very unreliable.

In accordance with my recommendation of last year, the city has purchased and caused to be installed a new up-to-date fire alarm equipment from the Star Electric Company of Binghamton, N. Y., at an expense of $1,895; it has also purchased a whistle blowing machine at a cost of $350. The fire alarm apparatus has been installed in a room adequately fitted up for it, at the fire station. The new fire alarm system which replaces the old consists of a repeater, storage battery, automatic switchboard, whistle blowing machine, and a manual transmitter.

The board of engineers has caused certain numbers to be known as transmitter calls. These calls are to be given for fires in locations where there are no fire alarm boxes and assistance is called in by telephone. This system, which is in charge of Mr. E. B. Riley, a very efficient operator, has worked to our entire satisfaction since the date of installation, October 11. Too much credit cannot be given Mr. Riley for the efficient care that he has given the new fire alarm system since it was installed. As all of the wire used in the system is copper-covered, with the exception of five miles which is iron, I would recommend that this wire be replaced with copper-covered wire.

There has been one new fire alarm box, number 141, installed on Willow street, and two more boxes have been ordered and will be installed in the near future, one on Railroad street, number 113, and one, number 27, on Washington street, opposite the Burdett chair shop.

I take pleasure in further reporting that harmony prevails between officers and men of the several companies, that they appreciate their quarters and the liberal spirit manifested by the city councils in promptly providing for the needs of the department. It also gives me pleasure to speak of the valuable aid afforded by the chairmen and members of the joint standing committee on fire department, the lands and buildings committee and the superintendent of the streets. A most cordial relation exists among the members associated with me on the board of engineers, who with the officers, members of the department, and public, have assisted me during the past year, and to them and the city councils I extend my thanks and hearty appreciation.

LOUIS A. NIMS,

Chief Engineer and Superintendent of Fire Alarm Telegraph.

Keene, December 6, 1912.

FIRE ALARM TELEGRAPH.

Location of boxes and instructions to firemen and officers:

Box 5. City Hospital.
Box 6. Main and Emerald streets.
Box 7. St. James street, near Railroad street.
Box 8. Main street, corner Railroad street.
Box 9. Central Square, on city hall.
Box 13. Beaver Mills, engine room, private box.
Box 14. Water street, corner Grove street.
Box 15. Water street, corner South Lincoln street.
Box 16. Main street, corner Marlboro street.
Box 17. Main street, corner Baker street.
Box 18. Marlboro street, corner Kelleher street.
Box 19. Lower Marlboro street.
Box 22. Fire station, Vernon street.
Box 23. Roxbury street, corner Beech street.
Box 24. Beaver street, corner Dover street.
Box 25. Washington street, near Giffin's mill.
Box 26. Spring street, corner Brook street.
Box 27. Washington street, opposite Burdett's chair shop.
Box 31. Washington street, opposite Pine street.
Box 32. Elm street, corner High street.
Box 33. Washington street, corner Gilsum street.
Box 35. Court street, corner Prospect street.
Box 37. Mechanic street, corner Pleasant street.
Box 41. Middle street.
Box 42. West street, corner School street.
Box 43. West street, corner Ashuelot street.
Box 46. Court street, corner School street.
Box 47. Court street, Keene glue shop.
Box 52. Emerald street, corner Ralston street.
Box 53. Winchester street, corner Winchester court.
Box 54. Island street, Fowler's box shop.

Box 57. Pearl street, on third pole south of track.
Box 65. South Keene.
Box 72. West Keene.
Box 73. Park avenue and Arch street.
Box 142. Willow street.
Box 113. Railroad street, corner 93d street.

TRANSMITTER CALLS.

Box 117. Edgewood.
Box 124. North Lincoln street.
Box 125. George street.
Box 132. Upper Elm street.
Box 172. Colony Farm, West Keene.
Box 173. Arch street.
Box 153. Lower Winchester street.
Box 174. Maple street.
Box 12. Military Call.
Box 2. Still Alarm.
Box 122. Brush Fire Call.

The following signals were adopted by the board of engineers, January, 1907, and are as follows:

1. The superintendent has the right to strike one blow upon the bells at any time, to test the circuit; also to ring in one round from any box, preceded by a single blow, exactly five minutes after the noon stroke, on Saturdays, for the purpose of testing the boxes.

2. Two blows struck upon the bells signifies a still alarm.

3. In case of a serious fire the engineers may cause a second alarm to be sounded from the nearest box. A second alarm is given by striking ten blows, followed by the box number.

4. As box 9, which is located on city hall, is still likely to be used for a general alarm, and to be pulled for a fire which is

not in or near the Square, the engineers will ring in a second alarm or four full rounds from this box, if there is fire of any magnitude near the Square.

5. The old alarm on city hall will only be rung between 9 p. m. and 6 a. m., except in case of serious fire.

6. Arrangements have been made with the Beaver Mills Company, and alarms of fire will be given on their whistle the same as by the bells.

FIRES AND LOSSES FOR THE YEAR ENDING NOVEMBER 30, 1912.

Date	Class of Buildings	How Occupied	Owner	Occupant	BUILDING Value	BUILDING Damage	BUILDING Insurance	BUILDING Ins. Pd.	CONTENTS Value	CONTENTS Damage	CONTENTS Insurance	CONTENTS Ins. Pd.	Total or Partial Loss	Cause of Fire
1911														
Dec. 2	B Wd.&Gls.	Greenhouse	A. Amidon	Same		$200.00							Partial	Oil stove
" 20	S Wood	Dwelling	Mrs. Gorman	Same										Chimney
" 28	S Wood	Dwelling	Mr. Dow	Same										False
" 30	S Grass fire		Nan Hart Est.	Same										
" 30	B Wood	Barns	Nan Hart Est.	Same	100.00	100.00	30.00	30.00	$50.00	50.00	$20.00	20.00	Total	Burning grass
" 30	S Wood	Dwelling	Nan Hart Est.	Same										
" 30	S Wood	Dwelling	Mr. Bushey	Same	[House				[Barn					
" 30	B Wood	House-Barn	W. L. Goodnow	Same	7,000.00	12.00	5,000.00	12.00	3,000.00	1,000.00			Partial	Boyswithmatches
" 30	S Wood	Dwelling	Dr. Chas. Walker	Same										Chimney
1912														
Jan. 6	S Wood	Dwelling	Hiram Houghton	Same	5,000.00	3.79	2,500.00	3.79						Chimney
" 7	S Wood	Dwelling	Mr. Vigneau	Same										Chimney
" 11	S Wood	Dwelling	Mr. Rivers	Same										Chimney
" 13	S Wood	Dwelling		Mrs. Deyo										Chimney
" 18	S Wood	Dwel'g & R's't	B. & M. R. R.	Mrs. Chas. Hunter										Overheated oven
" 27	B Wood	Dwelling	Chas. G. Putney	Tenants	3,000.00	135.00	1,000.00	67.50					Partial	Chimney
Feb. 3	S Wood	Dwelling	Clark Knapp	Same										Chimney
" 4	S Wood	Dwelling		W. T. Winn										Chimney
" 4	S Wood	Dwelling	Chas. G. Wyer	Chas. G. Wyer	2,500.00	5.00	1,500.00	5.00	1,500.00	8.00	8.00	8.00	Partial	Chimney
" 9	S Wood	Dwelling		Tenants										Chimney
" 10	S Wood	Dwelling	F. I. Wetmore	Same					800.00	12.00	550.00	12.00	Partial	Chimney
" 12	S Wood	Dwelling	Anna W. Hyland	Same	7.000.00	89.54	4,000.00	89.54	4,000.00	7.50	2,000.00	7.50	Partial	Overheated furn.
" 12	S Wood	Dwelling	Geo. S. Dodge	Same										Chimney
" 12	S Wood	Dwelling	Mr. Lovely	Same										Chimney
" 12	S Brick	Manufactory	Imprevious Pkg. Co.	Same										Chimney
" 12	S Wood	Dwelling	Hober White	Same										Chimney
" 14	B Wood	Manufactory	Mrs. G. C. Hill	Robinson & Brett	2,500.00	559.36	700.00	559.36	4,000.00	1,308.49	2,300.00	1,308.49	Partial	Unknown
" 14	S Wood	Manufactory	Mrs G. C. Hill	Robinson & Brett										Br'ak'g out again
" 18	S Brick	Manufactory	Keene Steam Power Co.	Nims,Whitney&Co.										Chimney
" 18	S Wood	Dwelling	C. H. Barnard	C. H. Barnard	3,500.00	4.00	2,500.00	4.00					Partial	Unknown
" 18	S Wood	Dwelling	Methodist Church	Rev. M. Miller										Chimney
" 19	S Wood	Dwelling	Keene Realty Co., Agts.	Tenants										Chimney
" 22	S Wood	Dwelling		Tenants										Chimney
" 24	S Wood	Dwelling	Geo. Whitney Est.	H. L. Barrett										Chimney

FIRES AND LOSSES FOR THE YEAR ENDING NOVEMBER 30, 1912.

Date	Class of Buildings	How Occupied	Owner	Occupant	BUILDING Value	BUILDING Damage	BUILDING Insurance	BUILDING Ins. Pd	CONTENTS Value	CONTENTS Damage	CONTENTS Insurance	CONTENTS Ins. Pd.	Total or Partial Loss	Cause of Fire
Mar. 20	S Wood	Dwelling		Tenants										Chimney
" 20	S Wood	Dwelling	Mrs. Ellen A. Ellis	Same	1,800.00	40.00	1,000.00	40.00					Partial	Sparks
" 21	B Wood	Boiler House	Ellis Bros.	Same	4,500.00	50.00	3,150.00	30.00					Partial	Sparks
" 26	S Call from	Bellows Falls	Vermont											
" 26	S Wood	Dwelling	[illegible]	Dr. Barron										Chimney fire
" 26	S Wood	Dwelling	Ralph Holt Est.	Chas. Holt										Chimney fire
" 30	S Wood	Dwelling	Chas. Beauregard	Same										Chimney fire
" 30	B Wood	Spring Shop	B. & M. R. R.	Same	1,793.97	1,793.97		1,400.00		1.008.58	3,100.00	1,008.58		
Apr. 10	S Wood	Dwelling	Robert Leveroni	Same									Total	False
" 16	S Wood	Dwelling	Elbridge Kingsbury	Mr. Ellis										Unknown
" 23	S Wood	Dwelling	Julia O'Mara	Same	1,800.00	2.00	1,200.00	2.00						Chimney
" 23	S Wood	Dwelling	Harry Levine	Same										Chimney
" 25	S Wood	Dwelling	Frank Griswold	Same										Chimney
" 26	S Brush fire		Fred Page											Sparks
" 26	S-B } Wood	Dwelling	Fred H. Locke	Fred H. Locke	3,000.00	1,800.00	1,800.00	1,800.00					Partial	Sparks
" 25	B } Wood	Barns	Emily I. Stearns	Same	500.00	65.00	400.00	650.00					Partial	Sparks
" 26	S Wood	Dwelling	Mr. Heywood	Same									Partial	Closet Fire
" 28	B Brush fire		Mr. Pond and others											
" 28	S Wood	Dwelling	Mr. Kingsbury	Tenants										Chimney
" 28	S Wood	Lower Main St.												Chimney
May 1	S-B Wd. & Br.	Manufactory	The Burdett Chair Co.	Same										Sparks
" 3	S Brush fire		Mr. Woodward											Set
" 4	S Wood	Dwelling	Harvey Patterson	Same										Chimney
" 5	B Brush fire		Cota & Seaver											Set
" 6	S Brush fire		Robert Leveroni											Burng.Moth Nsts.
" 6	S Wood	Dwelling	Fred Leonard	Tenant										Chimney
" 7	S Wood	Dwelling	Lucius Ellis	Edward Baker	1,800.00	125.00	1,200.00	125.00	500.00	117.50	500.00	117.50		Unknown
" 22	S Wood	Dwelling	Mrs. J. B. Edwards	Same										Chimney
June 2	S Brick	Stores & Te'm's	Geo. Ball Estate	Tenants										Smoke
" 10	S Wood	Dwelling	Mrs. Gunnell	Tenants										Chimney
" 10	S Brush fire		L. W. Safford											Sparks
" 12	S Wood	Carriage Shop	R. C. Jones	Same										Sparks
" 23	S } Brick	Stores & Te'm's	Geo. H. Colony Est.	Tenants	40,000.00	184.60	2,500.00	130.00	5,000.00	45.00	515.00	30.00		Smokefromchmy.
" 23	S }		Geo. H. Colony Est.	T. U. Dustan					1,200.00	115.75	1,000.00	115.75		Smokefromchmy.
July 7	B Brick	Stores & Offices	E. F Lane	Spencer Hdw. Co.										Combustion

FIRES AND LOSSES FOR THE YEAR ENDING NOVEMBER 30, 1912.

Date	Class of Buildings	How Occupied	Owner	Occupant	BUILDING Value	BUILDING Damage	BUILDING Insurance	BUILDING Ins. Pd.	CONTENTS Value	CONTENTS Damage	CONTENTS Insurance	CONTENTS Ins. Pd.	Total or Partial Loss	Cause of Fire
July 10 S	Brick	Stores	Lane Est.	Bullard & Shedd Co.										Smoke
" 28 S	Brush		Mrs. Geo. E. Holbrook											Sparks
Aug. 1 S	Wood	Dwelling	Misses Tuttle	Same										Hot stove pipe
" 26 S	Wood	Dwelling	James White	Same										Chimney
Sept. 7 S	Wood	Dwelling	Mr. Barcomb, Swanzey	Same									Total	Incendiary
" 8 B	Wood	Dwelling	Timothy O'Brien	Tenant	2,500.00	15.00	1,500.00	15.00					Partial	Matches
" 8 B	Auto		Leander Page										Partial	Explosion
Nov. 3 S	Clothing	of Child.		[Austin Ellis						38.42	900.00	38.42		Playing with fire
" 4 B	Brick	Boiler House	Keene Steam Power Co.	Keene Steam P'rCo.	6,000.00	78.42	5,100.00	78.42					Partial	Overheating
" 10 B	Wood	Church	2d Congregational Ch.	Same	25,000.00	6,500.00	5,000.00	5,000.00	2,000.00	1,500.00	1,500.00	1,000.00	Partial	Overheatedfurne.
" 10 S	Wood	Church	2d Congregational Ch.	Same										Br'akingoutagain
" 11 S	Wood	Dwelling	Henry S. Stevens	Same										Chimney
" 16 S	Wood	Dwelling	Henry Derby	Tenant										Chimney
" 17 S	Wood	Dwelling	Leroy Blood	Same										Chimney
" 20 S	Wood	Dwelling	Wm. Rivers	Same										Chimney
" 24 S	Wood	Dwelling	Marcus Damon	Tenant										Chimney
" 24 S	Wood	Dwelling	Laurel Street	Tenant										Chimney
" 24 S	Wood	Dwelling	Young Jones	Tenant										Chimney
" 24 S	Wood	Dwelling	Patrick O'Leary	Same										Chimney
" 24 S	Wood	Dwelling		Harry Buckminster										Chimney
" 25 S	Wood	Dwelling	Mrs. Washburn	Mrs. Washburn										Chimney
" 28 S	Wood	Dwelling	Mr. Pollard	Mrs. Polland										Chimney
" 29 B	Wood	Dwelling	Elmer S. Ware	Mr. Jennison	1,200.00	10.00	800.00	10.00						Hot ashes
" 29 S	Wood	Dwelling	Mrs. Wm. Tucker	Same										Chimney
					$113,493.97	$11,740.68	$68,380.10	$9,444.61	$19,050.00	$3,201.24	$6,893.00	$3,756.24		

70 Stills. 15 Bells. 7 Brush.

REPORT OF TAX COLLECTOR.

To the Honorable Board of Mayor and Aldermen:

I herewith submit the following report:

WATER COLLECTIONS.

Amount collected on 85th assessment,	$9,650 74	
Amount collected on arrears,	594 35	
		$10,245 09
Amount collected on 86th assessment,	$10,030 59	
Amount collected on previous assessments,	309 98	
Amount collected on arrears,	123 95	
		$10,464 52
Amount collected on meters,		$7,657 58
		$28,367 19
Deposited with treasurer,		$28,367 19

1912 TAXES.

Amount to be collected,		$155,481 49
Collected and deposited,	$129,000 00	
Discount allowed,	2,029 70	
Uncollected,	24,451 79	
		$155 481 49

1911 TAXES.

Balance last report,	$16,619 81	
Interest,	295 15	
		$16,914 96
Collected and deposited,	$14,885 21	
Abated,	971 77	
Uncollected,	1,057 98	
		$16,914 96

1910 TAXES.

Balance last report,	$910 26	
Interest,	35 68	
		$945 94
Collected and deposited,	$360 57	
Uncollected,	585 37	
		$945 94

1909 TAXES.

Balance last report,	$718 06	
Interest,	156 05	
		$874 11
Collected and deposited,	$714 65	
Abated,	76 35	
Uncollected,	83 11	
		$874 11

STREET SPRINKLING.

Amount of 1912 assessment,	$1,503 82	
Balance last report,	233 00	
		$1,736 82
Collected and deposited,	$1,500 00	
Uncollected,	236 82	
		$1,736 82

TAXES FOR 1898 TO 1908 INCLUSIVE.

Balance from last report,	$2,026 26	
Interest,	70 26	
		$2,096 52
Collected and deposited,	$166 28	
Uncollected,	1,930 24	
		$2,096 52

On deposit for taxes 1905 the sum of $32.45 should be considered an overpayment on said year and passed to the aggregate of deposits for the year 1908.

Respectfully,

CLARENCE A. WARDWELL,
Tax Collector.

Keene, December 4, 1912.

REPORT OF CITY AUDITOR.

To the City Councils of the City of Keene:

I have examined the notes, bonds, deposit books and other securities belonging to the city in the hands of the city treasurer, and find the same correctly set forth in proper schedules to be printed herewith in the annual report. I have also examined the books and vouchers of the several other city officers and find that their collections and deposits for the year ending November 30, 1912, were as follows:

	Collected.	Deposited.
City treasurer,	$62,117 76	$62,117 76
City clerk,	4,728 30	4,728 30
City messenger,	1,270 20	1,270 20
Tax collector, water assessments,	28,367 19	28,367 19
Tax collector, street sprinkling,	1,500 00	1,500 00
Tax collector, taxes, 1912,	129,000 00	129,000 00
Tax collector, taxes, 1911,	14,885 21	14,885 21
Tax collector, taxes, 1910,	360 57	360 57
Tax collector, taxes, 1909,	714 65	714 65
Tax collector, taxes, 1908,	42 78	42 78
Tax collector, taxes, 1907,	21 27	21 27
Tax collector, taxes 1906,	8 45	8 45
Tax collector, taxes, 1904,	10	10
Tax collector, taxes, 1903,	14 58	14 58
Tax collector, taxes, 1902,	17 71	17 71
Tax collector, taxes, 1901,	19 00	19 00
Tax collector, taxes, 1900,	13 63	13 63
Tax collector, taxes, 1899,	18 50	18 50
Tax collector, taxes, 1898,	10 26	10 26

	Collected.	Deposited.
Superintendent highways,	880 80	880 80
Superintendent highways, wood from park sold,	10 50	10 50
Superintendent cemeteries,	2,267 00	2,267 00
Superintendent water department,	2,555 86	2,555 86
Superintendent sewer department,	1,022 58	1,022 58
Superintendent drains,	979 44	979 44
City marshal,	371 14	371 14
Overseer of poor,	3,216 19	3,216 19
Librarian public library,	171 38	171 38
Edward H. Lord, sheriff,	62 91	62 91
Justice of police court,	722 00	722 00
Special justice police court,	6 00	6 00
C. G. Shedd, burial account,	30 00	30 00
F. E. Howe, library account,	23 00	23 00
	$255,428 96	$255,428 96

I have examined, verified and allowed all claims paid by the city during the fiscal year, and disbursements as reported by the city clerk agree with the entries made by the auditor upon his books.

Respectfully submitted,

F. H. KINGSBURY,

City Auditor.

Keene, December 11, 1912.

VITAL STATISTICS.

VITAL STATISTICS.

To His Honor the Mayor and Gentlemen of the City Councils:

In compliance with an act of the legislature, passed June session, 1887, amended by the legislature of 1889, requiring "clerks of towns and cities to furnish a transcript of the record of births, marriages and deaths to the municipal officers for publication in the annual report," I herewith submit the following:

Births Registered in the City of Keene, N. H., for the Year Ending November 30, 1912.

Date of Birth	Name of Child (if any).	Sex and Condition. Male or Female.	Living or Stillborn.	No. of child 1st, 2d, etc.	Name of Father.	Maiden Name of Mother.	Occupation of Father.	Birthplace of Father.	Birthplace of Mother.	Age of Father.	Age of Mother.
1911											
Nov. 19	Katherine Helen	F	L	5	John J. Curran	Nellie Joy	Machinist	Ireland	Ireland	37	34
" 26	Winfred	M	L	2	Winfred C. Hodge	Lillian Howland	Carpenter	E. Templet'n, Ms.	Westmoreland	44	21
" 28	Adolfino Russell	M	L	5	Carmine Napolitano	Frances Russell	Shoemaker	Italy	Italy	39	30
" 29	Margaret Elizabeth	F	L	2	William J. O'Neil	Mary Reason	Boiler maker	Keene	Keene	29	25
Dec. 1	James G., Jr.	M	L	3	Jas. G. Porter	Mary A. Hussey	Comb maker	Lowell, Ms.	Ireland	29	25
" 3	Margaret Jordan	F	L	4	Thomas P. Woods	Margaret A. Hayes	Inspector	Keene	Keene	36	35
" 4	Marion Eva	F	L	4	Truell L. Hodgkins	Florence E. Byam	Toy maker	Winchendon, Ms.	Richmond	26	22
" 5		M	L	1	Alfred J. Pregent	Delia F. Daly	Teamster	Dannemora, N.Y.	Ireland	24	19
" 10	Francis Wickes	M	L	1	Harry T. Wickes	Cora B. Starkey	Machinist	No. Adams, Ms.	Marlboro	22	27
" 11	Ernest Adolf	M	L	8	Alexander Larson	Selma M. Anderson	Tailor	Sweden	Sweden	42	34
" 14	Hazel Marguerite	F	L	4	Geo. A. Morse	Delphine Eno	Carpenter	Nova Scotia	Rogersville, N. Y.	37	23
" 19	Howard Earl	M	L	2	Earl H. Curtis	Marion Verry	Farmer	Keene	West Swanzey	25	24
" 21	Charles Edward	M	L	1	Chas. H. Decker	Rhoda R. Holbrook	Mill operator	Massachusetts	Swanzey	22	18
" 21	Charles	M	L	4	Robert H. Henry	Gertrude E. Allman	Janitor	Nova Scotia	Lawrence, Mass.	38	26
" 24	Mabel Ethel	F	L	6	Albert F. Marsh	Cora E. Parker	Laborer	Walpole	Harrisville	46	37
" 27	Henry Herbert	M	L	7	William S. Martin	Olive Champagne	Painter	Burlington, Vt.	Allenburgh, N. Y.	28	26
" 27	Irene	F	L	1	Lorenzo W. Davis	Florence O. Ball	Farmer	Roxbury	Marlboro	48	19
" 28	Mike William	M	L	1	William Z. Maskie	Marie Mitchell	Laborer	Russia	Russia	36	26
" 30	Theophile Tatro	M	L	6	John Tatro	C. Breault	Agent	Canada	Canada	29	27
1909											
June 30	Catherine Mary	F	L	1	Joel H. Tenney	Catherine J. Breen	Foreman	Winchendon, Ms.	Keene	37	37
1911											
Dec. 27	Virginia Seaton	F	L	10	Elmer U. Dow	Elizabeth Cameron	Painter	Sullivan	Keene	45	45
" 31	Ruth	F	L	4	Harry Cheever	Mary Clark	Painter	Peterboro	Claremont	38	33
1912											
Jan. 1	George Cameron	M	L	6	Philip F. Peck.	Margaret Cameron	Laborer	Bridgeport, Ct.	Canada	42	43
" 5	Joseph Edonard	M	L	2	Joseph Reyor	Julia Hamelin	Blacksmith	Dannemora, N.Y.	Allenburgh, N. Y.	42	33
" 6		M	L	1		Edith Naramore			Maine		19
" 8	Mary Ellen	F	L	1	Wm. E. Dawes	Margaret E. Carkins	Fireman	Chicopee, Ms.	Keene	23	22

Births Registered in the City of Keene, N. H., for the Year Ending November 30, 1912.

Date of Birth.	Name of Child (if any).	Sex and Condition. Male or Female.	Living or Stillborn.	No. of child 1st, 2d, etc.	Name of Father.	Maiden Name of Mother.	Occupation of Father.	Birthplace of Father.	Birthplace of Mother.	Age of Father.	Age of Mother.
Jan. 9	Maria	F	L	1	Pietro di Salvio	Dominica Cappola	Blacksmith's h'r	Italy	Italy	28	17
" 10	Dorothy Ada	F	L	1	Fred C. Snow	Aimie Thomas	Book-keeper	Chesterfield	Hinsdale	31	32
" 10	Roy Arthur	M	L	2	David W. Richardson	Madeline E. White	Woodworker	Sharon	Northfield, Vt.	23	24
" 10	Margaret Henrietta	F	L	2	Nils A. Hanson	Marie D. Jansen	Blacksmith	Sweden	Sweden	35	31
" 11	Charlotte Stone	F	L	2	Walter T. Nims	S. Emma Barrett	Printer	Keene	Sullivan	41	30
" 11	Richard Paul	M	L	1	Zoile A. Hebert	Cath'rn G. Haggerty	Clerk	Hartford, Vt.	Keene	22	19
" 11	Elizabeth F.	F	L	1	Chas H. Wiggett	Lena Russell	Laundry	Swanzey	Keene	20	20
" 14	Joseph Edouard	M	L	2	Dona J. Dubois	Mary J. Cloutier	Machinist	St. Celestin, P.Q.	Marlboro	30	31
" 16	Pauline Ada	F	L	2	Edwin A. Sargent	Ruth Ballou	Woodworker	Shirley, Ms.	Swanzey	30	24
" 19	Anna Lucretia	F	L	1	Levi W. Page	Margaret Batchelder	Carpenter	Keene	Peru, Vt.	28	20
" 19	Margaret Josephine	F	L	4	James J. Hodnett	Margar't J. Harrigan	Boiler maker	Ireland	Ireland	40	38
" 21	Patrick Canovan	M	L	1	Patrick Canovan	Anna Faherty	Machinist	Ireland	Ireland	32	29
" 22	Agnes Louisa	F	L	1	John L. Sandahl	Freda L. Nord	Machinist	Sweden	Sweden	29	31
" 22	Herbert Irving	M	L	1	George Spofford	Susie Trask	Shoe shop	Keene	Bath, Me.	18	18
" 23	Gratia Ursula	F	L	6	David O. Fosbee	Grace Sadler	Laborer	Brandon, Vt.	Rutland, Vt.	41	29
" 25	Marion Potter	F	L	4	Walter H. Potter	Mary A. Dobson	Laborer	Fitzwilliam	Providence, R. I.	28	27
" 25		M	S	1	T. Henry Pender	Alice Kelley	Machinist	Lowell, Ms.	Lowell, Ms.	22	20
" 30	Leon J.	M	S		Robert Mason	Bessie Bemis	Clerk	Marlboro	Marlboro		
1865 July 24	Emma J.	F	L	1	Robert Faulkner	Mary E. Garland	Woolen mill	Havre, France	Strafford	25	21
1866 Oct. 21	George H.	M	L	2	" "	" "	" "	" "	"	26	22
1868 May 22	William H.	M	L	3	" "	" "	" "	" "	"	28	24
1870 Oct. 14	Charles A.	M	L	4	" "	" "	" "	" "	"	30	26
1872 Apr. 24	Fred	M	L	5	" "	" "	" "	" "	"	32	28

Births Registered in the City of Keene, N. H., for the Year Ending November 30, 1912.

Date of Birth.	Name of Child (if any).	Sex and Condition. Male or Female.	Living or Stillborn.	No. of child 1st, 2d, etc.	Name of Father.	Maiden Name of Mother.	Occupation of Father.	Birthplace of Father.	Birthplace of Mother.	Age of Father.	Age of Mother.
1876											
June 7	Robert E	M	L	6	Robert Faulkner	Mary E. Garland	Woolen mill	Havre, France	Strafford	36	32
1877											
Nov. 14	John G.	M	L	7	" "	" "	" "	" "	"	37	33
1912											
Feb. 3	Edith Ruth	F	L	1	John Howard	Edith G Plumb	Salesman	Richmond, Va.	Keene	23	21
" 3	Alice Nora	F	L	3	Thos. J. Ryan	Margaret M. Igoe	Boiler maker	Ireland	Ireland	34	34
" 3	Grace Elizabeth	F	L	4	Fred O. Hamblet	Ellen Brown	Farmer	Keene	Richmond	26	25
" 3	Warren Lee	M	L	1	Leo A. Parker	Teresa Kidney	Chair factory	Keene	Ashuelot	23	20
" 5	Mary Christine Ruth	F	L	3	Arcine J. Dubois	Charlotte Remillard	Barber	Canada	Dannemora, N.Y	28	22
" 6	Harold Wesley	M	L	1	John W. Blanchard	Sylvia J. Wheeler	Teamster	Hinsdale	Vernon, Vt.	28	20
" 7	Eva Ernestine	F	L	6	Ludger Bergeron	Obeline Bergeron	Carpenter	Canada	Canada	33	29
" 7	Mandel	M	L	4	Harry Crocker	Julia Tattlebose	Junk dealer	Russia	Russia	29	26
" 8	Allen Carlton	M	L	1	Allen D. Burt	Sadie M. Whitehouse	Plumber	Westmoreland	Keene	25	21
" 11		F	L	1	Jas. T. McGee	Malvina Marey	Chair maker	Keene	Richford, Vt.	31	24
" 12	Estha Victoria	F	L	11	Peter Bourassa	Victoria Durant	Machinist	Plattsburg, N. Y.	Shelden, Vt.	37	39
" 12	Richard Frank	M	L	3	Clyde A. Sawyer	L. Maud Monroe	Machinist	Portland, Me.	Everett, Ms.	29	23
" 14	Alma May	F	L	3	Frank J. McDonald	Delia Sevigny	Teamster	Harrisville	Ashuelot	29	26
" 14	Henry Dorella	M	L	7	Ephraim Duhaime	Agnes Croteau	Hostler	Canada	Canada	40	34
" 15	Eugene Napoleon	M	L	1	Roy N. Simonds	Seraphine Blais	Laborer	Keene	Keene	22	23
" 15	Harold	M	L	8	Arthur F. Wells	Minnie L. Braman	Farmer	So. Deerfield, Ms.	W.Springf'ld, Ms.	42	42
" 16	Hazel Agnes	F	L	3	Myron L. Leslie	Grace Hall	Laborer	Bangor, Me.	Rochester	21	19
" 17	Mary Evaline	F	L	4	Oliver J. Barcom	Alice M. Carpenter	Laborer	Ellenburg, N. Y.	Keene	27	27
" 17	Arthur F.	M	L	1	Arthur P. Bergeron	Bessie S. Farwell	Machinist	Keene	Wolfeborough	18	20
" 21	Roger Whitcomb	M	L	1	Eugene C. Hunt	M. Alice Whitcomb	Fireman	Baldwin'v'le, Ms.	Troy	41	29
" 22	Elizabeth	F	L	6	Ben O. Aldrich	Nellie E. Beals	Postmaster	Westmoreland	Greenfield, Ms.	41	38
" 23	Lena Lillian	F	L	3	Jos. LaBounty	Lena M. Fisher	Laborer	Fall River, Ms.	Winchester	32	22
" 25	Wilka	F	L	2	Peter Morass	Julia Keisler	Dyer	Russia	Russia	23	20

Births Registered in the City of Keene, N. H., for the Year Ending November 30, 1912.

Date of Birth.	Name of Child (if any).	Sex and Condition. Male or Female.	Living or Stillborn.	No. of child 1st, 2d, etc.	Name of Father.	Maiden Name of Mother.	Occupation of Father.	Birthplace of Father.	Birthplace of Mother.	Age of Father.	Age of Mother.
Feb. 25		M	L	1	Chas. H. Cuthbert	Emily Reid	Clerk	Gilsum	Nova Scotia	31	23
" 27	Charles	M	L	1	Chas J. Patrick	Edna Gibson	Mechanic	Lawrence, Ms.	Keene	21	19
" 28	Helen Marguerite	F	L	4	John J. Sullivan	Ida Perritt	Iron moulder	Keene	Keyesville, N. Y.	46	34
" 28	Anthony Cornelius	M	L	5	" "	" "	Iron moulder	Keene	Keyesville, N, Y.	46	34
Mar. 3	Roger Harper	M	L	4	Ken'th McG. Martin	Frances M. Morse	Farmer	Milwaukee, Wis.	Rutland, Vt.	33	30
" 4	Frederick Ware	M	L	1	Clifford M. Grout	Ethel A. Ware	Shoemaker	Keene	Westmoreland	29	22
" 6	Donald Clarence	M	L	3	Clarence L. Wyman	Lena M. Fisher	Supt. El. Railw'y	Keene	Keene	32	29
Mar. 8	Charles James	M	L	3	Charles J. Mead	Isabel E. Price	Woodworker	E. Alstead	W.Attleboro, Ms.	40	31
" 8	David Fargenaw	M	L	8	Fred M. Barcomb	Mary Dupree	Laborer	Ellenburgh, N.Y.	Canada	41	40
" 8	George Nelson	M	L	1	George J. Harmon	Sigrid S. Swanstrom	Cabinet maker	Keene	Sweden	34	24
" 11	Ethel Abbie	F	L	1	Carl M. Barrett	Florence M. Barett	Clerk	Sullivan	Keene	23	23
" 12	John Elmer	M	L	1	Earl H. Buchanan	Mary A. Heppelle	Carder	Clayville, N. Y.	Canada	32	19
" 12	Kathryn Harriet	F	L	2	John B. Adams	Kathryn Flanagan	Clerk	Keene	Providence, R. I.	33	33
" 13	Stella Lillian	F	L	2	Forrest L. Shattuck	Lor'nzaLamoureaux	Pail maker	Marlboro	Fall River, Ms.	20	21
" 13	Wilfred Franklin	M	L	3	Wilfred Maynard	Lillian Judd	Toy shop	Winchendon, Ms.	Randolph, Vt.		24
" 13	Stanley H'b't Barker	M	L	1	Robert V. Parsons	Cassie E. Barker	Express clerk	B. Falls, Vt.	Keene	23	21
" 17	Joseph Leo	M	L	2	Joseph Flebotte	Emma Thibodeau	Spinner	W. Ballston, Ms.	Canada	41	29
" 18	Walter Harris	M	L	1	Fenno J. Porter	Eva M. Whitman	Y.M.C.A. G. Sec.	Pepperell, Ms.	Nova Scotia	27	25
" 19		M	L	1	Roy M. Pickard	Alice L. Duncan	Lawyer	Hermon, N. Y.	Hancock	34	28
" 21	Margaret Elizabeth	F	L	1	Harold L. Parker	Elizabeth E. Erwin	Chair finisher	Keene	Sheldon, Vt.	25	30
" 21	Kenneth Ernest	M	L	1	Ernest D. White	Bessie E. Dunn	Farmer	Marlboro	Harrisville	24	26
" 26	Margaret Ellen	F	L	1	Geo. E. Newnan, Jr.	Adelaide L. Seaver	Teamster	Alstead	Keene	24	21
" 29	Richard Wallace	M	L	4	Ralph W. Lane	Bertha G. Jebb	Supt.	E. Swanzey	Winchester	31	28
" 29		F	L	1	Wm. H. Harmon	Susan A. Carron	Machinist		Boston	30	26
1911											
Oct. 28	Leslie James	M	L	1	Geo. E. Frasier	Marion E. Gates	Farmer	New Brunswick	Keene	24	20
" 29			L	3	Albert F. Couture	Margaret E. Adams	Machinist	Millers Pond, Vt.	Claremont	26	26
1896											
July 3	Henri Arthur J. B.	M	L		Henri C. Paquette	Angelina Crepin	Shoemaker	Canada	Canada		

Births Registered in the City of Keene, N. H., for the Year Ending November 30, 1912.

Date of Birth.	Name of Child (if any).	Sex and Condition. Male or Female.	Living or Stillborn.	No. of child 1st, 2d, etc.	Name of Father.	Maiden Name of Mother.	Occupation of Father.	Birthplace of Father.	Birthplace of Mother.	Age of Father.	Age of Mother.
1911											
Feb. 27	Charlotte Zilla	F	L	1	Joseph P. Gove	Jessie Z. Lewis	Telegrapher	Keene	Marlow	28	21
1912											
Mar 27	Phyllis Lucretia	F	L	8	Fred S. Wyman	Rosetta M. Guillow	Farmer	Keene	Keene	39	39
" 31	Charlotte Rosamond	F	L	3	Harrie E. Scripture	Ellen H. Newton	Tinsmith	Surry	Alstead	29	27
Apr. 1	Elizabeth	F	L	3	Edward David	Anna M. Ryan	Machinist	Swanzey	Keene	32	31
" 1	John William	M	L	5	Clarence R. Hildreth	Helen Swanson	Contractor	Chesterfield	Brattleboro, Vt.	37	35
Apr. 2	Clara Elizabeth	F	L	1	Gordon F. White	Daisy M. Sumner	Mail carrier	Marlboro	Keene	27	28
" 3	Stacy Jewett	M	L	2	Chas. A. Wyman	Edith L. Jewett	Carpenter	Keene	Nelson	33	29
" 5	Dona Philias	M	L	2	Morille LeDoux	Rose Moreau	Piper	Canada	Canada	32	23
" 5	Josephine Elizabeth	F	L	5	Thos. R. Pickett	Josephine F. Ahern	Machinist	Eley, Vt.	Keene	38	44
" 5	Hazel May	F	L	5	Edward Coffey	Margaret Knox	Laborer	Keene	St. Johns, N. B.	29	39
" 6	Frances Lizzie	F	L	1	Earl C. Parker	Leila J. Wiswall	Clerk	Keene	Marlboro	23	20
" 7	Etta Luella	F	L	1	Herbert H. Field	Blanche S. Bullard	Farmer	Winchester	Swanzey	25	29
" 7	Ignus, Jr.	M	L	2	Ignus Alonis	Victoria Mitchel	Laborer	Russia	Russia	24	26
" 8	Albert George	M	L	2	Abraham Justrus	Flora Beliveau	Shoemaker	Canada	Westbrooke, Me.	25	23
" 10	Geneva	F	L	5	Daniel E. Gorman	Mary Coughlan	Blacksmith	Keene	Hingham, Ms.	48	38
" 12	Arvilla Erminie	F	L	5	Joseph L. Willett	Jessie M. Lewis	Mill man	Canada	Winchester	39	29
" 13	Ruth Louise	F	L	1	Arthur S. King	Eunice C. Potter	Salesman	Langdon	Keene	26	22
" 13	Arthur Lawrence	M	L	10	Louis N. Murray	Anna Leach	Tinsmith	St. Albans, Vt.	Cambridge, Vt.	41	40
" 16	Eugene Earl	M	L	5	George A. Punt	Margaret Driscoll	Laborer	Westmoreland	Keene	24	23
" 17	Donald William	M	L	1	William R. Johnson	Georgia Montplaisir	Baker	Pittsfield, Ms.	Rockport, Ms.	19	22
" 18	Mary	F	L	3	Alex. Moores	Mary Jarvinen	Laborer	Finland	Finland	25	29
" 24	William J.	M	S	2	William Cahill	Johannah Dee	Machinist	Westminster, Vt.	London, Eng.	34	34
" 24	Orvin Stanley	M	L	2	Orvin A. Marsh	Anne Hyland	Coachman	Vermont	Ireland	23	33
" 27	James Francis	M	L	5	James F. Dinagan	Bertha Janson	Barber	Keene	St. Albans, Vt.	28	24
" 29	Perlie Fred	M	L	3	Perlie E. Howard	Lizzie Belaire	Laborer	Marlow	Gardner, Mass.	34	22
1888											
Nov. 25	Lewis Hubbard	M	L	1	Arthur Dean	Laura E. Fay	City driver	Nova Scotia	E. Alstead	31	29

Births Registered in the City of Keene, N. H., for the Year Ending November 30, 1912.

Date of Birth	Name of Child (if any).	Sex and Condition. Male or Female.	Living or Stillborn.	No. of child 1st, 2d, etc.	Name of Father.	Maiden Name of Mother	Occupation of Father.	Birthplace of Father.	Birthplace of Mother.	Age of Father.	Age of Mother.
1912											
Mar 24	Hazel Leora	F	L	4	Edward Olmstead	Mabel Elliot	Chair maker	Canada	Troy	30	26
" 30	Sterling Mose	M	L	5	Alfred Henderson	Emma Macdonald	Blacksmith	Philadelphia, Pa.	Ellenburg, N. Y.	34	27
Apr. 3	William J., Jr.	M	L	2	Wm. J. Wynne	Margaret Benton	Boiler maker	Ireland	Ireland	33	28
" 13	John Augustine	M	L	4	Dennis McCarthy	Bezie Sheahan	Machinist	Ireland	Keene	43	37
" 13	Sibyl Agnes	F	L	1	Louis N. Harper	Helen McGee	Motorman	Swanzey	Keene	26	26
May 3	Thomas William	M	L	10	George Pickett	Mary Newton	Laborer	Winchester	Jersey City, N. J.	28	30
" 3	Gerald Follansbee	M	L	2	Alfred H. Hall	Gertrude Follansbee	Chair seater	Keene	Enfield	28	22
May 4	Lisetta	F	L	3	Tony D'ostilio	Marietta Grand	Blacksmith	Italy	Italy	25	22
" 4	Florence May	F	L	4	Fred A. Locke	Cora Roper	Farmer	No. Charlestown	N. Brookfield, Ms.	32	27
" 5	Mary Josephine	F	L	3	John Furloni	Katherine McCarthy	Blacksmith	Italy	Westmoreland	31	29
" 7	Marie Ivone	F	L	1	Rosario LeDoux	Laura Proulx	Laborer	Canada	Canada	26	23
" 10	Catherine	F	L	2	Nelson P. Coffin	Josephine Rounsevel	Musical con.	Newport	Newport	38	38
" 14	Evelyn Luane	F	L	2	Chas. S. Bergeron	Lillian C. Pluff	Milk dealer	Keene	Keene	25	20
" 18	Viola Mary	F	L	1	Paul J. Emmett	Annie Guillot	Woodworker	Marblehead, Ms.	Canada	21	19
" 19	Corinna Belle	F	L	1	Henry J. Champney	Jennie Calkins	Chair shop	Shelburne F., Ms.	W. Swanzey	21	21
" 20	Thelma Goodall	F	L	2	Edgar R. Sherman	Louraine M. Beverly	Clerk	Warren, Ms.	Nashua	39	38
" 22	Lucie May	F	L	5	Charlie Mixer	Mary Sharkey	Nurse	Maine	Highgate F., Vt.	25	24
" 25		F	L	1	Willey Thayer	Ethel Davis	Machinist	Marlboro	England	20	20
" 25		M	L	6	Harry B. Muchmore	Minnie F. Hadley	Clerk	Astoria, N. Y.	Lowell, Ms.	47	38
" 30	Sema Pauline	F	L	1	Benj. Bardinstin	Ida Brisk	Junk dealer	Russia	Russia	23	24
" 16	Rosa Maria	F	L	2	Alessardio di Gelici	Katherine Bueci	Laborer	Italy	Italy	28	24
" 19	Rosina	F	L	4	Amedio Properzio	Anantonia Tintino	Blacksmith	Italy	Italy	27	24
" 28	John Foley	M	L	1	John J. Dee	Mary I. Foley	Clothier	Keene	Keene	34	26
June 1	William Frederick	M	L	1	George E. Wright	Myrtle B. Stowell	Electrician	Nova Scotia	Petersham, Ms.	31	33
" 3	Helen Reynolds	F	L	1	Alfred L. Mattherson	Tressel Reynolds	Insurance agent	Nova Scotia	Nova Scotia	42	38
" 3	Eleanor Mary	F	L	1	Edward P. Dee	Elizabeth A. Sullivan	Laborer	Keene	Keene	32	34
" 4	Winona May	F	L	1	Harry J. Pierce	Maude E. Hildreth	Boiler maker	Gardner, Ms.	Keene	20	20
" 5	Esmonde Joseph	M	L	3	Edward J. Bushey	Mary J. Sullivan	Foreman	Franklin, Vt.	Keene	26	20

Births Registered in the City of Keene, N. H., for the Year Ending November 30, 1912.

Date of Birth.	Name of Child (if any).	Sex and Condition. Male or Female.	Living or Stillborn.	No. of child 1st, 2d, etc.	Name of Father.	Maiden Name of Mother.	Occupation of Father.	Birthplace of Father.	Birthplace of Mother.	Age of Father.	Age of Mother.
June 6	Ralph Vickery	M	L	5	George L. Nye	Fannie L. Gunnison	Carpenter	Roxbury	Boxford, Ms.	31	33
" 8	Albert	M	L	9	Moses L. Myers	Julia L. Trudo	Laborer	Burlington, Vt.	Middlebury, Vt.	49	34
" 8		F	S	1	Edwd. L. Wheeler	Victoria A. Johnson	Teamster	Sullivan	Keene	21	17
" 10	Herbert Clifton	M	L	6	David A. Tenney	Lenora G. Dugan	Engineer	Leominster, Ms	Leominster, Ms.	39	27
" 11	William	M	L	1	Edw. Trepanier	Marie L. Dubois	Chair maker	Canada	Canada	31	29
" 11	Donald	M	L	2	Albert Preston	Harriet Chapman	Carpenter	Brookline [Vt.	Cambridge, Ms.	34	28
" 11	Rosamond Wilcox	F	L	1	Forest Lee Hart	Sadie E. Hart	Box maker	E. Wallingford,	Westmoreland	26	25
" 14		M	L	9	Lewis S. Farwell	Evelyn M. Hill	Painter	Harrisville	Hyde Park, Ms.	41	39
" 14	Ethel May	F	L	2	Roger Haskins	Anna Marcell	Farmer	Troy	Austria	25	25
June 16	Mary Jane	F	L	5	Wm. J. Wichland	Veronica Gustine	Shoemaker	Russia	Russia	45	39
" 17	Dominick	M	L	4	Antonio DelBene	Clemintine Depelippo	Railroad shop	Italy	Italy	38	24
" 21	Leon Lester	M	L	2	Envill L. Vorce	Effie M. Bishop	Chaffeur	Canada [P. E. I.	Winchendon, Ms.	24	24
" 24	Evelyn Rose	F	L	2	Fred'k M. Gardner	Edith A. Gorges	Painter	Charlottetown,	Keene	29	24
" 25	Norman Adolphus	M	L	2	Chas. A. Blake	Emma E. Buskey	Machinist	Otter River, Ms.	Keene	32	24
" 27	Margaret Emily	F	L	1	Thayer Stearns	Mary Fitzgerald	Steamfitter	Keene	Keene	37	41
" 29	Meade Bond	M	L	2	Harry E. Weatherbe	Alleene Bond	Clergyman	Hermin, N. Y.	Swanzey	30	24
1805 Nov. 1	Harry	M	L	1	Josiah Woods	Nabby Nurse		Keene	Keene		
1807 Dec. 23	Charity	F	L	2	" "	" "		"	"		
1810 Mar 29	Almon	M	L	3	" "	" "		"	"		
1812 May 15	Laura	F	L	4	" "	" "		"	"		
1814 Nov. 1	Almon	M	L	5	" "	" "		"	"		
1817 Mar 30	Abby Ann	F	L	6	" "	" "		"	"		

Births Registered in the City of Keene, N. H., for the Year Ending November 30, 1912.

Date of Birth.	Name of Child (if any).	Sex and Condition. Male or Female.	Living or Stillborn.	No. of child 1st, 2d, etc.	Name of Father.	Maiden Name of Mother.	Occupation of Father.	Birthplace of Father.	Birthplace of Mother.	Age of Father.	Age of Mother.
1819											
July 15	William	M	L	7	Josiah Woods	Nabby Nurse		Keene	Keene		
1822											
Dec. 25	Melissa Russell	F	L	8	" "	" "		"	"		
1825											
Oct. 7	Josiah L.	M	L	9	" "	" "		"	"		
1829											
July 11	Alonzo S.	M	L	10	" "	" "		"	"		
1842											
Sept 29	George Merrill	M	L	1	George W. Rollins	Abby Ann Woods			"		
1844											
Apr. 20	Charles Edward	M	L	2	" "	" "			"		
1846											
July 10	Melissa Russell K.	F	L	3	" "	" "			Keene		
1849											
Jan. 20	Francis Ebenezer	M	L	4	" "	" "			"		
1854											
Jan. 1	Elizabeth Stearns P.	F	L	5	" "	" "			"		
1912											
July 2	Florence Louise	F	L	5	George Dimick	Florence Green	Teamster	Vermont	Vermont [Y.	35	31
" 3	Gilbert Lyle	M	L	3	Chauncey H. Wallace	Hazel G. Leland	Station agent	Whitehall, N. Y.	Groundpoint, N.		
" 4	Frank Benjamin	M	L	1	Benj. F. Blythe	Abbie M. Boyea	Machinist	St. Albans, Vt.	Allenburg, N. Y.	30	27
" 6	Francesco Enrico	M	L	6	Nuzio di Luzio	Madelina Trubiano	Blacksmith	Italy	Italy	42	31
" 14	Katie	F	L	6	Samuel Shultz	Annie Stone	Tailor	Poland	Poland	32	32
" 17	Dennis	M	S	1	Dennis J. McCarthy	Mary Deubois	Shoemaker	Springfield, Ms.	Canada	30	18
" 19	Esther	F	L	3	John Kaya	Hilda Passane	Laborer	Finland	Finland	30	24
" 19	Elinore Bradbury	F	L	5	Royal V. Bryant	Mary J. Bradbury	Book-keeper	Keene	England	34	32
" 23	Alvin	M	L	6	Peter L. Sweeney	Belle Isrow	Farmer	Templeton, Ms.	Lenburg, N. Y.	30	31

Births Registered in the City of Keene, N. H., for the Year Ending November 30, 1912.

Date of Birth.	Name of Child (if any).	Sex and Condition. Male or Female.	Living or Stillborn.	No. of child 1st, 2d, etc.	Name of Father.	Maiden Name of Mother.	Occupation of Father.	Birthplace of Father.	Birthplace of Mother.	Age of Father.	Age of Mother.
July 25	Leland Mendell	M	L	1	Clyde R. Partridge	Blanche A. Stebbins	Shipper	Marlboro	Keene	29	24
" 26	John Laurence	M	L	1	John V. Wallbank	Anna Borgquist		Keene	St. Louis, Mo.	26	26
" 26	Joseph Wm. B.	M	L	5	Edw. J. Arsenault	Marie Racine	Blacksmith	Canada	Canada	30	28
" 27	Anna	F	L	7	Thos. A. Seery	Margaret Kennedy	Machinist	St. Albans, Vt.	St. Albans, Vt.	40	40
" 29	Joseph Henrie L.	M	L	1	Valmore Lambert	Marie Laporte	Blacksmith	Canada	Canada	24	24
" 29	Rose	F	L	1	Jack Klain	Jennie Litchman	Shoemaker	Russia	Russia	25	24
Aug. 1	Mary Ellen	F	L	2	Jas. A. O'Neil	Mary Ellen Foley	Conductor	Keene	Keene	33	33
" 2	Jos. Carmel R.	M	L	1	Edwd. G. Vincent	Aldea Pellerin	Weaver	Canada	Canada	28	24
" 3	Geneva Pearl	F	L	5	Frank LaRoche	Anna Floria	Chair maker	Gardner, Ms.	Mineville, N. Y.	32	23
" 5	Martin Leon	M	L	2	Leon M. Fisher	Emeroy C. Huntley	Tinsmith	Grafton, Vt.	Marlow	32	30
" 6	John Lawrence	M	L	1	Lawrence J. O'Brien	Marie Lee	Box maker	Keene	Ireland	36	28
" 6	Ruth Elizabeth	M	L	4	Leon J. Hardy	Abbie S. Whittemore	Packer	Marlow	Stoddard	47	42
" 6	Maxwell Ames	M	L	4	Wm. E. Messer	Gladys E. Ames	Chair seater	Ludlow, Vt.	Manchester, Vt.	27	22
" 8	Olivetta	F	L	7	Charles Salce	Maria Quattrocelli	Laborer	Italy [Ms.	Italy	36	37
" 12	Ethel Y.	F	L	2	Chas. H. Decker	Rhoda R. Holbrook	Sawyer	VanDuzenville,	Swanzey	23	19
" 14	Cora Rose	F	L	1	Walter E. Smith	Ruth E. Lower	Laborer	Waterville, Ms.	Keene	22	17
" 15	Roland Henry	M	L	2	Rubert H. Abbott	Emogene Reed	Shoemaker	Swanzey	Rockingham, Vt.	37	39
" 16	Melvina Cecelia	F	L	5	Axel Lagerberg	Hilda Walgren	Painter	Sweden	Sweden	42	37
" 16	Mary Sylvia	F	L	4	Eugene Perusse	Bridget Everard	Trackman	Lowell, Ms.	St. Leonore, Ca.	38	35
" 19	Earl Walter	M	L	8	Antoine Lower	Rose Simonoe	Laborer	Norwich, Vt.	Canada	39	35
" 20	Lydia Guilia	F	L	5	Condeloro Cappo	Adeline Gracco	Laborer	Italy	Italy	36	31
" 22	Alice	F	L	2	Herman W. Farwell	Elizabeth Whitcomb	Teacher	Keene	Keene	32	33
" 22	Annie	F	L	8	Michael Bardis	Annie Sowim	Fruit dealer	Greece	Greece	37	36
" 24	Ellen M.	F	L	1	Fred W. Ball	Alberta Allen		Amherst, Ms.	Keene		
" 24	Helen C.	F	L	2	Geo. N. Colburn	Leone Robinson	Driver	Chesterfield	W.Wardsboro Vt	24	20
" 30	Iraine Medora D.	F	L	11	Flavier Grimard	Arselie Leroux	Boiler maker	Canada	Canada	53	39
Mar 23 1909	(No year given.)	F	L	1	John Wallbank	Elsie Russell	Clerk	Keene	Keene	23	16
June 3	Paul Edward	M	L	1	Edward E. Brown	MarjorieL.Mansfield	Clerk	Westmoreland	Keene	24	19
Aug.21	Christine Allen	F	L	2	Ormond L. Elake	Ethel M. Newton	Auto dealer	Surry	Surry	23	26

Births Registered in the City of Keene, N. H., for the Year Ending November 30, 1912.

Date of Birth.	Name of Child (if any).	Sex and Condition. Male or Female.	Living or Stillborn.	No. of child 1st, 2d, etc.	Name of Father.	Maiden Name of Mother.	Occupation of Father.	Birthplace of Father.	Birthplace of Mother.	Age of Father.	Age of Mother.
1909											
Oct. 24	Wilhelmina Irene	F	L	4	Donald McLean	Mary L. Butler	Engineer	Scotland	England	48	35
Nov. 3	Ruth Arvilla	F	L	2	Frank J. Avery	Helen M. Woods	Blacksmith	Winchendon, Ms.	Keene	28	22
" 3	William Hunt, Jr.	M	L	2	Wm. H Philbrick	Ollie G. Bennett	Police officer	Chelsea, Ms.	Keeseville, N. Y.	50	35
1912											
Aug. 29	Margery Irene	F	L	2	Jos. N. Croteau	Irene L. McLaughlin	Carpenter	Marlboro	Providence, R. I.	24	19
" 31	Emma Eliza	F	L	5	Jos. A. Lamoureaux	Florence Pelkey	Painter	Canada	Marlboro	29	24
Sept. 1	Charles Hamelin	M	S	15	Alexandre Hamelin	Annie Mainville	Laborer	Canada	Allenburg, N. Y.	45	39
" 2	Matilda May	F	L	3	Henry Patrick	Matilda Drogue	Carpenter	Massachusetts	Massachusetts	25	26
" 3		M	S	1	Howard E. Bent	Edna Croteau	Box maker	Keene	Marlboro	21	21
" 3	Marie Emma	F	L	3	Hermenigil Dubois	Adrien Beaudoin	Blacksmith	Canada	Keene	30	33
" 6	Clementine	F	L	2	Alfred Ethier	Clara Ledoux	Chair maker	Canada	Swanzey	24	22
" 7	Charles	M	L	5	John Bajounis	Stamata Leckas	Shoemaker	Greece	Greece	40	38
" 8	Edward Donald	M	L	1	Sidney S. Radley	Lucy S. Carter	Silversmith	Quebec	Gardner, Ms.	28	22
" 9	Frank Henry	M	L	5	William C. Mason	Lena C. Beckwith	Laborer	Roxbury	Gilsum	39	39
" 10	Madge Elaine	F	L	1	Henry F. Barrett	Pearl Wyman	Chair maker	Keene	Keene	26	21
" 15	Earl Reginald	M	L	2	True G. Wilmot	Lillian M. Avery	Teamster	Lynn, Ms.	Clinton, Ms.	26	21
" 22	Marie Louise F.	F	L	1	Philippe Marotte	Marie R. Caron	Laborer	Canada	Keene	27	29
" 24	Harvey	M	L	4	Henry Lauranger	Eudalie Rehaume	Laborer	Allenburg, N. Y.	Altoona, N. Y.	29	28
" 25	Frank Lawrence	M	L	2	Hazen W. Spring	Mary G. Lawrence	Electric Signal	N.Gloucester, Ms.	Brandon, Vt.	30	27
" 27		M	S	6	Donald McLean	Lonisa M. Butler	Engineer	Scotland	England	50	37
" 29	Frances May	F	L	1	Albert Crouder	Elizabeth Deane	Painter	England	England	28	28
" 29	Dorothy Mary	F	L	1	Jere J. Keating, Jr.	Jennie Deyo	Grocery clerk	Keene	W. Swanzey	21	19
" 12	Wesley Norman	M	L	4	Louis D. Eno	Mary C. Stevens	Carpenter	Lyon Mt., N. Y.	Boston, Ms.	31	28
1871											
May 4	Marion E.	F	L	1	Edward H. Hunter	Marion A. Bigelow	Marble worker	Granville, N. Y.	Fitchburg, Ms.		
1873											
Apr. 10	Helen V.	F	L	2	" "	" "	" "	" "	" "		
1874											
Sept. 5	Edward H. Jr.	M	L	3	" "	" "	" "	" "	" "		

Births Registered in the City of Keene, N. H., for the Year Ending November 30, 1912.

Date of Birth.	Name of Child (if any).	Sex and Condition. Male or Female.	Living or Stillborn.	No. of child 1st, 2d, etc.	Name of Father.	Maiden Name of Mother.	Occupation of Father.	Birthplace of Father.	Birthplace of Mother.	Age of Father.	Age of Mother.
1883											
Aug. 22	Everett B.	M	L	4	Edward H. Hunter	Marion A. Bigelow	Marble worker	Granville, N. Y.	Fitchburg, Ms.		
1879											
July 24	Walter F.	M	L	2	James A. Barrus	Anna Hildreth	Painter	Richmond	Orange, Ms.	32	19
1912											
Oct. 3	Lorenzo Alfred	M	L	1	Lorenzo A. Michaud	Eudoxie Gaudette	Telegrapher	Canada	Canada	21	24
" 6	Arthur John	M	L	1	John J. Rubado	Olive F. Brown	Shoemaker	Allenburg, N. Y.	Somerville, Ms.	25	20
" 7	James Elliot	M	L	3	Hervey J. Bemis	Adaline L. Marcellus	Clerk	Worcester, Ms.	Canada	38	35
" 17	Richard Nichols	M	L	4	George E. Nichols	Hattie Barcomb	Laborer	New York	New York	29	27
" 18		M	L	11	Austin G. Smith	Lillian Harvey	Teamster	Putney, Vt.	Putney, Vt.	38	34
" 20	Anna Mary	F	L	2	James A. Brown	Mary E. Laflamme	Comb maker	Somerville, Ms.	Minneap'lisMinn	23	23
" 21	Anna	F	L	1	John Lipnicki	Rosie Gavsanic	Helper R'd shop	Poland	Poland	35	23
" 22		M	L	3	Herbert H. Winn	Bessie M. Merrill	Laborer	Athol, Ms.	Amesbury, Ms.	30	24
" 26		F	S	3	Rufus T. Shaw	Clara I. LaVanture	Laborer	Franklin	Rutland, Vt.	37	20
" 29	Marion Imogene	F	L	1	Leon F. Ellis	Florence M. Greenleaf	Woodworker	Keene	Orange, Ms.	28	20
Aug. 15	Richard Leith	M	L	2	Leon Fletcher	Bessie Olmstead	Laborer	Wadsboro, Vt.	Marlboro	24	21
Sept. 3	Salvatore	M	L	1	Philip Cippoloni	Marie A, Capola	Brick maker	Italy	Italy	29	24
Oct. 7	Elsworth Cornelius	M	L	1	Jas. J. Madison	Leona J. Sweeney	Blacksmith	Philadelphia, Pa.	Keene	26	25
" 21	Delmar Edward	M	L	1	Wm. Fitzgerald	Dorris Powers	Engineer	Walpole	Hinsdale	23	21
" 25	Irma Julia	F	L	1	Fred Simeneau	Kathryn Gallagher	Shoe cutter	Fitzwilliam	Orange, Ms.	42	26
" 29		M	L	4	Alfred Boyea	Eliza Sevigny	Shoemaker	Ellenburg, N. Y.	Ashuelot	25	25
" 30	Lillian Sarah	F	L	1	George H. Howard	Anna Gunn	Clerk	Keene	Richmond	24	28
" 31		F	S		L. Rabinovitz		Teacher	Russia	Russia		
Nov. 1	Wm. Almer Alvin	M	L	3	Fred A. Lower	Lucy M. Blanchard	Laborer	Plainfield	Williston, Vt.	31	40
" 2	Raphael F.	M	L	7	Raphael Casillo	Marie Leonardo	Shoemaker	Naples, Italy	Naples, Italy	40	33
" 3	Jacob	M	L	2	Himan Lichman	Sadie Lichman	Shoemaker	Russia	Russia	28	
" 3	Abram	M	L	3	Himan Lichman	Sadie Lichman	Shoemaker	Russia	Russia	28	
" 5	Mary Eleanor	F	L	6	Lyman Handy	Mary S. Young	Sawyer	Richmond	Newport, R. I.	48	36
" 9	Dorothy Goodrich	F	L	2	Wells R. Sargent	Martha C. Ryan	Supt. glue w'ks	Brattleboro, Vt.	W. Braintree, Vt.	29	27
" 9	Doris Elizabeth	F	L	2	Edw'd G. Carroll	Alma Knight	Plumber	Gilsum	Swanzey	30	31

Births Registered in the City of Keene, N. H., for the Year Ending November 30, 1912.

Date of Birth.	Name of Child (if any).	Sex and Condition. Male or Female.	Living or Stillborn.	No. of child 1st, 2d, etc.	Name of Father.	Maiden Name of Mother.	Occupation of Father.	Birthplace of Father.	Birthplace of Mother.	Age of Father.	Age of Mother.
Nov. 11	Helmi Tyyne	F	L	2	Matte Barane	Josephine Kujanen	Laborer	Finland	Finland	25	24
" 12	Jan	M	L	3	Vitold Danilewicz	Vlady'd Wachowska	Woolen mill	Poland	Poland	27	26
" 13	Frances	F	L	5	Thomas F. Sullivan	Elizabeth Shields	Silversmith	Newark, N. J.	Newark, N. J.	39	35
" 16	Denis	M	L	3	Lemuel P. Rubado	Agnes Murray	Chair maker	Ellenburg, N. Y.	Ellenburg, N. Y.	31	32
" 18	Marie I. E.	F	L	7	John B. Lamoureux	Lesima Girourd	Barber	Canada	Holden, Ms.	36	34
" 20	Margaret	F	L	3	ArthurA.Duchesneau	Mary A. Sullivan	Barber	Canada	Walpole, Ms.	26	26
" 22		F	L	1	Frank W. Bowman	Lillian M Whittemore	Woodworker	New York, N. Y.	Winchester	20	18
" 26	Hazel Gertrude	F	L	1	Wm. E. Stone	Mary G. Starkey	Carpenter	Gilsum	Troy	26	25
" 30	Hazel Ella	F	L	4	Fred C. Coburn	Lena M. Weltch	Painter	Roxbury	Harrisville	32	32
" 30	Eliza	F	L	6	Edward Devanow	Agnes Champagne	Laborer	Danby, Vt.	Danby, Vt.	31	28

Marriages Registered in the City of Keene, N. H., for the Year Ending November 30, 1912.

Date of Marriage.	Place of Marriage.	Name and Surname of Groom and Bride.	Residence of each at time of Marriage.	Age in years.	Occupation of Groom and Bride.	Place of Birth of each.	Names of Parents.	Birthplace of Parents.	Condition.*	Name, Residence and Official Station of person by whom married.
1911 Dec. 10	Marlboro	Howard E. Bent	Keene	20	Box maker	Keene	James H. Bent Susie L. McCuish	Nova Scotia P. E. Island	1st	Rev H J Bellefleur Marlboro
		Edna M. Crotto	Marlboro	21		Marlboro	Clevis J. Crotto Della M. Dagle	Canada Canada	1st	
" 13	Keene	Wm. R. Johnson, Jr.	Keene	19	Baker	Pittsfield, Ms.	Wm. R. Johnson Manie O'Brien	Stockbridge, Ms Dalton, Ms.	1st	Rev. M. H. Egan Keene
		Zenada Montplaisir	Keene	22		Rockport, Ms.	Gil. Montplaisir Clara Cheney	Canada St. Johnsbury Vt	1st	
" 16	Bellows Falls, [Vt.	Arnold R. Wood	Keene	21	Machinist	Keene	Fred Wood Ida Towne	Charlestown Harrisville	1st	Rev. A. P. Pratt Bellows F., Vt.
		Dorothy Moline	Keene	18		Keene	Charles Moline Augusta —— ——	Sweden Sweden	1st	
" 24	Keene	Benjamin F. Blythe	Keene	29	Machinist	St. Albans, Vt..	Albert Blythe Nydia I. French	Waterloo, Ca. Northfield, Vt.	2d	Rev H S Mitchell Keene
		Abbie May Boyea	Keene	26		Ellenburg, N. Y.	Levi Boyea Virginia Yettaw	Ellenburg, N. Y. Ellenburg, N. Y.	1st	
" 25	Keene	Donald M. Allan	Keene	25	Box maker	Dennysville, Me.	William R. Allan Helen Kilby	Dennysville, Me. Dennysville, Me.	1st	Rev H S Mitchell Keene
		Alice M. Read	Keene	18		Swanzey	William Read Julia Weston	England England	1st	
" 30	Keene	Francis P. Itchlan	Keene	61	Chair maker	DiBari, Italy	Philippe Itchlan Rose Tracy	Italy Italy	1st	Rev R A Sherwood Keene
		Etta E. Rugg	Keene	50		Winchester	Jona. Hill Emily E. Rixford	Winchester Winchester	3d	
1912 Jan. 1	Keene	Ralph H. Clark	Keene	26	Shipper	Keene	Chas. H. Clark Mary O. Hamblet	Jaffrey Keene	1st	Rev H S Mitchell Keene
		Louette L. Field	Winchester	26		Winchester	Fred H. Field Etta L. Breed	Winchester Winchester	1st	
Jan. 2	Keene	William Lemere	Richmond	35	Wood chop'r	Allenburgh, N.Y.	Julius Lemere Mary Dubois	Allenburgh N.Y. Allenburgh N.Y.	1st	[J. P. F. H. Whitcomb Keene
		Emma Twombly	Keene	23		Montreal, P. Q.	Joseph Rivers Delia Raymond	Canada Canada	2d	

* Whether single or widowed. What marriage—whether 1st, 2d, etc.

Marriages Registered in the City of Keene, N. H., for the Year Ending November 30, 1912.

Date of Marriage.	Place of Marriage.	Name and Surname of Groom and Bride.	Residence of each at time of Marriage.	Age in years.	Occupation of Groom and Bride.	Place of Birth of each.	Names of Parents.	Birthplace of Parents.	Condition.*	Name, Residence and Official Station of person by whom married.
Jan. 2	Keene	Walter E. Smith	Keene	22	Chair painter	Waterville, Ms.	Wm. H. Smith Kate Groom	Lewiston, Me. Lowell, Ms.	1st	Rev. M. H. Egan Keene
		Ruth E. Lower	Keene	16		Keene	Antoine J. Lower RoseH. Simoneau	New Hampshire Canada	1st	
" 2	Keene	Jeremiah J. Keating	Keene	21	Shoe shop	Keene	Jeremi'h Keating Marg't Donovan	Ireland Ireland	1st	Rev. M. H. Egan Keene
		Jennie M. Deyo	Keene	19		Swanzey	John Deyo Ellen Cadery	New York Burlington, Vt.	1st	
" 4	Winchendon, [Ms.	Joseph Darby	Keene	52	Laborer	Canada	Joseph Darby	Canada	2d	Arthur F. Evans [J.P. Winchendon, Ms
		Elizabeth Shepard	Keene	50		Canada	John ——— Rosalie Morell		2d	
" 17	Keene	Melvin I. Pishon	Keene	21	Candy mak'r	Leadville, Col.	Charles Pishon Florence L. Irwin	Hinckley, Me	1st	Rev. M. H. Egan Keene
		Catherine J. Carkin	Keene	20		Keene	Albert F. Carkin Mary E. Breen	Wilton Keene	1st	
" 21	Keene	Geo. C. Hammond	W. Northfield [Ms.	46	Conductor	W. Windsor, Vt.	Ste. F. Hammond Helen E. Perkins	W. Windsor, Vt. W. Windsor, Vt.	2d	Rev H S Mitchell Keene
		Flora M. Fisk	W. Northfield [Ms.	41		Louisville, Ky.	Joseph Taylor Cath'rine Myrick	London, Eng. Croton, N. Y.	2d	
" 25	Keene	Emery D. Holbrook	Keene	25	Driver	Swanzey	Abij. W Holbrook Abida H. Bolles	Swanzey Swanzey	1st	Rev. E. F. Miller Keene
		Elizabeth B. Morey	Keene	25		Winchester	Wm. A. Morey Ella A. Plummer	Montgom'y. Ms Winchester, Ms.	1st	
" 30	Keene	Don. C. Quinn	Keene	39	Jeweler	Keene	Samuel S. Quinn Sar'h Richardson	Hadley, Ms. Sullivan	3d	J. L. Seward D.D. Keene
		Mabel R. Lincoln	Keene	46		Hingham, Ms.	John F. Welch Angeline Randall	Boston, Ms. E. Weym'th, Ms.	2d	
Feb. 6	Keene	Edmund W. Landry	Greenfield, [Ms.	22	Telegrapher	Amherst, N. S.	Wilf'd O. Landry Rose Veneau	Canavan, N. B. Rogersville N. B.	1st	Rev. M. H. Egan Keene
		Marion F. Lane	Keene	20		E. Boston, Ms.	Chas. J. Lane Mary J. Smullen	New Orleans, La Liverpool, Eng.	1st	

* Whether single or widowed. What marriage—whether 1st, 2d, etc.

Marriages Registered in the City of Keene, N. H., for the Year Ending November 30, 1912.

Date of Marriage.	Place of Marriage.	Name and Surname of Groom and Bride.	Residence of each at time of Marriage.	Age in years.	Occupation of Groom and Bride.	Place of Birth of each.	Names of Parents.	Birthplace of Parents.	Condition.*	Name, Residence and Official Station of person by whom married.
Feb. 6	Keene	Peter Alex. Bergeron	Keene	18	Waiter	Keene	Joseph Bergeron Aldia Trepanier	Canada Canada	1st	Rev. M. H. Egan Keene
		Florence V. Putnam	Keene	20		Keene	Charles Putnam Adeline Hunt	New York State Lowell, Ms.	1st	
" 6	Bellows Falls, [Vt.	Charles T. Henry	Keene	32	Box maker	Nova Scotia	Charles G. Henry Mehit'ble Giddes	Nova Scotia Nova Scotia	2d	Rev. J. W. Moore Bellows F., Vt.
		Mary S. Johnson	Keene	25		Highgate, Vt.	Daniel Oliver Betsey H. Rood	Highgate, Vt. Swanton, Vt.	2d	
" 7	Keene	Charles F. McCann	Keene	32	Electrician	Troy, N. Y.	Charles McCann Cath'ne Laughlin	Berlin, N. Y. Troy, N. Y.	1st	J. L. Seward D.D. Keene
		Grace E. Handy	Keene	19		Orange, Mass.	Lyman A. Handy Minnie E. Bowen	Richmond Leominster, Ms.	1st	
" 10	Keene	Willey F. Thayer	Keene	20	Machinist	Marlboro	Rufus A. Thayer Laura Fairbanks	Stafford Sp., Ct Marlboro [Eng.	1st	Rev. J. S. Littell Keene
		Ethel Davis	Keene	20		Kidderminster, [Eng.	Samuel Davis Eliz'bth Goodwin	Kidderminster, Cookley, Eng.	1st	
" 14	Keene	Joseph W. Pregent	Keene	22	Shoemaker	Ellenburg, N. Y.	Joseph I. Pregent Mary A. Barcomb	Wotton, Ca. Cherrib'sko, N Y	1st	Rev. M. H. Egan Keene
		Delia V. McCarthy	Keene	25		Ireland	Dennis McCarthy Ellen Crimmins	Ireland Ireland	1st	
" 18	Keene	George Y. Rowe	Marlboro	23	Farmer	Harrisville	Walter B. F. Rowe Hattie Yardley	Boston, Ms. Harrisville	1st	Rv R A Sherwood Keene
		Hazel C. Tucker	Keene	17		Bethel, Vt.	Frank J. Tucker Lucy Wilson	Bethel, Vt. Bethel, Vt.	1st	
Mar. 2	Worcester, [Ms.	Henry F. Holbrook	Keene	37	Letter carrier	Harrisville	Henry Holbrook Ida E. Randall		2d	Rev. V. E. Tom-[linson Worcester, Ms.
		Blanche B. Hildreth	Keene	18		Swanzey	Wm. B. Hildreth Harriet E. Barrus		1st	
" 6	Keene	Minard L. Brinton	Keene	37	Teamster	Port Lorne, N.S.	John C. Brinton Lavinia Hinds	Port Lorne, N.S. Port George, N S	2d	Rev. E. F. Miller Keene
		Goldie M. Brown	Keene	25		Mt. Hanley, N.S.	William Brown Emma Milbury	Scotland Parker's Cv N S	1st	

* Whether single or widowed. What marriage—whether 1st, 2d, etc.

Marriages Registered in the City of Keene, N. H., for the Year Ending November 30, 1912.

Date of Marriage.	Place of Marriage.	Name and Surname of Groom and Bride.	Residence of each at time of Marriage.	Age in years.	Occupation of Groom and Bride.	Place of Birth of each.	Names of Parents.	Birthplace of Parents.	Condition.*	Name, Residence and Official Station of person by whom married.
Mar. 7	Keene	Frank W. Perry	Keene	21	Optician	Hinsdale	Walter E. Perry Luella Franklin	Bello's Falls, Vt Bello's Falls, Vt	1st	Rv John Kimball Marlboro
		Helen L. Kimball	Marlboro	22		Bethel, Vt.	John Kimball Olive M. Bullock	Hiram, Me.[Pa. Col'mbia Cs. Rd.	1st	
" 14	Keene	Fred A. Johnson	Keene	23	Mechanic	Keene	Axel Johnson Bertha Pearson	Sweden Sweden	1st	Rev. A. W. Bailey Keene
		Nellie E. Hoyt	Keene	22		Craftsbury, Vt.	Fred Hoyt Emma Washburn	Craftsbury, Vt. Montpelier, Vt.	1st	
" 18	Keene	William Brown	Keene	65	Real estate	Westmoreland	John D. Brown Betsey Wheeler	Westmoreland Westmoreland	3d	Rev. A. W. Bailey Keene
		Louisa S. Tenney	Keene	38		[R. I. Woonsocket,	James W. Boutelle Josep'ne Streeter	Townshend, Vt. Providence, R. I.	3d	
" 23	Keene	John Sarik	Keene	20	Comb maker	Russia	Ohei Sarik Mary Pauke	Russia Russia	1st	[J. P. F. H. Whitcomb Keene
		Meri Konopka	Keene	18		Russia (Polish)	Mich'el Konopka Bromea Pobok	Russia (Polish) Russia (Polish)	1st	
1882 Oct. 2	Keene	Zachariah Sawtelle								Rev. W. H. Eaton Keene
		Jennie L. Spaulding								
1912 Apr. 25	[Vt. Bellows Falls,	George T. Wilder	Keene	52	Theatrical	Waterville, Ms.	Joseph P. Wilder Mary E. Parks	Wardsboro, Vt. Massachusetts	2d	Rev. A. A. Pratt Bellows F., Vt.
		Delia L. Menault	[Ms. Washington,	37		Dalton, Ms.	Eleazer Mottor Mary Decelles	Quebec, Ca. St. Johns, N. F.	2d	
" 3	Manchester	Benj. F. Sawyer	Keene	75	Builder	Alstead	Jona. Sawyer Harriet Dwinell	Haverhill Sutton	2d	Rv W B Lockhart , Manchester
		Jennie B. Shattuck	Manchester	56		Manchester	David Anderson Christina Smith	Leslie, Scot. Aberdeen, Scot.	3d	
" 7	[Ct. Willimantic,	Edward Pregent	Keene	22	Factory	Ellenburg	Joseph Pregent Flora Pelky		1st	Rv L. M. Flocken Willimantic, Ct.
		Nora Hebert	[Ct. Willimantic,	21		Altoona, N. Y.	John Herbert Mary Stone		1st	

* Whether single or widowed. What marriage—whether 1st, 2d, etc.

Marriages Registered in the City of Keene, N. H., for the Year Ending November 30, 1912.

Date of Marriage.	Place of Marriage.	Name and Surname of Groom and Bride.	Residence of each at time of Marriage.	Age in years.	Occupation of Groom and Bride.	Place of Birth of each.	Names of Parents.	Birthplace of Parents.	Condition.*	Name, Residence and Official Station of person by whom married.
Apr. 8	Keene	Fred'k A. Simeneau	Keene	41	Stone cutter	Fitzwilliam	Fred'k Simeneau Julia Beaudreau	Canada Canada	2d	Rv R A Sherwood Keene
		Kathryn Gallagher	Keene	25	Waitress	Orange, Ms.	Patr'k Gallagher Mary J. Follan	Ireland Lowell, Ms.	1st	
" 8	Keene	Arthur A. Laurent	Keene	31	Gardener	Keene	A. C. F. Laurent Herm'e Duchaime	Canada Canada	1st	Rev. M. H. Egan Keene
		Ida D. C. Fred	Keene	22		Menomine, [Mich.	Carl Fred Christine Carlson	Sweden Sweden	1st	
" 10	Rutland, Vt.	Richard C. Carrick	Keene	27	Insurance	Rutland, Vt.	Henry Carrick Sarah Daugherty	W. Rutland, Vt. Rutland, Vt.	1st	Rev. J. M. Brown Rutland, Vt.
		Anna V. Cramton	Rutland, Vt.	23		Tinmouth, Vt.	Barker Cramton Minerva Wing	Tinmouth, Vt. W. Rutland, Vt.	1st	
" 18	Keene	Charles B. Morse	Keene	22	Laborer	Keene	Levi W. Morse Margaret A. Lane	Queenstown NB Mohannas, N.B.	1st	Rev. J. S. Littell Keene
		Margaret E. Malloy	Keene	21		Keene	Wm. J. Malloy Alice Hutchinson	Ireland Ireland	1st	
" 23	Keene	Lester E. Thayer	Keene	19	Shipper	Swanzey	Warren O. Thayer Jos'p'ne Norcross	Winchester Winchester	1st	Rv R A Sherwood Keene
		Carrie R. Campbell	Keene	17		Swanzey	Henry Campbell Ellen R. Moore	New Brunswick Swanzey	1st	
" 24	Bethlehem	Merton C. Knapp	Keene	28	Civil Engin'r	Dover, Vt.	Clark A. Knapp Susan R. Nutting	Dover, Vt. Winchendon	1st	Rev Guy Roberts Bethlehem
		Evelyn E. Amidon	Fitzwilliam [Ms.	29		Richmond	Frank Amidon Olive Barrus	Richmond Richmond	1st	
" 25	Keene	John W. Mackey	Fitchburg, [Ms.	20	Lo. fireman	Keene	Ernest Mackey Sofia Mackey		1st	Rv R A Sherwood Keene
		Henrietta Welterlen	Fitchburg,	21		Fitchburg, Ms.	Dabold Welterlen Mary Block		1st	
" 8	Bellows Falls [Vt.	Francis B. Patterson	Keene	19	Chair factory	Swanzey	Frank Patterson Bertha Vienou	Swanzey Canada	1st	Rev. A. P. Pratt B. Falls, Vt.
		Ellen V. Anderson	Keene	21		Sweden	And'w Anderson Gustava Olson	Sweden Sweden	1st	

* Whether single or widowed. What marriage—whether 1st, 2d, etc.

Marriages Registered in the City of Keene, N. H., for the Year Ending November 30, 1912.

Date of Marriage.	Place of Marriage.	Name and Surname of Groom and Bride.	Residence of each at time of Marriage.	Age in years.	Occupation of Groom and Bride.	Place of Birth of each.	Names of Parents.	Birthplace of Parents.	Condition.*	Name, Residence and Official Station of person by whom married.
Apr. 29	Bellows Falls [Vt.	Emerson E. Jackson	Keene	21	Teamster	Winchester	Ernest Jackson	Winchester	1st	Rev. A. P. Pratt B. Falls, Vt.
		Esther M. Johnson	Keene	20		Sweden	Almeda Clark	New York	1st	
							August Johnson	Sweden		
							Augusta Johnson	Sweden		
May 3	Windsor, Vt.	Richard J. Wellman	Keene	21	Book-keeper	Keene	Jerry P. Wellman	Hinsdale	1st	Rv. C. F. Eeteter- [becker Windsor, Vt.
							Jen'ie Richardson	Keene		
		Ethel M. Senneff	Keene	18		Claremont	Wm. E. Senneff	Philadelphia Pa	1st	
							Mary O. ———	Claremont		
" 6	Worcester, [Ms.	Wilfred F. Croteau	Marlboro	22	Stable hand	Marlboro	Fred Croteau		1st	H. Y. Simpson [J.P. Auburn, Ms.
							Eliza Cote			
		Mary A. Loranger	Keene	19		Ellenburg, N. Y.	George Loranger		1st	
							Delia Lemere			
" 4	Brattleboro, [Vt.	Clarence M. Brooks	Keene	31	Engineer	Charlestown	Lyman J. Brooks	Acworth	2d	Rev. D. E. Trout Brattleboro, Vt.
							Louise Morrison	Roxbury, N. Y.		
		Myra E. Amazeen	Keene	27		Newcastle	Andrew Amazeen	Newcastle	1st	
							Ada A Hurd	Enfield, Me.		
" 12	Bellows Falls [Vt.	Wilber Doody	Keene	22	Forestry	Allenburgh, N.Y.	James Doody	Allenburg, N.Y.	1st	Rev W. R. Daven- [port B. Falls, Vt.
							Louisa Porter	Allenburg, N.Y.		
		Etta Mayo	Bellows Falls [Vt.	19		Canada	Louis Mayo	Canada	1st	
							Mary ———	New York		
" 13	Brattleboro, [Vt.	Frank A. Snow	Keene	26	Salesman	W. Chesterfield	Clarence Snow	Marlboro, Vt.	1st	Rev. D. E. Trout Brattleboro, Vt.
							Ada Brown	Marlboro, Vt.		
		Hazel Carrie Woods	Winchester [Tenn.	18		Marlboro	Geo. B. Woods	Rindge	1st	
							Nina Joy	Dummerston Vt		
" 17	Keene	William B. Franklin	Nashville,	37	Actor	Nashville, Tenn.	Benj. Franklin	Philadelphia Pa	1st	O. E. Cain, J. P. Keene
							Jennie McDevitt	Scotland		
		Susan Crabb	Scranton, Pa.	19	Actress	Scranton, Pa.	George Crabb	England	1st	
							Martha ———	Scotland		
" 22	Keene	Daniel H. C. Lincoln	Castleton, Vt	35	Farmer	Castleton, Vt.	Chas. A. Lincoln	Castleton, Vt.	2d	RvRASherwood Keene
							Phoebe N. Hulett	Shaftsbury, Vt.		
		Addie L. Lincoln	Rutland, Vt.	34		Rutland, Vt.	Lewis B. Webster	Green Bay, Wis.	2d	
							Celia L. Hyde	Lucerne, N. Y.		

* Whether single or widowed. What marriage—whether 1st, 2d, etc.

Marriages Registered in the City of Keene, N. H., for the Year Ending November 30, 1912.

Date of Marriage.	Place of Marriage.	Name and Surname of Groom and Bride.	Residence of each at time of Marriage.	Age in years.	Occupation of Groom and Bride.	Place of Birth of each.	Names of Parents.	Birthplace of Parents.	Condition.*	Name, Residence and Official Station of person by whom married.
May 27	Keene	Roy J. Strong	Keene	21	Chair maker	Hinesburg, Vt.	Harrison Strong Jennie Ledeau	Hinesburg, Vt. Milton, Vt.	1st	Rev. E. F. Miller Keene
		Bertha Barker	Keene	20		Keene	Herbert Barker Flora E. Fellows	Keene Keene	1st	
" 29	Keene	Edward Hines	Keene	25	Teamster	Pine Hill, N. Y.	George Hines Lydia Sharp	Rhinebeck, N.Y. Pine Hill, N. Y.	2d	[J.P. L. W. Holmes Keene
		Genevive Reardon	Holyoke, Ms.	21		Holyoke, Ms.	John Reardon Mary Swords	Ireland Ireland	1st	
June 3	Keene	Samuel J. Turcotte	Keene	23	Machinist	Canada	John Turcotte Mary Bouford	Canada Canada	1st	Rev. M. H. Egan Keene
		Florence M. Morel	Keene	19		Keene	John Morel Virginie LaBlane	Canada Canada	1st	
" 3	Keene	Jos. G. H. St. Laurent	Keene	23	Barber	Blomfield, Vt.	Thos. St. Laurent Adeline Laplante	Canada Canada	1st	Rev. M. H. Egan Keene
		Marea L. Pollak	Keene	24		Hungary	Stephen Pollak Mary Bruder	Hungary Hungary	1st	
" 5	Swanzey	Everett G. Caldwell	Keene	25	Clerk	Alstead	Geo. Caldwell Ida C. Frye	Bennington Nashua	1st	Rv. G. A. Furness Swanzey
		Jennie Rollings	Keene	25		Stowport, Eng.	James Rollings Elizab'th Kindon	England England	1st	
" 10	Keene	Felix Congo	Keene	43	Shoemaker	Italy	James Congo Marie Nepolitane	Italy Italy	2d	[J.P. F. H. Whitcomb Keene
		Josephine Guerino	Keene	23		Italy	Jose Guerino Marie Reynold	Italy Italy	2d	
" 13	Keene	Harry E. Gassett	Keene	28	Teamster	Orford	Geo. R. Gassett Sarah J. Patch	Dalton Warren	1st	Rv. H. S. Mitchell Keene
		Lena M. Newton	Keene	19		Keene	Ervin Hopkins Lucy A. Jolly	Chesterfield Baldwinsv'e Ms	2d	
" 15	Keene	Joseph F. Gorman	Keene	27	Carpenter	Keene	Jos. F. Gorman Mary D. Brown	Canada Canada	2d	[D.D. Rev. J. L. Seward Keene
		Edith J. Holbrook	Keene	22		Swanzey	Sam'l Holbrook Etta E. Hill	Swanzey Winchester	1st	

* Whether single or widowed. What marriage—whether 1st, 2d, etc.

Marriages Registered in the City of Keene, N. H., for the Year Ending November 30, 1912.

Date of Marriage.	Place of Marriage.	Name and Surname of Groom and Bride.	Residence of each at time of Marriage.	Age in years.	Occupation of Groom and Bride.	Place of Birth of each.	Names of Parents.	Birthplace of Parents.	Condition.*	Name, Residence and Official Station of person by whom married.
June 15	W. Swanzey	Leon V. Ellis	Keene	27	Stave sawyer	Keene	Frank H. Ellis Maria F. Lane	Richmond Swanzey	1st	Rev. G. F. Sibley W. Swanzey
		Florence M. Greenleaf	Keene	19		Orange, Mass.	Albion Greenleaf Clara Mann	Orange, Mass. Richmond, Va.	1st	
" 17	Keene	William H. Miller	Keene	26	Stave sawyer	Keene	Chas. Miller Lucy Jolly	New York State Keene	1st	Rv. H. S. Mitchell Keene
		Ida M. Howland	Keene	18		Westmoreland	Erial Howland Florence Rogers	Providence, R.I. Chatham, Ms.	1st	
" 18	Keene	James F. Lanigan	Keene	32	Boiler maker	Lowell, Ms.	Mathew Lanigan Eliza'th Donohue	Ireland Lowell, Mass.	1st	Rev. M. H. Egan Keene
		Clara J. L. Sandstrom	Keene	24		Manchester	Carl A Sandstrom Laura J Anderson	Sweden Sweden	1st	
" 1	Bellows Falls [Vt.	Michael J. Ahern	Keene	21	Candy maker	Keene	John Ahern Catherine Moran	Ireland Ireland	1st	Rev. A. E. Wilson B. Falls, Vt.
		Flora G. Aldrich	Athol, Ms.	20		Athol, Ms.	Fred'k J. Aldrich Georgene Oakes	Northfield, Ms. Petersham, Ms.	1st	
" 26	Keene	Corrin C. Hall	Keene	43	Carpenter	Watson, N. Y.	Gordon Hall Susan G. Patten	Westmoreland Pomfret, Vt.	1st	Rv. H. S. Mitchell Keene
		Harriet E. Cole	Keene	41		Keene	Daniel R. Cole Adeliza Jones	Gilsum Marlow	1st	
" 26	Keene	Joseph W. Neaves	Keene	25	Clerk	Port Lome, N.S.	Wm. Neaves Mary A. Sabean	Port Lorne, N.S. Port Lorne, N.S.	1st	Rv. H. S. Mitchell Keene
		Bertha M. Harris	Keene	32		Whitingham, Vt	Fred A. Harris Ida E. Bliss	Troy Whitingham, Vt	1st	
" 26	Rutland, Vt.	George O. Platts	Keene	21	Machinist	East Rindge	Geo. Platts Fannie Whitney	Rindge Rindge	1st	Rev. G. F. Fortier Rutland, Vt.
		Grace Gilpatrick	Nahant, Ms.	22		So. Boston, Ms.	Frank Gilpatrick Edith McGlyn	Calais, Me. Lynn, Mass.	1st	
" 26	Keene	William A. Sumner	Henniker	28	Pail maker	Henniker	Albert W. Sumner Emma M. Colby	Leeds, Me. Henniker	1st	Rv. W. O. Conrad Keene
		Charlotte B. Liscord	Keene	29		Keene	Thomas Liscord Phoebe Fecto	Canada Mooretown, Vt.	1st	

* Whether single or widowed. What marriage—whether 1st, 2d, etc.

Marriages Registered in the City of Keene, N. H., for the Year Ending November 30, 1912.

Date of Marriage.	Place of Marriage.	Name and Surname of Groom and Bride.	Residence of each at time of Marriage.	Age in years.	Occupation of Groom and Bride.	Place of Birth of each.	Names of Parents.	Birthplace of Parents.	Condition.*	Name, Residence and Official Station of person by whom married.
June 26	Keene	Donald E. Woods	Keene	21	Chair seater	Keene	Chas. E. Woods Nellie Brown	Keene Leominster, Ms.	1st	Rv. W. O. Conrad Keene
		Mildred B. Leonard	Keene	20		Keene	Fred J. Leonard Minnie E. Liseord	Grafton, Vt. Keene	1st	
" 27	Keene	Ira H. Prouty	Keene	27	Physician	Keene	Ira J. Prouty Ma'ta Humphrey	Ogdensburg N Y Keene	1st	[Com'r Rev. A. W. Bailey So. Hadley, Ms.
		Bertha A. Chapman	Keene	27		Keene	Frank Chapman Ella Marshall	Keene Swanzey	1st	
" 29	Keene	Chester B. Price	Keene	22	R'y P. clerk	Keene	Jas. W. Price Adelphine Pelkey	St. Johns, N. B. Hinsdale	1st	Rv R A Sherwood Keene
		Ethel Peterson	Keene	20		S. Sherburne, Ms	Martin Peterson Elsie Oleson	Denmark Sweden	1st	
July 1	Keene	William F. Clark	Keene	23	Shoemaker	Claremont	Francis Clark Isabel Murphy	Claremont Northfield, Ms.	1st	Rev. M. H. Egan Keene
		Maud J. Russell	Keene	23		Keene	John H. Russell Nellie J. Davis	Keene Keene	1st	
" 2	Rutland, Vt.	George Moline	Keene	25	Postal clerk	Boston, Ms.	Chas. G. Moline Augu'a Anderson	Sweden Sweden	1st	[gan Rev. W. N. Loner- Rutland, Vt.
		Helen G. Fagan	Rutland, Vt.	21		Rutland, Vt.	Martin H. Fagan Alice Canty	Rutland, Vt. Rutland, Vt.	1st	
" 2	Keene	John F. Reilly	Keene	21	Machinist	Fitchburg, Ms.	John D. Reilly Kath'ne Conway	Ireland Ireland	1st	Rev. M. H. Egan Keene
		Florence M. Hutchin- [son	Keene	21		Keene	Robt Hutchinson Margaret McGee	Ireland Keene	1st	
" 4	Keene	Richard E. Hall	Keene	24	Shoemaker	Coaticook, Ca.	Henry I. Hall Eva B. Hurd	Coaticook, Ca. Littleton	1st	Rv R A Sherwood Keene
		Lizzie M. Knapp	Keene	25		Gardner, Ms.	Merton G. Clark Josie A. Guile	Oswego, N. Y. Baldwinsville,	2d	
" 13	Killingly, Ct.	Lucius Curtis	Keene	33	Teamster	Highgate, Vt.	Louis Curtis Mary Martin	[Ms.	1st	A. G. Bill, J. P. Danielson, Ct.
		Bessie E. Carter	Keene	24		Manchester	William Carter Maria Corrigan		1st	

* Whether single or widowed. What marriage—whether 1st, 2d, etc.

Marriages Registered in the City of Keene, N. H., for the Year Ending November 30, 1912.

Date of Marriage.	Place of Marriage.	Name and Surname of Groom and Bride.	Residence of each at time of Marriage.	Age in years.	Occupation of Groom and Bride.	Place of Birth of each.	Names of Parents.	Birthplace of Parents.	Condition.*	Name, Residence and Official Station of person by whom married.
July 17	Keene	James A. Chalmers	Fitchburg Ms	23	Teacher	Eureka, Ill.	Jas. Chalmers Elsz'th Anderson	Ontario, Ca. Sparta, Mich.	1st	Rv. Jas Chalmers [Com'r.
		Bertha E. Whitcomb	Keene	22		Keene	Jonas Whitcomb Hannah Keyes	Keene Keene	1st	Fitchburg, Ms.
" 22	Windsor, Vt.	George F. Pollard	Windsor, Vt.	48	Farmer	Bridgewater, Vt	James Pollard Gustie Pollard	Bridgewater, Vt Bridgewater, Vt	3d	Rv W. C. Johnson Windsor, Vt.
		Della L. Mosher	Keene	46		Bridgewater, Vt	Leon'd Hubbard Louise Lane	Bridgewater, Vt Reading, Vt.	2d	
" 29	Keene	Francis X. Cheney	Keene	24	Chair maker	Oldtown, Me.	David E. Cheney Justine Dion	Canada Oldtown, Me.	1st	Rev. M. H. Egan Keene
		Carrie R. Connor	Keene	19		Swanzey	James Connor Alice R. Stone	Malone, N. Y. Toledo, Ohio	1st	
Aug. 3	Boston, Ms.	Arne K. Gyzander	Keene	24	Mill operator	Everett, Ms.	Chas. Gyzander Alma E. Kolthoff	Sweden Sweden	1st	Rev. F. C. Powell Boston, Ms.
		Mary E. O'Brien	N Billerica Ms	27		N. Billerica, Ms.	John H. O'Brien Elizb'h Mahoney	Lawrence, Ms. Leeds, Eng.	1st	
" 6	Haverhill, Ms	Ulysses S. Adams	Keene	47	Tool maker	Logansport, Ind	Geo. E. Adams Caroline Ordway	Massachusetts W. Newbury Ms.	1st	Rv Nicholas Van- [der Pyl
		Disa L. Harris	Haverhill, Ms	33		Haverhill, Ms.	Joseph K. Harris Clara B. Sargent	Haverhill, Ms. Lebanon	1st	Haverhill, Ms.
" 14	Keene	Arthur P. Corin	New York N Y	31	Painter	Brooklyn, N. Y.	Phillip Corin Mary E. Leeds	England New Haven, Ct.	1st	Rev. J. S. Littell Keene
		Magdaline R. Hage- [man	New York N Y	31		New York, N. Y.	John Hageman Margaret Boyce	New York, N. Y. New York, N. Y.	1st	
" 16	Keene	Alphonse Simeneau	Keene	72	Farmer	Three Riv. Ca.	John Simoneau L'a Chamberlain	Canada Canada	3d	Rev. M. H. Egan Keene
		Eliza Lemere	Keene	67		Three Riv. Ca.	Peter Nephew Elizabeth Lash	Canada Canada	4th	
" 19	Keene	Joseph Joyal	Keene	24	Blacksmith	St. Bonnaven- [ture, Ca.	Matthew Joyal Marie A. Vieus	Canada Canada	1st	Rev. M. H. Egan Keene
		Grezilla Pellerin	Keene	25		St. Celestin, Ca.	Philippe Pellerin Ellen Bergeron	Canada Canada	1st	

* Whether single or widowed. What marriage—whether 1st, 2d, etc.

Marriages Registered in the City of Keene, N. H., for the Year Ending November 30, 1912.

Date of Marriage.	Place of Marriage.	Name and Surname of Groom and Bride.	Residence of each at time of Marriage.	Age in years.	Occupation of Groom and Bride.	Place of Birth of each.	Names of Parents.	Birthplace of Parents.	Condition.*	Name, Residence and Official Station of person by whom married.
Aug. 21	Keene	Frank H. Mosher	Keene	22	Chair maker	Keene	Uriah Mosher Della Hubbard	Nova Scotia Bridgewater, Vt	1st	Rev. E. F. Miller Keene
		Maud L. Milner	Keene	22		Parker's Cove, [N. S.	Thomas Milner Susan Reed	Parker's Cv. N S Parker's Cv. N S	1st	
" 27	Newport	Forrest J. Hall	Keene	31	Machinist	Keene	Wm. C. Hall Nellie G. Joslin	Westmoreland Keene	2d	Rv J H Blackburn Newport
		Lillian E. Tandy	Newport	28		Rowe, Ms.	Nathan S. Tandy Annie M A Gordon	New Hampton New Hampton	1st	
" 31	Keene	Urban W. Reed	Keene	22	Box maker	Andover, Vt.	Joseph Reed Susan Glynn	Vermont Vermont	1st	R. A. Ray, J. P. Keene
		Helen King	Keene	14		Keene	Edward King Ada B. Tirrell	Yarmouth, N.S. Laconia	1st	
Sep. 1	Keene	Michele Vitale	Keene	24	Shoemaker	Italy	Antonio Vitale Anna Anteria	Italy Italy	1st	[J. P. C. Napolitano Keene
		Dora E. Blake	Keene	17		Alstead	Henry M. Blake Myt'Moultroupe	Surry Whitefield	1st	
" 2	Keene	Patrick F. Carroll	Fitchburg, [Ms.	41	Machinist	Ireland	Thomas Carroll Bridget Kennedy	Ireland Ireland	2d	Rev. M. H. Egan Keene
		Delia A. Malone	Keene	36		Ireland	Edmund Malone Mary Mannix	Ireland Ireland	1st	
Aug. 5	Brattleboro [Vt.	Ernest M. Empey	Keene	23	Painter	Johnson, P. Q.	Jacob A. Empey Jane A. Vosburg	St. Hyacinthe Albany, Vt.	1st	[J.P. Carl S. Hopkins Brattleboro, Vt.
		Julia J. Newell	E. Swanzey	23		Irasburg, Vt.	Eugene Simino Lillian B. Church	Irasburg, Vt. Irasburg, Vt.	2d	
" 24	B. Falls, Vt.	Henry Henrickson	Keene	21	Machinist	Keene	Lars Henrickson Erinda L. Waldon	Sweden Norway	1st	Rev. A. P. Pratt B. Falls, Vt.
		Annie E. Costin	Rockingham, [Vt.	19		B. Falls, Vt.	Michael Costin Margaret Harty	Ireland Walpole	1st	
Sep. 4	Keene	Olan I. Starkey	Lunenburg, [Ms.	23	Farmer	Keene	Milan E. Starkey Flora E. Gay	Swanzey Alstead	1st	Rv. W. O. Conrad Keene
		Florence E. Russell	Keene	23		Keene	Frank A. Russell Emma L. Paige	Winchester Barnard, Vt.	1st	

* Whether single or widowed. What marriage—whether 1st, 2d, etc.

Marriages Registered in the City of Keene, N. H., for the Year Ending November 30, 1912.

Date of Marriage.	Place of Marriage.	Name and Surname of Groom and Bride.	Residence of each at time of Marriage.	Age in years.	Occupation of Groom and Bride.	Place of Birth of each.	Names of Parents.	Birthplace of Parents.	Condition.*	Name, Residence and Official Station of person by whom married.
Sep. 4	Keene	Walter M. Barnard	Keene	21	Clerk	Troy	Carlos Barnard	Unity	1st	Rv. W. O. Conrad Keene
							Har'et Lawrence	Troy		
		Marion B. Hamlin	Keene	21		Keene	Chas. E. Hamlin	Groton, Ms.	1st	
							Vien'a Follansbee	Canaan		
" 10	B. Falls, Vt.	Leon A. Nims	Keene	42	Foreman	Roxbury	Lucins Nims	Sullivan	1st	Rev. J. W. Moore B. Falls, Vt.
							Harriet Willard	Dublin		
		Alice Collins	Roxbury, Ms.	28		E. Boston, Ms.	John F. Collins	E. Boston, Ms.	1st	
							Ellen E. Reading	Chelsea, Ms.		
" 14	Keene	Robert A. Worsley	Keene	28	Musician	Swanzey	Geo. R. Worsley	Marlboro	1st	Rev. J. S. Littell Keene
							Edna Alexander	Fitzwilliam		
		Annie B. Reason	Keene	30		Keene	John Reason	Keene	1st	
							Margaret Foley	Keene		
" 4	Boston. Ms.	Clement J Woodward	Keene	61	Publisher	Roxbury	Josi'h Woodward	Roxbury	2d	Rv H W Perkins, Boston, Ms.
							Sarah J Newcomb	Roxbury		
		Alice I. Perry	Keene	53		Keene	Wm. T. Cogswell	Lowell, Ms.	2d	
							Cornelia I. Hirsch	Burlington, Vt.		
" 9	Keene	William J. Hanlon	Providence, [R.I.	30	Machinist	Boston, Mass.	John Hanlon		1st	J. L. Seward D.D. Keene
							Christi'a McLeod	Sherbrooke, Que		
		Mary A. Canning	Providence, [R.I.	27		Scotland	Michael Canning	Ireland	2d	
							Sarah Vallely	Ireland		
" 9	Winchendon [Ms.	Herbert A. Ellis	Keene	64	Teamster	Westminster, Vt	John G. Ellis		2d	Rev. R. M. Pierce Winchendon, Ms
							Ann M. Cowan			
		Nettie A. Sulloway	Keene	46		Mortown, Vt.	Geo. W. Phelps		3d	
							Mary Hutchins'n			
" 17	Hinsdale	Thomas M. Aldrich	Keene	65	Carpenter	Keene	Sam'l B. Aldrich	Westmoreland	2d	Rev. A. L. Hill Hinsdale
							Sophia Gurler	Nelson		
		Abbie A. Robbins	Keene	67		Nelson	Lovell Robbins	Nelson	2d	
							Joanna Wheeler	Nelson		
" 18	Keene	Louis A. Durant	Keene	25	Mason	Troy	Jos. H. Durant	Canada	1st	Rev. M. H. Egan Keene
							M'lv'a La Bounty	Canada		
		Catherine M. Rule	Keene	24		Standish, N. Y.	Louis Rule	Redford, N. Y.	1st	
							Louise Amlaw	Canada		

* Whether single or widowed. What marriage—whether 1st, 2d, etc.

Marriages Registered in the City of Keene, N. H., for the Year Ending November 30, 1912.

Date of Marriage.	Place of Marriage.	Name and Surname of Groom and Bride.	Residence of each at time of Marriage.	Age in years.	Occupation of Groom and Bride.	Place of Birth of each.	Names of Parents.	Birthplace of Parents.	Condition.*	Name, Residence and Official Station of person by whom married.
Sep. 20	Keene	George Patterson	Keene	60	Cook	Albert Springs	John Patterson	England	2d	RvRASherwood Keene
							Zoe Bushey	Canada		
		Mary Lavanture	Keene	43		Malone, N. Y. [Vt.	Alexander Bejaw	Canada	2d	
							Marg'et Vodreu	Malone, N. Y.		
Oct. 5	Keene	Joseph Francis Denis	Keene	22	Stable man	Hudson Falls, [N. Y.	Alfred Denis	Hudson F., N.Y.	1st	Rv.H.S.Mitchell Keene
							Agnes Bombider	St. Johns, Ca.		
		Pearl Inez Leach	Keene	18		Gilsum	Charles H. Leach	Westmoreland	1st	
							Lizzie G. Fletcher	Acworth		
" 7	Keene	George H. Mulcahy	Keene	21	Salesman	Dublin, Ire.	John A. Mulcahy	Dublin, Ire.	1st	Rev H S Mitchell Keene
							Nellie Murray	Dublin, Ire.		
		Mary Silerberg	Keene	20		Lompi, Finland	Mattie Silerberg	Lompi, Fin.	1st	
							Matilda Kaugas	Lompi, Fin.		
" 9	Keene	William E. Conway	Keene	29	Machinist	Keene	John Conway	Ireland	1st	Rev. M. H. Egan Keene
							Julia O'Connor	Ireland		
		Anna M. Grennan	Keene	25		Sandwich, Ms.	Edwd. Grennan	Ireland	1st	
							Eliz'bth Flaherty	Ireland		
" 12	Keene	Richard Maloney, Jr.	Greenfield Ms	27	Brakeman	Bartlett	Richard Maloney	Sussex, N. B.	2d	RvRASherwood Keene
							Amelia Dee	Sussex, N. B.		
		Delia E. Keyes	Keene	28		Keene	Eugene M. Keyes	Orland, Me.	1st	
							MariaHammond	Swanzey		
" 13	Keene	Adrien Joyal	Keene	22	Chair seater	Drummonville, [P.Q.	Mathias Joyal	BonaventureCa	1st	Rev. M. H. Egan Keene
							Maria A. Rieus	StGuilliaurn PQ		
		Hattie Pregent	Keene	21		Ellenburg, N. Y.	Israel Pregent	Island Pero, Ca.	1st	
							Flora Pelkey	Ellenburg, N.Y.		
" 14	Marlboro	Walter C. Fassett	Keene	59	Watchman	Winchester	Albert A. Fassett	Winchester	2d	Rv SHMcCollester, D.D. Marlboro
							Rachel Dickinson	Swanzey		
		Elsie M. Albee	Keene	47		Westmoreland	John J. Albee	Westmoreland	1st	
							Maria Streeter	Chesterfield		
" 15	Dover	Theodore W. Gunn	Keene	26	Electrician	Keene	Elisha W. Gunn	Winchester	1st	Rv.Elwin Hitchcock Dover
							ElizabethWarren	Ridgefield, Ct.		
		Florence H. Brown	Keene	26		Auburn, Me.	Arthur Brown	Mech. Falls, Me.	1st	
							Martha Howe	Westport, Me.		

* Whether single or widowed. What marriage—whether 1st, 2d, etc.

Marriages Registered in the City of Keene, N. H., for the Year Ending November 30, 1912.

Date of Marriage.	Place of Marriage.	Name and Surname of Groom and Bride.	Residence of each at time of Marriage.	Age in years.	Occupation of Groom and Bride.	Place of Birth of each.	Names of Parents.	Birthplace of Parents.	Condition.*	Name, Residence and Official Station of person by whom married.
Oct. 16	Nashua	Arthur Read	Keene	25	Comb cutter	Plymouth, Ms.	William Read Julia Weston	England England	1st	Rv. W. H. Morri-[son Nashua
		Gladys Whittier	Nashua	21		Gilsum	John S. Whittier Cathe'ne Dimond	Sutton Danbury	1st	
" 20	Keene	Earl J. Hill	Keene	21	Telegraph op	Claremont	Edwin J. Hill Estella J. Tuttle	Brookfield, N Y. Brookfield, N. Y.	1st	Rev. E. F. Miller Keene
		Una I. Mullen	Keene	19		Swanzey	Dennis Mullen Mary Read	Rutland, Vt. Swanzey	1st	
" 22	Keene	William B. Kinson	Charlestown	36	Gardener	Ashburnham Ms	John J. Kinson Abigail Baldwin	Weare Ashburn'm, Ms.	1st	Rv. W. O. Conrad Keene
		Etta L. Potter	Keene	36		Fitzwilliam	Benj. F. Potter Cornelia C. Chase	Fitzwilliam Brandon, N. Y.	1st	
" 22	Keene	Wilbur H. Garlough	Chicago, Ill.	22	Actor	Springfield, O.	Carl Garlough Martha Bolser	Pichin, O. Springfield, O.	1st	Rv R A Sherwood Keene
		Anabelle Thompson	Boston, Ms.	19		Manchester	John Thompson Emma Miller	Manchester Manchester	1st	
" 23	Keene	William Kerszievicz	Keene	30	Mechanic	Russia	Jos. Kerszievicz Elle Ramaska	Russia Russia	1st	Rev. M. H. Egan Keene
		Bane Tarasievicsiute	Keene	18		Russia	J. Tarasievicsiute Anne	Russia Russia	1st	
" 29	Keene	George H. Comer	Keene	28	Shoe cutter	Keene	Michael J. Comer Brid'et Brannelly	Ireland Ireland	1st	Rev. M. H. Egan Keene
		Margar't C. Kennedy	Keene	28		Keene	Chris. Kennedy Marg't Higgins	Ireland Ireland	1st	
" 30	Keene	Elwin H. Applin	Keene	38	Vulcanizer	Swanzey	Eugene E. Applin Fannie M. Ballou	Swanzey Swanzey	3d	Rv. W. O. Conrad Keene
		Marg'et R. Chisholm	Keene	28		Antigon'h HrNS	Rod'k C Chisholm Annie Melsaac	Antigonish, N.S. Frasier's Ms. NS	1st	
Nov. 8	Keene	Maynard L. Sweet	Gorham, Me.	25	Tr. salesman	Vinal Haven, Me	Howard F. Swett Caroli'e Williams	Westbrooke, Me Isle Au Haut	1st	L. W. Holmes, J P Keene
		Jennie M. McPherson	Gorham, Me.	21		St. John, N. S.	Wm. McPherson Mag'e McPhers'n	Spring Hill, N.S. St. John, N. S.	1st	

* Whether single or widowed. What marriage—whether 1st, 2d, etc.

Marriages Registered in the City of Keene, N. H., for the Year Ending November 30, 1912.

Date of Marriage.	Place of Marriage.	Name and Surname of Groom and Bride.	Residence of each at time of Marriage.	Age in years.	Occupation of Groom and Bride.	Place of Birth of each.	Names of Parents.	Birthplace of Parents.	Condition.*	Name, Residence and Official Station of person by whom married.
Nov. 11	Keene	Chauncey Weeks	Keene	19	Clerk	Shapleigh, Me.	Robert A. Weeks Lula Birch	Franklin, N. J. Shapleigh, Me.	1st	Rv. H. S. Mitchell Keene
		Mildred B. Person	Keene	17		Chester, Vt.	David E. Person Ella M. Beard	Windham, Vt. Andover, Vt.	1st	
" 11	Keene	Arthur J. B. Messier	Keene	22	Machinist	Nashua	Adelord Messier Melv'a Langevin	St. Rose, P. Q. Brookfield, Ms.	1st	Rev. M. H. Egan Keene
		Mary G. Lane	Keene	23		Dorchester, Ms.	Chas. J. Lane Mary J. Smullen	New Orleans, La Liverpool, Eng.	1st	
" 12	Keene	Henry W. Frost	Putney, Vt.	26	Farmer	Dublin	Alfred C. Frost Hattie Patterson	Dublin Henniker	1st	Rev J. L. Seward, [D.D. Keene
		Lura W. Holt	Gardner, Ms.	26		Concord	Oscar Holt Grace Porter	Concord Chester	1st	
" 15	Keene	Waldo C. Ellis	Leom'st'r Ms	23	Machinist	Alstead	Chas. E. Ellis Olive L. Rumrill	Alstead Springfield, Vt.	1st	Rev. E. F. Miller Keene
		May H. Ellison	Keene	27		Keene	Frank E. Ellison Ella M. Fairman	Keene Fitzwilliam	1st	
" 25	Keene	Walter M. Tacy	Keene	21	Book-keeper	N. Peacham, Vt.	Alonzo M. Tacy Helen Phelps	Troy, N. Y. Lunenburg, Vt.	1st	Rv. H. S. Mitchell Keene
		Margie A. Bissell	Keene	25		Worcester, Ms.	Edwin E. Bissell Isabel Trask	Dover, Vt. Surry	1st	

* Whether single or widowed. What marriage—whether 1st, 2d, etc.

Deaths Registered in the City of Keene, N. H., for the Year Ending November 30, 1912.

Date of Death.	Name and Surname of the Deceased.	Age. Years.	Age. Months.	Age. Days.	Place of Birth.	Sex and Cond'n Male or Female.	Sex and Cond'n S., M., W.*	Place of Birth. Father.	Place of Birth. Mother.	Name of Father.	Maiden Name of Mother.
1911											
Dec. 1	Mary Doucette	60	1		Canada	F	W				
" 2	Luther H. Starkey	74	2	17	W. Boylston, Ms.	M	M			Jonathan Starkey	Roena Hemenway
" 7	Mary A. MacDonald	34	5	5	Nova Scotia	F	S	Nova Scotia	Nova Scotia	Angus McDonald	Mary MacIntyre
" 9	Delia L. Lemere	33	11	14	Canada	F	M	Canada	Canada	Jos. Levillar	Delia Rameau
" 9	Emily A. Cass	80	10	12	Fitzwilliam	F	W				
" 13	Thomas Wright	84		20	Keene	M	W	Fitzwilliam	Keene	Ephraim Wright	Charity Nourse
" 14	Julius Lemere	61	10	1	Canada	M	M	Canada [Vt.	Canada	John Lemere	Olive Dubois
" 14	Mary B. Goodell	73	1		Booth Bay, Me.	F	W	W. Westminster	Booth Bay, Me.	Simeon Sawyer	Eliza Butler
" 15	John E. Currier	63		22		M					
" 17	James Donahue	81	4	16	Ireland	M	W	Ireland	Ireland	Timothy Donahue	Catherine Galvin
" 18	Anna Cota	84	3	19	Canada	F	W	Canada	Canada		
" 23	Anna W. Chapman	75	7	15		F	W				
" 23	Helen R. Colony	72	4	22		F	W				
" 23	Charles E. Decker			1	Keene	M	S	Massachusetts	Swanzey	Chas. H. Decker	Rhoda R. Holbrook
" 24	Virginia I. Pair	1	11		Keene	F	S	Glenns Falls, N.Y.	Keene	John T. Pair	Eva Cote
" 26	Mary Quinn				Keene	F	S	England	Newmarket	Jas. J. Quinn	Margaret Mullin
" 26	Martha A. Harvey	79	3	27	Nashua	F	W			Edmond Nims	
" 27	Daniel F. Caldwell	75	2		Nashua	M				Joseph Caldwell	
" 27	Ephraim F. Taft	85	4	9	Winchester	M				Rufus Taft	Catherine Newell
" 29	George Southwick	45				M					
" 30	Charles E. Hunter	32				M	M	Mt. Holly, Vt.	Sunk Bk., N. Y.	John T. Hunter	Delia M.
" 30	Willard I. Bishop	74	5	9	McIndoes Falls, Vt.	M	M			Nathaniel Bishop	Olive Ide
" 31	Peter E. Johnson	56	3	15	Sweden	M	M	Sweden	Sweden	John Johnson	Christina Anderson
1912											
Jan. 2	Ida Knight	39	11	5		F	M				
" 3	Michael Cotter	74			Ireland	M	M	Ireland	Ireland	Patrick Cotter	Mary Welch
" 3	Phoebe Fredrick	85				F					
" 5	Eliza A. Williams	73			Ireland	F	W	Ireland	Ireland	James Finan	
" 5	Alexander Munro	81	2		Scotland	M	M	Scotland	Scotland	James Munro	Jane Peries
" 5	Thomas C. Carpenter	47	2	25	Keene	M	M	Canada	Ireland	Gregory Carpenter	Bridget Lahiff

* Single, married or widowed.

Deaths Registered in the City of Keene, N. H., for the Year Ending November 30, 1912.

Date of Death.	Name and Surname of the Deceased.	Age. Years.	Age. Months.	Age. Days.	Place of Birth.	Sex and Cond'n. Male or Female.	Sex and Cond'n. S., M., W.*	Place of Birth. Father.	Place of Birth. Mother.	Name of Father.	Maiden Name of Mother.
Jan. 6	Gertrude Byam	39	9	15		F					
" 9	William C. Reason	48	11	4	Keene	M	M	Ireland	Mt. Holly, Vt.	James Reason	Elizabeth Coustine
" 10	Sophie C. Hazeltine	23	7	7		F	M	Brookfield, Ct.	Danbury, Conn.	Elmer O. Cable	Harriet Cole
" 10	Hannah A. Read	87	9	22	Hardwick, Ms.	F	W	Warren, Ms.	Connecticut	Marcus J. Marsh	Amelia Dexter
" 11	Annis M. Hill	51	3	25	Swanzey	F	M	Stowe, Ms.	Swanzey	John R. Brown	Ellen M. Sebastian
" 12	Jeanie McV. Warwick	56	3	7	Scotland	F	M	Scotland	Scotland	Alexander Smith	Jeanie MacGregor
" 12	Joseph Carron	49				M					
" 17	Edwin M. White	63	2	19	Keene	M	M	Whitefield	Keene	Asa S. White	Elmira H. Towns
" 18	Norbert Chabott	50			Canada	M	S	Canada	Canada	Franice Chabott	Orive Proux
" 22	Nancy Howe	82	11	30		F	W				
" 23	Timothy Mangan	68				M	S	Ireland	Ireland	Dennis Mangan	Mary Shehan
" 25	—— Pender				Keene	M	S	Lowell, Ms.	Lowell, Ms.	Henry Pender	Alice Kelley
" 25	Alice Cunningham	81	7	10	Ireland	F	W	Ireland	Ireland	William Gough	Julia Campfield
" 26	Julia Drury	79				F	W				
" 27	William Griffith	70				M					
" 27	Mary J. Leonard	69	3	27		F					
" 27	H. A. Draper	21	8	12		M				Frederick Draper	
" 28	Frank C. Gillis	11	9	19	Keene	M	S	Danville, Vt.	Acworth	Archie C. Gillis	Bessie E. Kingsbury
" 28	Samuel B. Crossfield	85	11	20	Keene	M	M		Keene	John Crossfield	Harriett Crossfield
" 29	Bridget Foster	41	2	25	London, Eng.	F	M	Ireland	Ireland	John C. Ryan	Mary Crooke
" 29	Amanda Dubois	26		1	St. Adrien, Ca.	F	M	Canada	Canada	Octave Boisvert	Philamene Poisson
" 29	Ann L. Burt	77	4	22	Dublin	F	W	Amherst	Marlow	Peter Davis	Louise Royce
" 29	Mary E. Despres	31	10	15		F	M	Minnesota	Canada	Joseph Peno	Julia Blake
" 30	Leon J. Mason				Keene	M	S	Marlboro	Marlboro	Robert Mason	Bessie Bemis
" 30	Susie M. Lang	33	2	29	Swanzey	F	M	Richmond	Fitzwilliam	Anth'ny S. Whitcomb	Abbie A. Fisher
Feb. 1	Nettie A. Knight	25	4	16		F	M	E. Sullivan	Littleton, Ms.	Thos. A. Hastings	Ida P. Hale
" 3	Aldora H. Higgins	59	5	20		F	W			Sylvanus Crain	Charity Banter
" 3	Harriet MacKnight		4		Wallingford, Vt.	F	W	Wallingford, Vt.	Wallingford, Vt.	Philo Hart	
" 4	Joseph E. Reyor	74	1		Keene	M	S	Dannemora, N.Y.	Dannemora, N.Y	Joseph Reyor	Julia Hamelin
" 7	Silas Hardy	84	10	4	Nelson	M	W	Nelson	Nelson	Noah Hardy	Jerusha Kimball

* Single, married or widowed.

Deaths Registered in the City of Keene, N. H., for the Year Ending November 30, 1912.

Date of Death.	Name and Surname of the Deceased.	Age. Years.	Age. Months.	Age. Days.	Place of Birth.	Sex and Cond'n. Male or Female.	Sex and Cond'n. S., M., W.*	Place of Birth. Father.	Place of Birth. Mother.	Name of Father.	Maiden Name of Mother.
Feb. 7	Sarah E. Dorr	79	2	13		F	M				
" 8	Katherine Gallagher	16		13	Boston, Mass.	F	S	Boston, Ms.	Perry, Me.	Jas. F. Gallagher	Julia Donahue
" 8	Amanda H. Doolittle	76	6	17		F	M				
" 10	Marjorie Murray	79	11	3	Ireland	F	W	Ireland	Ireland		
" 10	Charles C. Flagg	31	6	4	Keene	M	S	Winchendon, Ms.	Gilsum	Albert E. Flagg	Anna Gunn
" 11	Frank B. Hardy	82	10	14	Nelson	M	W	Nelson	Nelson	Noah Hardy	Jerusha Kimball
" 11	Lyman J. Brooks	79	7	13	Acworth	M	W			Lyman Brooks	Mary Graham
" 11	Rose D. Auger	18	7	15	Keene	F	S	Somerset, Ca.	St. Joseph, Ca.	Colbert Auger	Emeline
" 14	Esther V. Bourassa			2	Keene	F	S	Plattsburg, N.Y.	Sheldon, Vt.	Peter Bourassa	Victoria Durant
" 19	Matthew Shehan	77			Ireland	M	W	Ireland	Ireland	Mathew Shehan	Elizabeth Hanifan
" 20	Solon S. Wilkinson	83	10	29	Marlboro	M	M	Marlboro	Putney, Vt.	David Wilkinson	Patty Hubbard
" 20	Charles H. Clark	65	8	27	Jaffrey	M	M			Milton H. Clark	Adeline M. Clark
" 20	Daniel Sweeney	78			Ireland	M	M	Ireland	Ireland	Andrew Sweeney	Honora Fitzpatrick
" 21	Hannah Culliton	78	4		Ireland	F	W				
" 22	Louis B. Wells	48	1	18	Dannemora, N. Y.	M	M	New York	New York	Louis Wells	Adeline Patmand
" 22	JonathanB.Edwards	64	6		Andover, Me.	M	M	Otisfield, Me.	Hebron, Me.	Preston Edwards	Sarah J. Caldwell
" 24	Eva Dubois	4		15	Keene	F	S	Canada	Massachusetts	Nore Dubois	Clara Boisvert
" 24	Charlotte E. French	77	4	17	Allenstown	F	W			Robert Appleton	
" 26	Mary Williams	69	5	19	Manchester, Eng.	F	W	Manchester, Eng.	Manchester, Eng.	Samuel Carter	
" 26	Alfred S. Blake	81	11	16	Keene	M	M	Keene	Keene	Elijah Blake	Mary Baker
" 27	John E. Currier	61	1	1	Brighton, Vt.	M	M			John Currier	Elizabeth Williams
" 28	Benj. S. Bergeron		4	1	Keene	M	S	Canada	Canada	Joseph A. Bergeron	Lydia Dubois
Mar. 1	Ann W. Marion	76	8			F					
" 2	George F. Nichols	74	6	1	Sharon, Ms.	M	M			Benjamin Nichols	Mary Smith
" 4	Amy M. Adams	56			Surry	F	M	Gilsum		David Carpenter	Levina
" 4	Marie E. Arsenault		8	18	Keene	F	S	Canada	Canada	Edward Arsenault	Mary Racine
" 5	Pamela LaPierre	41	2	22	Canada	F	M	Canada	Canada	Joseph LaPierre	Amelie Remond
" 8	Sarah A. Barker	74	9	20	Nelson	F	M	Nelson	Petersham, Ms.	Amos Sheldon	Elmira Whittemore
" 12	George O. Capron	76	10	8	W. Swanzey	M	W				
" 12	Emma C. Kelley	63	5	3	N. Adams, Ms.	F	M	Brattleboro, Vt.	Brattleboro, Vt.	Geo. Ellis	Annie Fowler

* Single, married or widowed.

Deaths Registered in the City of Keene, N. H., for the Year Ending November 30, 1912.

Date of Death.	Name and Surname of the Deceased.	Age. Years.	Age. Months.	Age. Days.	Place of Birth.	Sex and Cond'n. Male or Female.	Sex and Cond'n. S., M., W.*	Place of Birth. Father.	Place of Birth. Mother.	Name of Father.	Maiden Name of Mother.
Mar 12	Joseph L. Domina	11	5	14							
" 13	Abbie M. Bissell	77	4	15	Dover, Vt.	F	W		Brimfield, Mass.	Burt Howard	Mary Burr
" 16	Nancy M. Fish	92	4	22	Charlestown	F	W			Clifford Holmes	Nancy Thompson
" 19	Jennie A. Thompson	27			Dannemora, N. Y.	F	M	Dannemora, N.Y.	Dannemora, N.Y.	William Wells	Mary Alexander
" 19	—— Pickard				Keene	M	S	Hermon, N. Y.	Hancock	Roy M. Pickard	Alice L. Duncan
" 22	Francis T. Quigley	43	9	25	Winchester	M	M	Ireland	Ireland	John Quigley	Hannah Ward
" 24	Nellie LaBarre		7	25	Keene	F	S	New York	New York	Wm. LaBarre	Hattie Peets
" 24	Sophia J. Cheever	81	9	2	Baldwinsville, Ms.	F	W			John Wales	Sophia Randall
" 28	Luman B. Willard	60	7			M	M		Windsor, Vt.	Oscar E. Willard	Sarah E. Babcock
" 28	Eliza A. Russell	73	10	3	Keene	F	M	Keene	Keene	Eugene S. Ellis	Elmina Clark
" 29	John W. Nye	83	9	22	Keene	M	M	Keene	Walpole, Ms.	Apollos Nye	Lucy Kingsbury
" 29	Helen M. Calef	63	1	6	Walpole	F	W	Westmoreland	Westmoreland	Levi Marvin	Hannah Raustead
" 30	Abbie H. Dickinson	72	9		Westmoreland	F	W				Lois Greene
" 31	Richard W. Lane			2	Keene	M	S	Swanzey	Winchester	Ralph W. Lane	Bertha G. Jebb
" 31	Joseph T. Chabott	41	3		Canaan	M	S	Canada	Canada	Tuffell Chabot	Luinese Sylvester
Apr. 1	James Murray	60				M	S				
" 3	Bernardeth Boisvert	29	11		Canada	F	S	Canada	Canada	Octave Boisvert	Philomene Poisson
" 5	Anna M. Eklund	71				F	W				
" 6	Harriet F. Butterfield	75	9		Richmond	F	W				
" 6	Norris H. Narramore		3		Keene	M	S		Maine		Edith Narramore
" 7	Sarah L. Brooks	86	4	20	Sullivan	F	W	Sullivan	Sullivan	Curtis Spaulding	Sarah Norcross
" 9	Henry O. Underwood	74	9		Westmoreland	M					
" 10	Annie M. Brown	70	7		Keene	F	S	Sullivan	Holliston, Ms.	William Brown	Ann W. Fiske
" 10	Armina Salce	7			Italy	F	S	Italy	Italy	Eustacchio Salce	Maria Quattrocelli
" 11	Azilda Bourgeois	49			St. Celestin, Ca.	F		Canada	Canada	Luc Bourgeois	—— Houle
" 11	George W. Goodrich	63		13	Westmoreland	M	M	New York	New York	Joseph Goodrich	Julia O. Little
" 13	Eliza A. Pond	73	1		Holden, Ms.	F	M	Hubbardston Ms	Hubbardston Ms	Jotham Stone	
" 13	Charles Giffin	74	9		Sutton, Vt.	M	M	Marlow	Charlestown	David Giffin	Mary White
" 13	Ellen Dillon	79				F	W				
" 14	Frances E. Dinagan	1	3	6	Bellows Falls, Vt.	F	S	Keene	St. Albans	Jas. F. Dinagan	Bertha A. Janson

* Single, married or widowed.

Deaths Registered in the City of Keene, N. H., for the Year Ending November 30, 1912.

Date of Death.	Name and Surname of the Deceased.	Age. Years.	Age. Months.	Age. Days.	Place of Birth.	Sex and Cond'n Male or Female.	Sex and Cond'n S., M., W.*	Place of Birth. Father.	Place of Birth. Mother.	Name of Father.	Maiden Name of Mother.
Apr. 14	Edward P. Lynch	57	10	14	Boston, Ms.	M	W	Ireland	Ireland	Edward Lynch	Mary Brady
" 15	Edson S. Taft	63	5	15	N. Orange, Ms.	M	M	Winchester	Orange, Mass.	Sewell Taft	Diana Goodell
" 15	Francis D Griswold	72		25	Dalton	M	M	Connecticut	Springfield, Vt.	Elam Griswold	Lucinda Damon
" 16	Rufus S. Graves	60	11	3	Chesterfield	M	S	Shelburn F., Ms.	Keene	Joshua Graves	Betsey Nourse
" 23	Hattie L. Wright	67			Canandagua, N. Y.	F		New York	New York	Erastus Ensign	Harriet Pierce
" 23	Edwin Richardson	73	8	15		M	W				
" 24	William J. Cahill				Keene	M	S	Westminster, Vt.	London, Eng.	Wm. Cahill	Johannah Dee
" 29	John Reilly	52	10	5	Ireland	M	M	Ireland	Ireland	Patrick Reilly	Mary Sauglah
" 30	Francis E. Hartnett		8	22	Keene	M	S	Keene	Keene	Francis H. Hartnett	Melvina Champagne
May 1	Ansil A. Morse	66	8	13	Stoddard	M	W	Fitzwilliam	Gilsum	James Morse	Esther Nash
" 2	Harold A. Wells		2	16	Keene	M	S	Deerfield, Ms.	W.Springfield Ms	A. F. Wells	Minnie L. Braman
" 6	W. B. Nichols					M					
" 6	Henry Reason	68	4	17	Walpole	M	M	Ireland	Ireland	Henry Reason	Ellen Griffin
" 8	Eugene E. Punt			10	Keene	M	S	Walpole	Keene	Geo. A. Punt	Margaret Driscoll
" 14	James J. Driscoll	31	9		Keene	M	S	Ireland	Ireland	James Driscoll	Mary Whelton
" 11	Harriet A. Nourse	81	8	12	Keene	F	S	Keene	Roxbury	Isaac Nourse	Eunice Parker
" 13	Eveline C. Fisher	90	6	10	Stoddard	F	W	Stoddard	Peterboro	James Scott	Sally Scott
" 17	Robert E. Barrus	2		3	Keene	M	S	Swanzey	Marlow	Clifford E. Barrus	Gertrude M. Britton
" 17	Sanford K. Baker	75		4	Keene	M	S	Keene	Keene	David Baker	Amanda H. Ellis
" 21	Anna H. Frost	88	9		Rutland, Vt.	F	W			William Hall	Luna Fuller
" 24	Allen L. Menter	68	10	21	Hudson, Ms.	M				Josiah Menter	Harriet Greeley
" 25	—— Thayer				Keene	F	S	Marlboro	England	Willey Thayer	Ethel Davis
" 27	Mary E. Driscoll	1	2	4	Keene	F	S	Keene	Ireland	Jas. E. Driscoll	Mary A. McCarthy
" 28	Louis L. Labounty	2	3	25	Roxbury	M	S	Fall River, Ms.	Winchester	Jos. LaBounty	Susan M. Fisher
" 29	Emma P. Siminau	76	4		Three Rivers, Ca.	F	M	Canada	Canada	Jos. Palmer	
" 31	Geo. O. McCollester	74	3	3	Marlboro	M				Chas. McCollester	Lucy White
June 1	Harriet A. Ross	77	2	13	Walpole	F	W	Walpole	Walpole	Alpheas Clark	Filinda Watkins
" 1	Albert Duquette	16	6	3	Beekman, N. Y.	M	S	Beekman, N. Y.	Bedford, N. Y.	Joseph Duquette	Eliza King
" 1	George Duquette	20	2	26	Beekman, N. Y.	M	S	Beekman, N. Y.	Bedford, N. Y.	Joseph Duquette	Eliza King
" 3	William P. Ellery	43		21	Hallowell, Me.	M	M	Gloucester, Ms.	Augusta, Me.	David Ellery	Olive J. Mitchell

* Single, married or widowed.

Deaths Registered in the City of Keene, N. H., for the Year Ending November 30, 1912.

Date of Death.	Name and Surname of the Deceased.	Age. Years.	Age. Months.	Age. Days.	Place of Birth.	Sex and Cond'n. Male or Female.	Sex and Cond'n. S., M., W.*	Place of Birth. Father.	Place of Birth. Mother.	Name of Father.	Maiden Name of Mother.
June 4	Warren P. Chapin	67	10		Westmoreland	M	M	Westmoreland	Westmoreland	Chas. C. Chapin	Sarah W. Patridge
" 7	Beatrice M. Coffey	4	8		Keene	F	S	Keene	St. Johns, N. B.	Edward Coffey	Margaret E. Knox
" 8	Albert Myers			4h	Keene	M	S	Burlington, Vt.	Middlebury, Vt.	Moses Myers	Julia L. Trudo
" 9	Mary E. Fairman	77	9	28	Nelson	F	M			Cornelius Town	Mary Knowlton
" 9	Rose Poisson	16			St. Julida, Ca.	F	S	Canada	Canada	Amadee Poisson	Adelina Ouellet
" 14	—— Farwell				Keene	M	S	Harrisville	Hyde Park, Ms.	Lewis S. Farwell	Evelyn M. Hill
" 20	Althea L. Cressey	66	1	13	Chesterfield	F	M	Chesterfield	Chesterfield	Noyes Darling	Aurella Hildreth
" 22	Eliza Ann Stone	88		12	Boston, Mass.	F	W			—— Francis	
" 23	Virginia St. John	64	1	11	St. Albans, Vt.	F	M	Hooksett	Canada	Sewall Hayes	
" 27	Sarah L. Stiles	77	2	22		F	M		Bradford	Josiah Wells	Mary B. Brown
July 1	Henry Daigle	18	8	9	Canada	M	S	Canada	Canada	Edward Daigle	Phebe Parent
" 2	Elsie M. Wheeler	29	3	5	Merrimack	F	M	Ireland	England	William Cotter	Marie Crogon
" 2	Otis H. Harding	76		25		M					
" 3	Amos A. Blanchard	68	11	19							
" 6	Varnum Polley	79	1	22	Gilsum	M		Ashburnham, Ms	Ashby, Ms.	Jacob Polley	Lois Gibson
" 8	George A. Johnson	68	5	17	Hinsdale	M	M	Wardsboro, Vt.	Surry	Geo. W. Johnson	Azuba Willoby
" 8	Grace E. Kellogg	31		3	Keene	F	S	Morristown N.Y.	Keene	Jas. B. Kellogg	Lydia E. Martin
" 10	Ivonne Dubois	4	1	24	Keene	F	S	Canada	Canada	Hermenegile Dubois	Mary Beaudoin
" 10	Wm. W. Yardley	70	3	24	Dublin	M				Horace Yardley	Sarah Taylor
" 11	Jesse B. Hyland	50		22	Arlington, Vt.	M	M	Westmoreland	Eagleville, N. Y.	Reuben Hyland	Clarissa Andrew
" 12	Josiah M. Woodward	90	7	12	Roxbury	M	W	Worcester, Ms.	Dublin	Josiah Woodward	Sally M. Wakefield
" 16	Milton Buckminster	59		12	Roxbury	M	M	Roxbury	Nelson	David Buckminster	Mary A. Whitney
" 16	Mary P. Wichland		1	1	Keene	F	S	Russia	Russia	Wm. J. Wichland	Mynnica
" 16	Annie B. Carroll	44	9	21	Ireland	F	M	Ireland	Ireland	Patrick Skalley	Bridget Shannahan
" 17	Dennis McCarthy				Keene	M	S	Springfield, Ms.	Canada	Dennis J. McCarthy	Mary Dubois
" 20	Lucy M. Davis	63	1	17	Royalston, Ms.	F	M	Royalston, Ms.	Rindge	Solomon Goddard	Charlotte A. Joy
" 21	Henry Purcell	80	6		Walpole	M	M	Walpole	Walpole	David Purcell	Electa Morton
" 23	Colerino Defelix	23			Italy	F	M				
" 24	David B. Stearns	83	4		Hopkinton, Ms.	M	M	Hopkinton, Ms.	Pelham, Ms.	Jotham Stearns	Mary Grimes
" 25	Susann A. Butler	80	8	5	Glover, Vt.	F	W	Norwich, Vt.	Plainfield, Vt.	Asher Percival	Leora Spaulding

* Single, married or widowed.

Deaths Registered in the City of Keene, N. H., for the Year Ending November 30, 1912.

Date of Death.	Name and Surname of the Deceased.	Age. Years.	Months.	Days.	Place of Birth.	Sex and Cond'n Male or Female.	S., M., W.*	Place of Birth. Father.	Mother.	Name of Father.	Maiden Name of Mother.
July 26	Francis T. Eno	1	9	16	Keene	M	S	New York	Pennsylvania	Edmond Eno	Maud E. Ellms
June 25	Elijah Farr	71		29	Bradford, Vt.	M	M			Daniel Farr	Maria Toplin
July 30	Perley Howard		3	2	Keene	M	S	Marlow	Glenn's Falls, N Y	Ezra W Howard	Lizzie Belaire
Aug. 1	—— Mark			3	Sullivan	F	S	Keene	Sullivan	Geo. L. Mark	Edith Bruce
" 2	Mary E. O'Neil			1	Keene	F	S	Keene	Keene	Jas. A. O'Neil	Mary E. Foley
" 4	Francis Wentworth	84	6	23	Jackson	M	M	Jackson	Jackson	Chas. Wentworth	Mary Gray
" 5	Nancy M. Chapman	71	3	17	Nelson	F	W	Nelson	Nelson	Hiram Holt	Rowena Breed
" 5	Andrew R. Mason	78	8	6	Walpole	M	W	Watertown, Ms.	Watertown, Ms.	Joseph Mason	Harriet Ormsby
" 6	Michael Gorman	79			Ireland	M	M	Ireland	Ireland	Michael Gorman	Mary O'Brien
" 10	Charles H. Nye	75	1	26	Roxbury	M	M			Apollos Nye	Lucy Kingsbury
" 10	Sarah A. Fairbanks	77	9	25	Hancock	F	W			Jason Ware	Bethia Thompson
" 11	Elsa M. Goodwin	1	6		Keene	F	S	Bangor, Me.	Highgate, Vt.	John Goodwin	Delia Sharkey
" 12	Cornelius J. Dee	75			Ireland	M	W				
" 12	Ethel M. Decker				Keene	F	S	VanDuzenv'le Ms	Swanzey	Charles. H. Decker	Rhoda R. Holbrook
" 17	Harriet K. Spencer	59	7	18	Newport	F	M	Hill	Newbury	James Karr	Harriet Bixby
" 17	Silas C. Albee	57			Rockingham, Vt.	M	M	Rockingham, Vt,		Henry Albee	Betsey Nead
" 24	Ellen M. Ball			1	Keene	F	S	Amherst, Ms.	Keene	Fred W. Ball	Alberta Allen
"	Child		2			F	S				
" 26	Patrick Quigley	90			Ireland	M	M	Ireland	Ireland	Patrick Quigley	
" 28	Carrie M. Davis	50	11	26	Nelson	F	M	Nelson	Richmond	Minot R. Phillips	Caroline E. Harris
" 30	Sarah C. Howard	82	6			F	W				
Sept. 1	Charles Hamelin				Keene	M	S	Canada	Allenburg, N. Y.	Alex. Hamelin	Anna Mayveille
" 3	Harriet S. Giffin	73	4	16	Lempster	F	W	Marlow	Goshen	Elijah Tinker	Esther Lewis
" 3	—— Bent				Keene	M	S	Keene	Marlow	Howard E. Bent	Edna Croteau
" 4	Emma B. Guillot	42			Quebec, Ca.	F	M	Canada	Canada	Joseph Bushea	Delnia Godreau
" 5	Mary McD. LeBlanc	31	11	22	Keene	F	M	Canada	Canada	Fred'k McDonald	Emma Verbonceur
" 5	Marie E. Dubois			2	Keene	F	S	Canada	Canada	Hermenigil Dubois	Adeline Beaudoin
" 7	Harriet E. Hewett	90	4	3		F	W				
" 14	Ellen C. Houghton	56	1	11	Roxbury	F	M	Roxbury	Nelson	Gilman Nims	Charlotte Stone
" 16	Mary J. Devine	54		27	Vernon, Vt.	F	S	Ireland	Ireland	John Devine	Margaret Enwright

* Single, married or widowed.

Deaths Registered in the City of Keene, N. H., for the Year Ending November 30, 1912.

Date of Death.	Name and Surname of the Deceased.	Age. Years.	Age. Months.	Age. Days.	Place of Birth.	Sex and Cond'n. Male or Female.	Sex and Cond'n. S., M., W.*	Place of Birth. Father.	Place of Birth. Mother.	Name of Father.	Maiden Name of Mother.
Sept 20	Louis J. Croteau	1	2	23	Marlboro	M	S	Marlboro	Providence, R. I.	Joseph M. Croteau	Irene McLaughlin
" 21	Thuscile Drogue	62			St. Gregoire, Ca.	F	M	Canada	Canada	Exodis Poisson	Louise Brouke
" 22	—— Killon				Dublin	M	S				
" 22	Sarah J. Davis	78		8	Hartland, Vt.	F	W			Calvin Allen	Polly Norris
" 23	Roxina S. Wood	91	4	1	Sullivan	F	W	Sullivan	Fitzwilliam	Abijah Seward	Roxina Fay
" 25	Eulalie Menard	75			St. Antoine, Ca.	F	W	Canada	Canada	Jean B. Gaudette	M. Allaire
" 27	— —MacLean				Keene	M	W	Scotland	England	Donald MacLean	Louisa M. Butler
" 28	Benj. J. Crosby	60			New Hampshire	M	M				
" 28	Evelyn E. Sewall	1	8	18	Keene	F	S	Newton C., Ms.	Gilsum	John M. Sewell	Edith Bridge
" 29	Irene Poisson		3	23	Keene	F	S		St. Eulalie, Ca.		Rosie Poisson
" 30	Abbie E. Menter	62	2	22		F	M				
1878											
Nov. 23	Gertrude H. Wheeler	25	3	20		F	S				
1912											
Oct. 8	Robert Polzer	73	9	16	Germany	M	M	Germany	Germany	Franz Polzer	Karblin Husadier
" 14	Bridget A. Cuff	52			Limerick, Ire.	F	W	Ireland	Ireland	Thos. Fitzgerald	Mary Ryan
" 21	Everett C. Page	58	10	20	Westmoreland	M	M	Keene	Westmoreland	Liberty Page	Clarissa Britton
" 21	Charles H. Wright	11	7	7	Langdon	M	S	Langdon	Newport	Charles H. Wright	Gertrude Hurd
" 21	Chester A. Wright	30			Keene	M	M	Surry	Surry	Charles H. Wright	Clara Newton
" 22	Peter Stacy	39		13		M					
" 22	Jennie L. Smith	50		26	Keene	F	M	Mentz, N. Y.	Sullivan	Philander Howland	Martha Hubbard
" 22	Mary E. Swift	92	8	25	Taunton, Ms.	F	W	England	Connecticut	Barnet Loveridge	Mehitable Leach
" 23	Emma Perry	70	3	22		F	W	Acton, Vt.	Swanzey	Dexter Warren	Ava Grimes
" 26	—— Shaw				Keene	F	S	Franklin	Rutland, Vt.	Rufus T. Shaw	Clara Lavanture
" 26	Dorothy Dodge	7		26	Cambridge, Ms.	F	S	Edgecomb, Me.	England	George S. Dodge	Mary J. Enright
" 26	William E. Jaquith	75	1	21		M					
" 31	—— Rabinovitz				Keene	M	S	Russia	Russia	L. Rabinovitz	
" 31	Caroline M. Barker	29	3	4	Noucateau	F	M	New Brunswick	New Brunswick	Tyler Worcester	Bertha Elliott
" 31	Maria A. Giffin	85	1	17	Stoddard	F	W	Stoddard	Stoddard	Isaiah Gould	Susan Joslin
Nov. 1	Lydia A. Grout	68	2		Westfield, Vt.	F	W	Westfield, Vt.		Joseph Turner	Lucretia Putman

* Single, married or widowed.

Deaths Registered in the City of Keene, N. H., for the Year Ending November 30, 1912.

Date of Death.	Name and Surname of the Deceased.	Age.			Place of Birth.	Sex and Cond'n		Place of Birth.		Name of Father.	Maiden Name of Mother.
		Years.	Months.	Days.		Male or Female.	S., M., W.*	Father.	Mother.		
Nov. 2	Jeremiah J. Lower	63			Bella, P. Q.	M	M	Canada	Canada	Ernest Lower	Mary Campbell
" 3	Obadiah Sprague	86	5	13	Richmond	M		Richmond	Winchester	Samuel Sprague	Melinda Kingman
" 3	Martha Taylor	85	8	18	Stoddard	F	W			Solomon Esty	Clara Tasker
" 4	George Tetreault	5			Bennington, Vt.	M	S	Canada	Canada	John Tetreault	Cesaire Breault
" 4	Obed M. Holton	73		7	Northfield, Ms.	M	W	Northfield, Ms.	Northfield, Ms.	Elijah Holton	Fanny Mattoon
" 7	Lelia T. Fairbanks	50	8	25	Gilsum	F	M	Gilsum	Gilsum	Ira D. Gates	Augusta Webster
" 8	Martha E. Ellis	59		24	Keene	F	M	Londonderry, Vt.	Grafton, Vt.	Jona. Calef	Esther Converse
" 9	Mary Gogan	75			Ireland	F	W	Ireland	Ireland	James Boyle	
" 14	Mary Fitzgerald	74			Ireland	F	W	Ireland	Ireland	Daniel Ryan	Bridget Mahoney
" 19	Edward J. Hayes	28	2	28	Keene	M	S	Ireland	Ireland	Patrick Hayes	Ann Dillon
" 19	John E. Bridge	63	1	26	Keene	M	M	Keene	Keene	Louis Bridge	Martha Phillips
" 22	——— Bowman				Keene	F	S	New York	Winchester	Frank W. Bowman	Lillian M Whittemore
" 22	Alvina Chauvin		11	15	Marlboro	F	S	Swanzey	Southbridge	Chas. Chauvin	Delphine Gauthier
" 23	Eugene F. Hemphill	65		10	Acworth	M	M	Acworth	Acworth	Freeland Hemphill	Lydia
" 23	Emma M. Kenyon	79	7	24		F	W			Joseph Kimball	Ann
" 24	Nora T. Carroll	22	10	3	Keene	F	S	England	Ireland	Geo. H. Carroll	Ellen Barrit
" 29	Frank S. Wheeler	63	1	4	Keene	M	M	Marlboro		Sumner Wheeler	Catharine Vose

* Single, married or widowed.

I hereby certify that the foregoing transcript of births, marriages and deaths is correct, according to the best of my knowledge and belief.

FRANK H. WHITCOMB,
City Clerk.

Keene, December 1, 1912.

INDEX.

Abatements, 1911 tax....293
Altitudes....35
Assessors, Report of....281
Board of Examiners of Plumbers, Report of....352
Board of Health, Report of....321-323
Bridges....36
Cemeteries, Superintendent's Report of....338
City Auditor, Report of....365
City Clerk, Report of....301
City Government....19
City Messenger, Report of....303
City Physician, Report of....351
City Solicitor, Report of....349
City Treasurer, Report of....207
Drain Department, Superintendent's Report of....271
Electric Lights....210
Examiners of Plumbers, Report of....352
Finance Committee, Report of....101
  Assets....166
  Estimated Expenses for 1913....205
  Expenditures....160
  Indebtedness....163
  Liabilities....164
  Polls, Valuation and Taxes....204
  Property Belonging to City....202
  Recapitulation....156
  Schedule of Trust Funds....193
  Trust Funds....167
Fire Alarm, Superintendent's Report of....353

Fire Department, Chief Engineer's Report of.....353
Food Inspection, Report on.....325
High School Building Bonds.....203
Highways, Superintendent's Report of.....304
Inspector of Plumbing, Report of.....280
Justice of Police Court, Report of.....346
Ladies' Wildwood Park Association.....317
Librarian, Report of.....330
Liquor Agent, Report of.....341
Mayor's Address.....7
Ordinances and Joint Resolutions.....47
Organization of City Government.....5
Overseer of Poor, Report of.....335
Parks, City Lands and Cemeteries, Area of.....31
Parks, Commissioner's Report of.....316
President Taft, Municipal Reception of.....38
Probation Officer, Report of.....350
Public Library, Trustee's Report of.....328
Roads.....36
Sealer of Weights and Measures, Report of.....344
Scholars, Enumeration of.....206
Schoolhouses and Lands, Value of.....203
Sewer Department, Superintendent's Report of.....259
Symonds Fund, Trustee's Report of.....209
Tax Assessment, 1912.....204
Tax Assessment, 1874-1912.....204
Tax Collector, Report of.....362
Union School District, Property of.....203
Vital Statistics.....367
Water Department, Superintendent's Report of.....227
West Side Road, Report on.....314

Library of

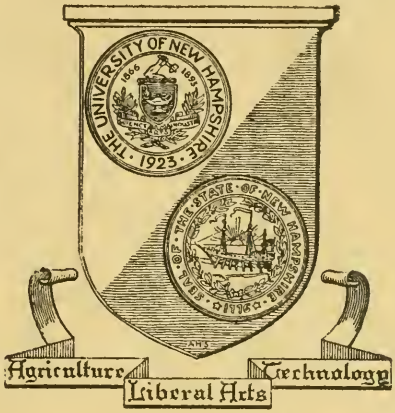

The University
of
New Hampshire